

NATIONAL STUDENT CLEARINGHOUSE[®]

StudentTracker[®] for High Schools Aggregate Report

Prepared for
Dallas Independent School District
NCES Code: 4816230

Dallas Independent School District

Report Run Date: 12/10/2025 04:00 PM

Page 1 of 45

NATIONAL STUDENT
CLEARINGHOUSE[®]

©2012 National Student Clearinghouse. All rights reserved.

Percent of Students Enrolled in College the Fall Immediately After High School

Effective Date = November 20, 2025

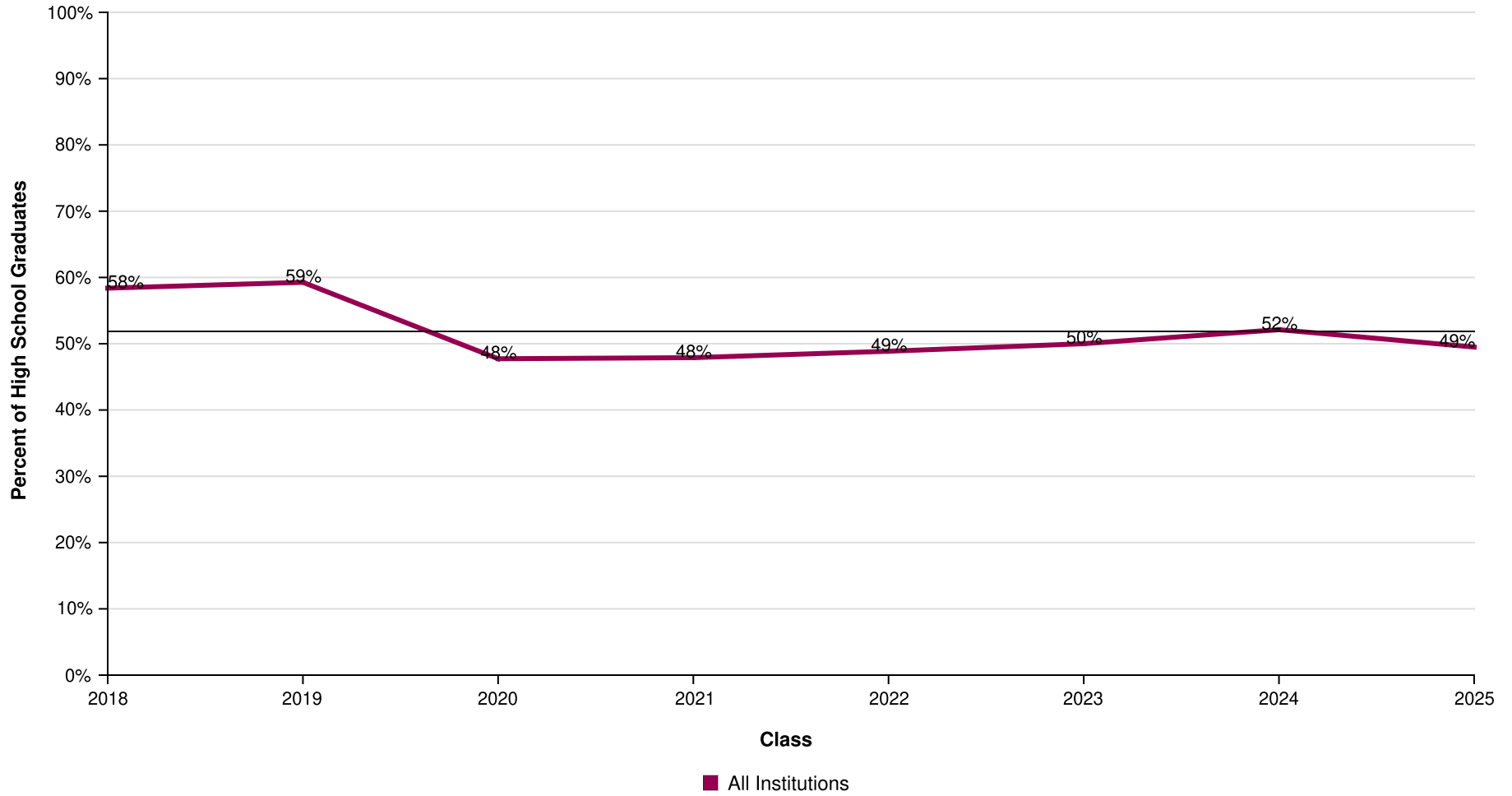

AVG = 52%

Percent of Students Enrolled in College the Fall Immediately After High School by Institutional Type

Effective Date = November 20, 2025

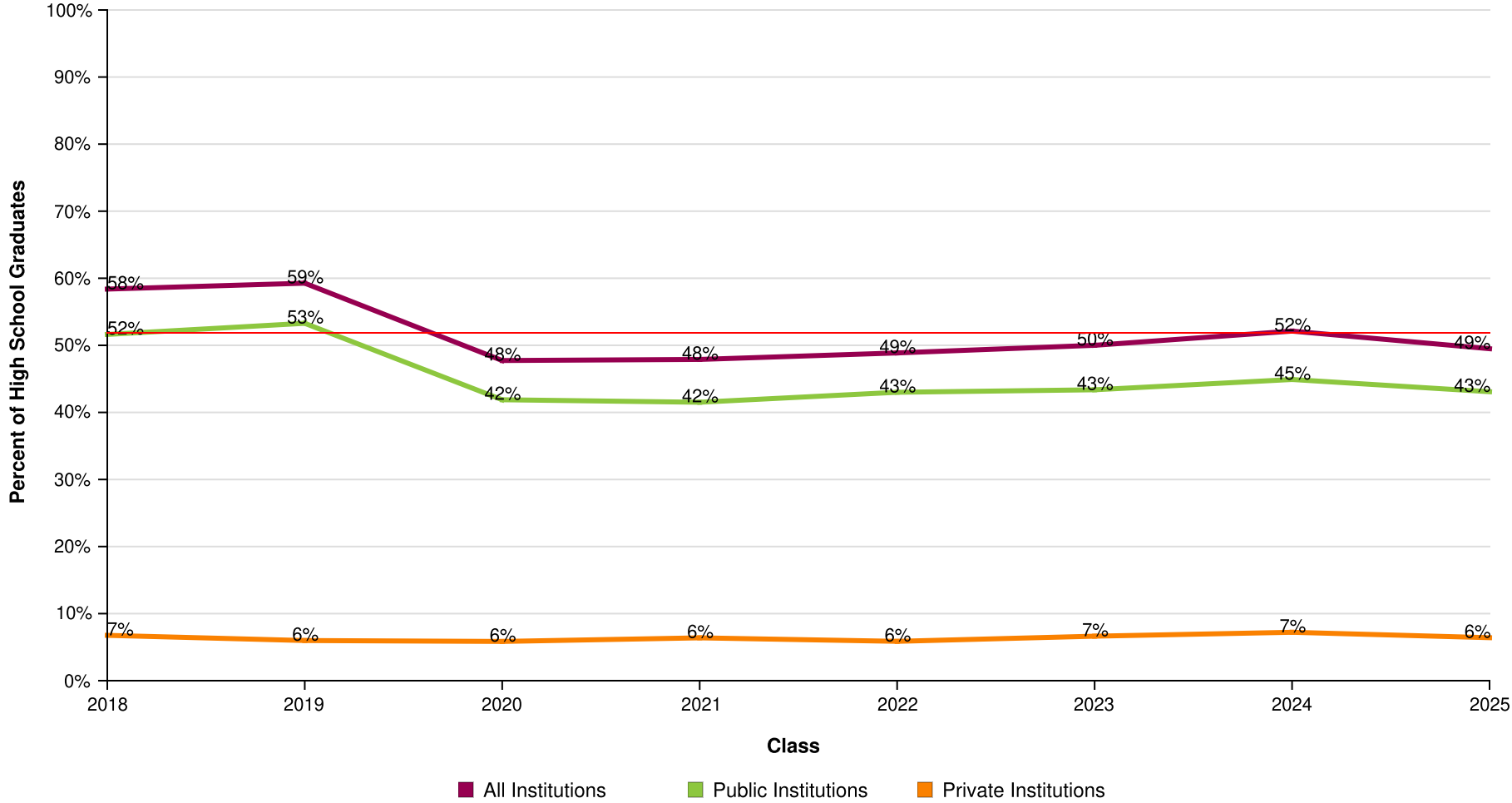

AVG = 52%

Percent of Students Enrolled in College the Fall Immediately After High School by Institutional Level

Effective Date = November 20, 2025

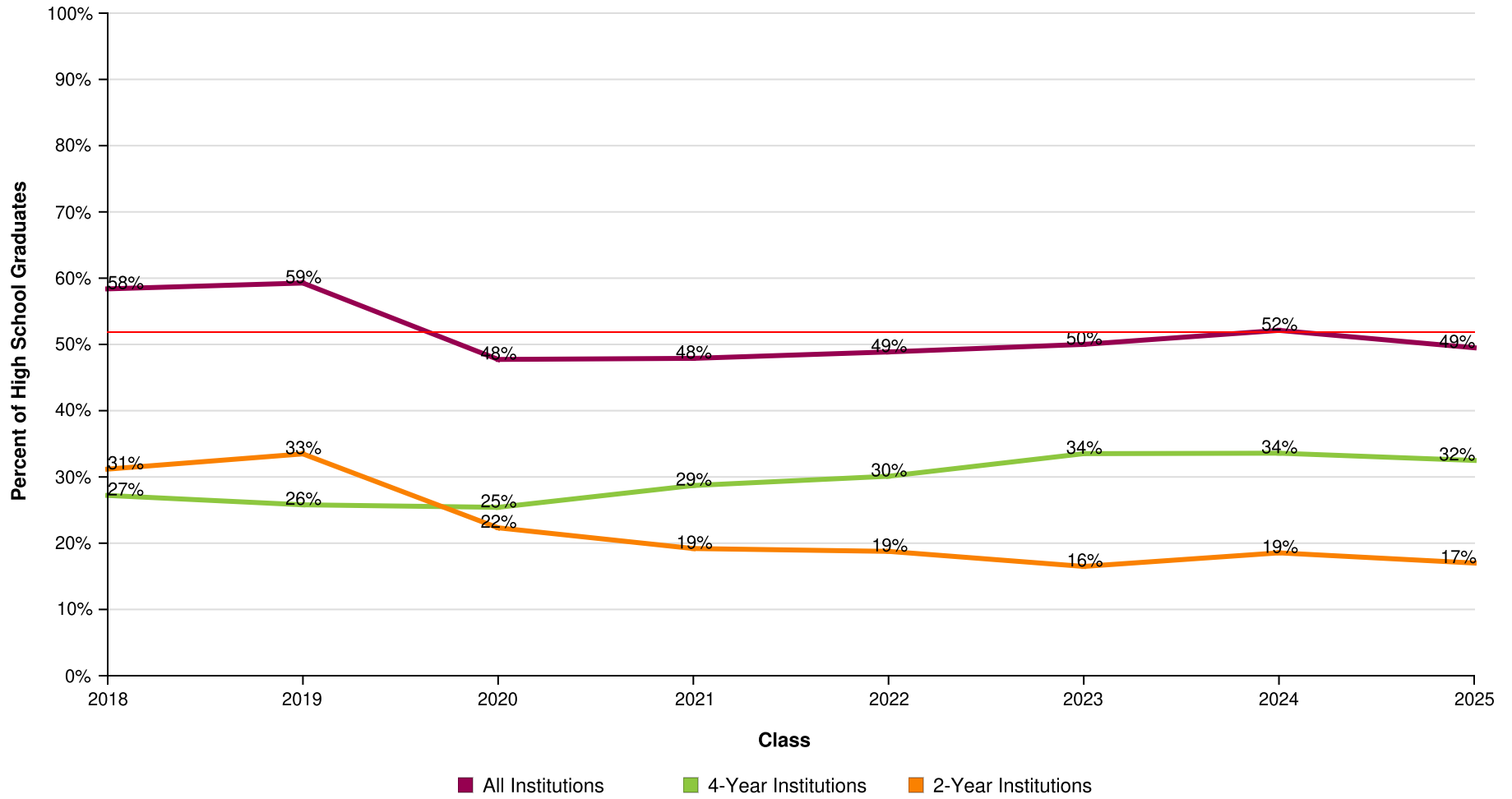

AVG = 52%

Percent of Students Enrolled in College the Fall Immediately After High School by Institutional Location

Effective Date = November 20, 2025

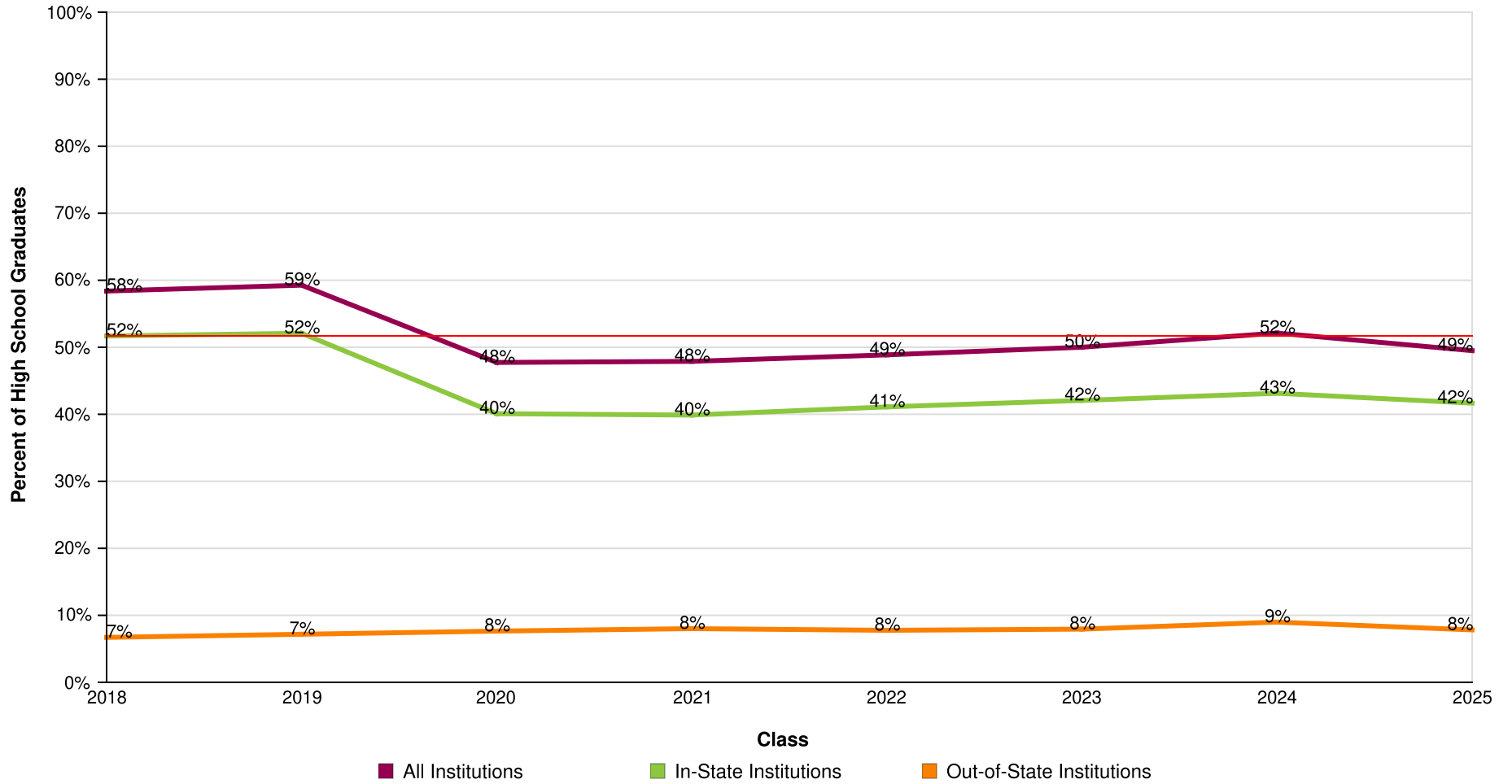

AVG = 52%

Count of Students Enrolled in College the Fall Immediately After High School

Effective Date = November 20, 2025

Class of	2018	2019	2020	2021	2022	2023	2024	2025
Total in the Class	8,079	8,239	8,122	7,988	8,437	8,591	8,522	9,298
Total Enrolled	4,717	4,883	3,877	3,826	4,123	4,296	4,442	4,602
Total in Public	4,171	4,390	3,402	3,316	3,628	3,726	3,827	4,006
Total in Private	546	493	475	510	495	570	615	596
Total in 4-Year	2,198	2,125	2,064	2,293	2,540	2,879	2,862	3,021
Total in 2-Year	2,519	2,758	1,813	1,533	1,583	1,417	1,580	1,581
Total In-State	4,175	4,292	3,256	3,186	3,468	3,614	3,676	3,874
Total Out-of-State	542	591	621	640	655	682	766	728

Dallas Independent School District

Report Run Date: 12/10/2025 04:00 PM

Page 6 of 45

**NATIONAL STUDENT
CLEARINGHOUSE**

©2012 National Student Clearinghouse. All rights reserved.

Percent of Students Enrolled in College at Any Time During the First Year After High School

Effective Date = November 20, 2025

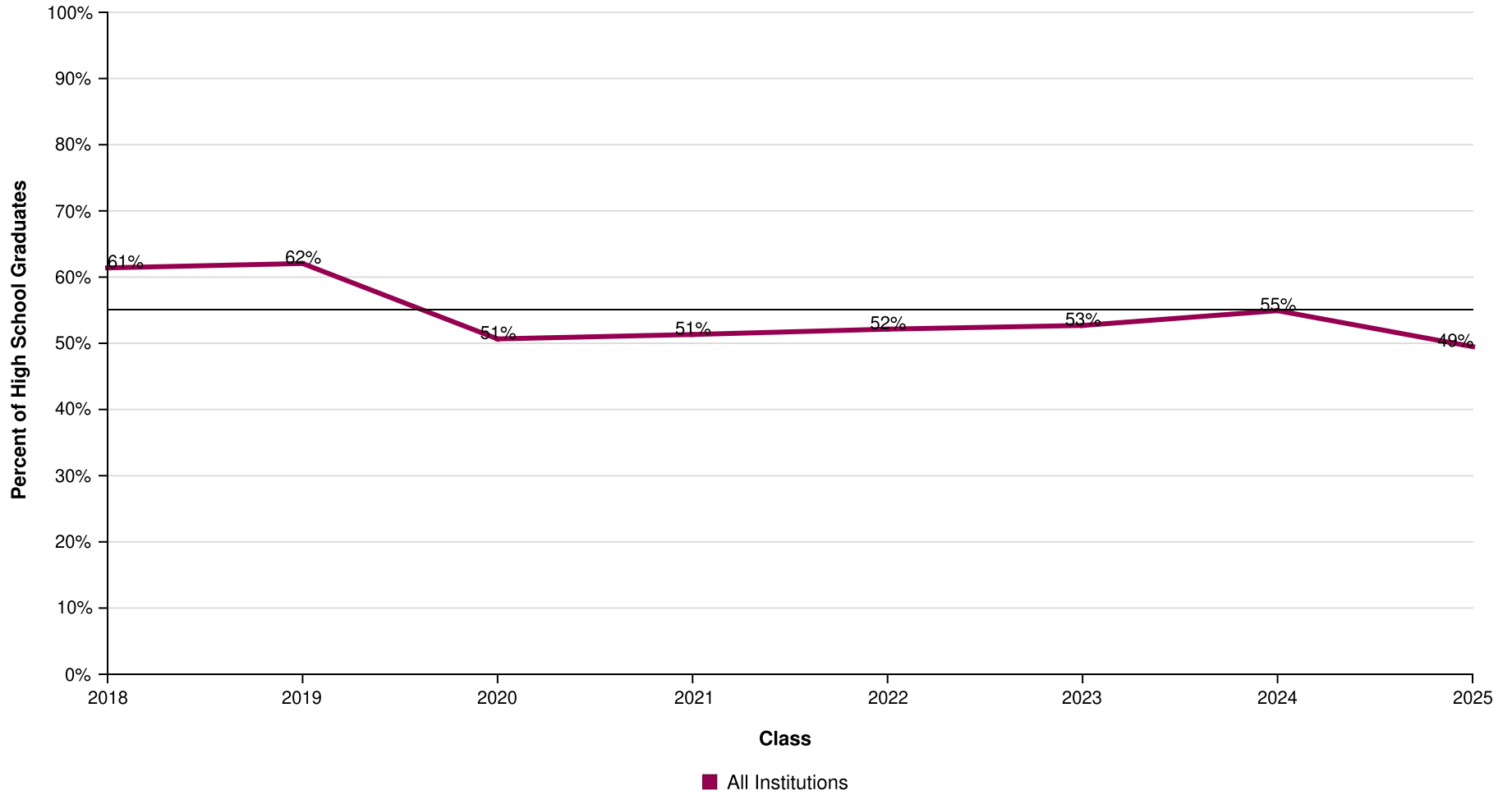

AVG = 55%

Percent of Students Enrolled in College at Any Time During the First Year After High School by Institutional Type

Effective Date = November 20, 2025

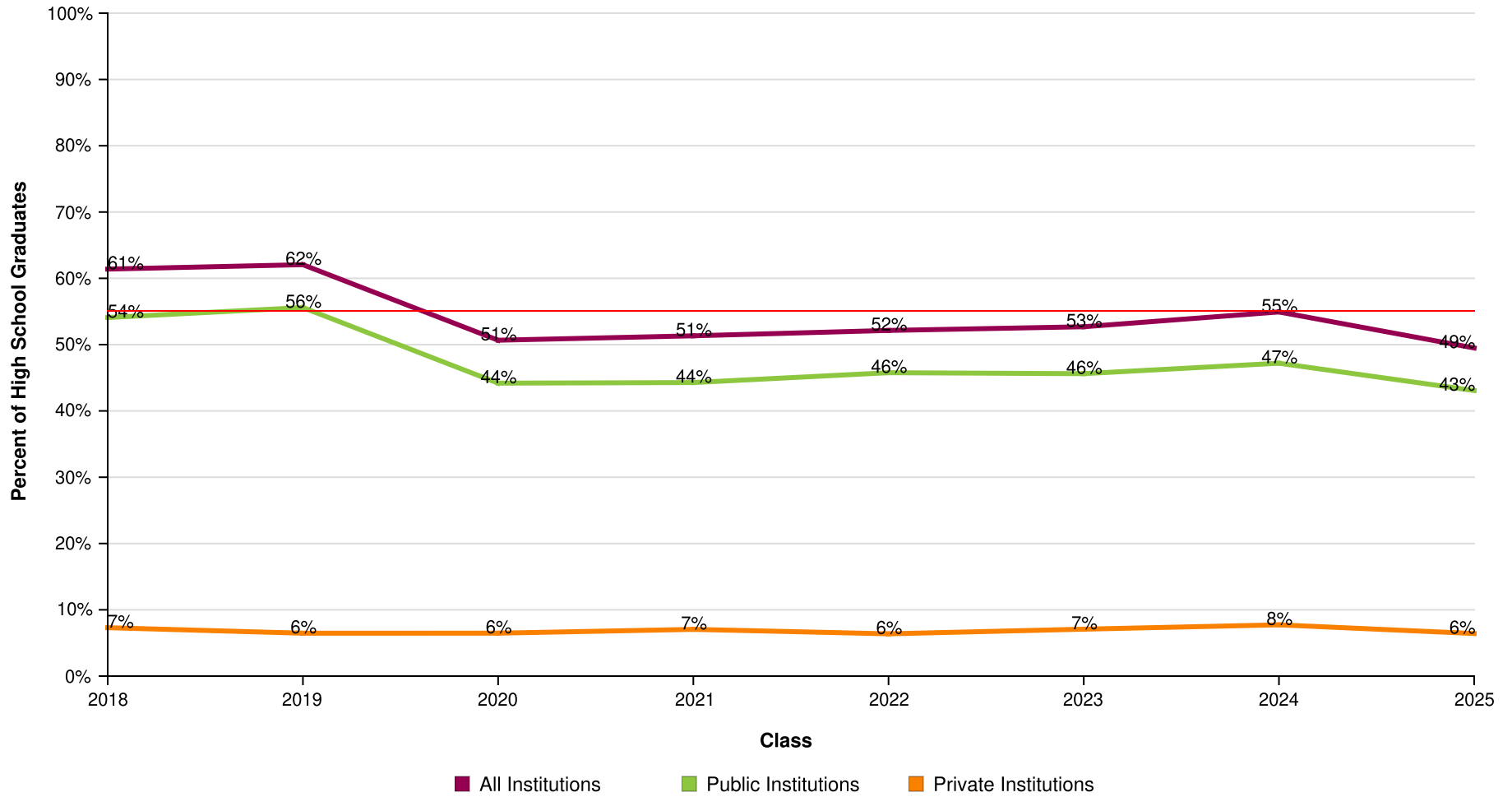

AVG = 55%

Percent of Students Enrolled in College at Any Time During the First Year After High School by Institutional Level

Effective Date = November 20, 2025

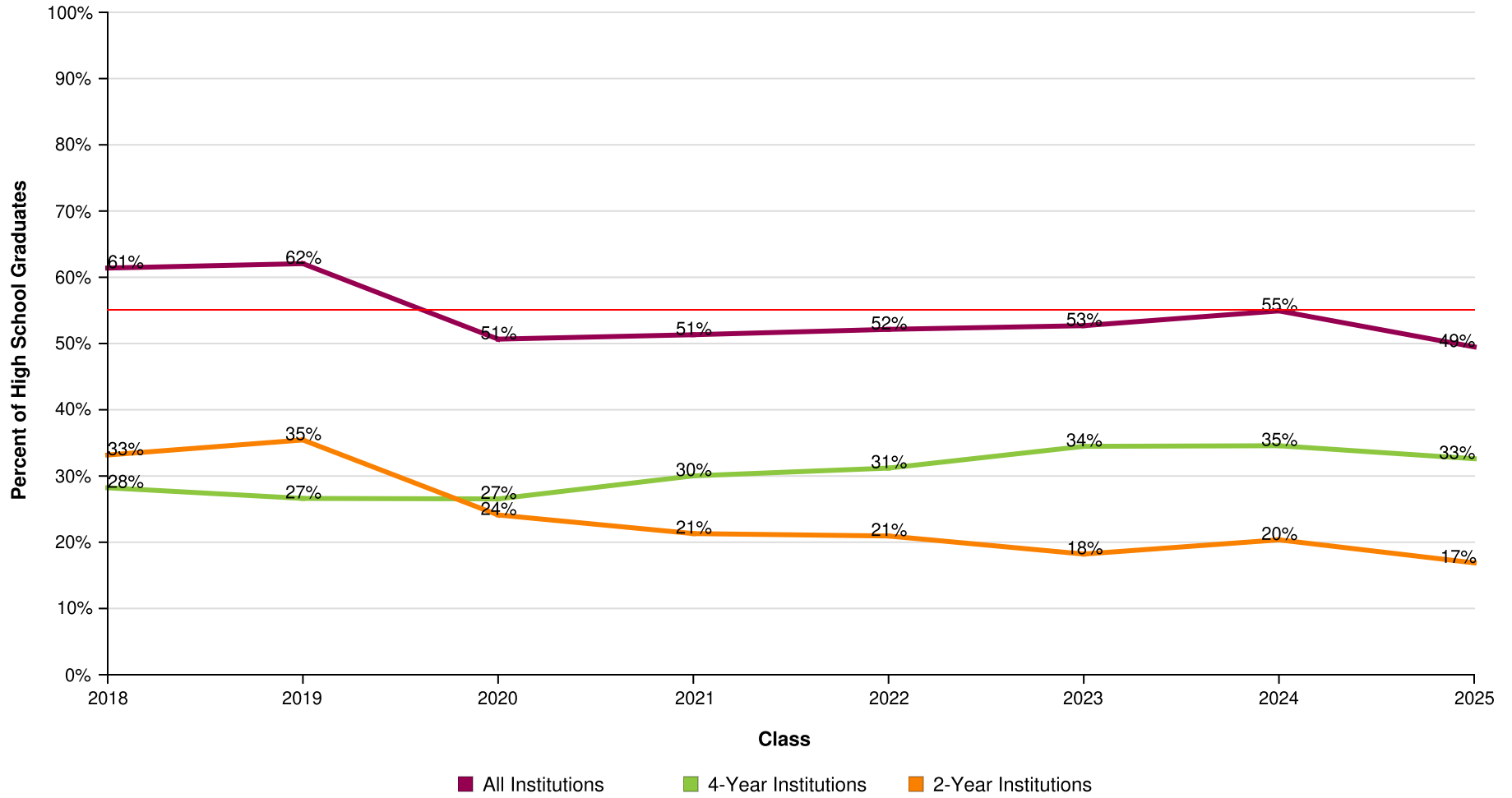

AVG = 55%

Dallas Independent School District

Report Run Date: 12/10/2025 04:00 PM

Page 9 of 45

**NATIONAL STUDENT
CLEARINGHOUSE**

©2012 National Student Clearinghouse. All rights reserved.

Percent of Students Enrolled in College at Any Time During the First Year After High School by Institutional Location

Effective Date = November 20, 2025



AVG = 55%

Count of Students Enrolled in College at Any Time During the First Year After High School

Effective Date = November 20, 2025

Class of	2018	2019	2020	2021	2022	2023	2024	2025
Total in the Class	8,079	8,239	8,122	7,988	8,437	8,591	8,522	9,298
Total Enrolled	4,960	5,113	4,115	4,100	4,399	4,527	4,681	4,602
Total in Public	4,370	4,580	3,589	3,537	3,861	3,919	4,022	4,005
Total in Private	590	533	526	563	538	608	659	597
Total in 4-Year	2,280	2,193	2,156	2,398	2,632	2,962	2,946	3,032
Total in 2-Year	2,680	2,920	1,959	1,702	1,767	1,565	1,735	1,570
Total In-State	4,372	4,479	3,444	3,420	3,709	3,813	3,880	3,873
Total Out-Of-State	588	634	671	680	690	714	801	729

Percent of Students Enrolled in College at Any Time During the First Two Years After High School

Effective Date = November 20, 2025

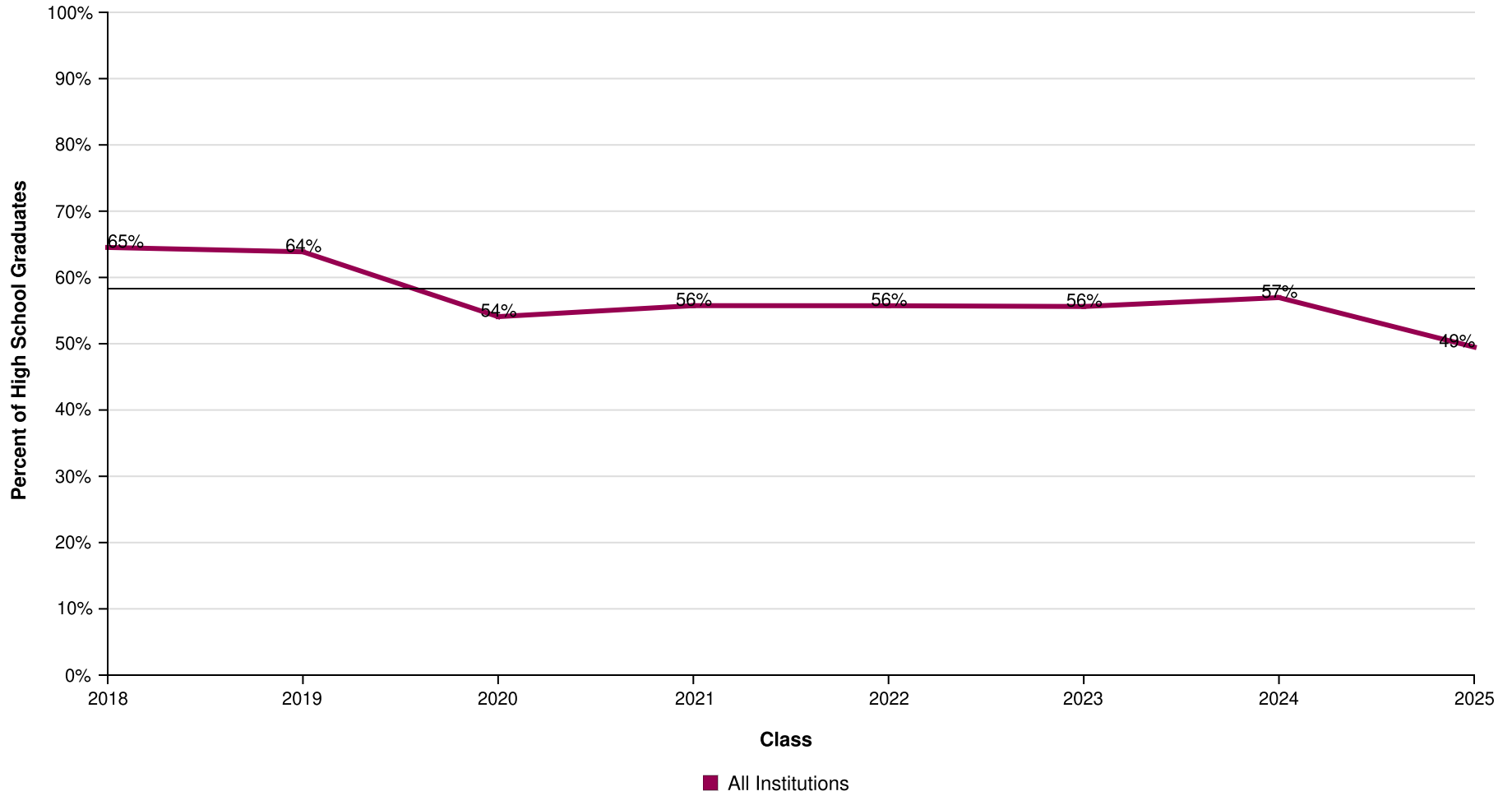

AVG = 58%

Percent of Students Enrolled in College at Any Time During the First Two Years After High School by Institutional Type

Effective Date = November 20, 2025

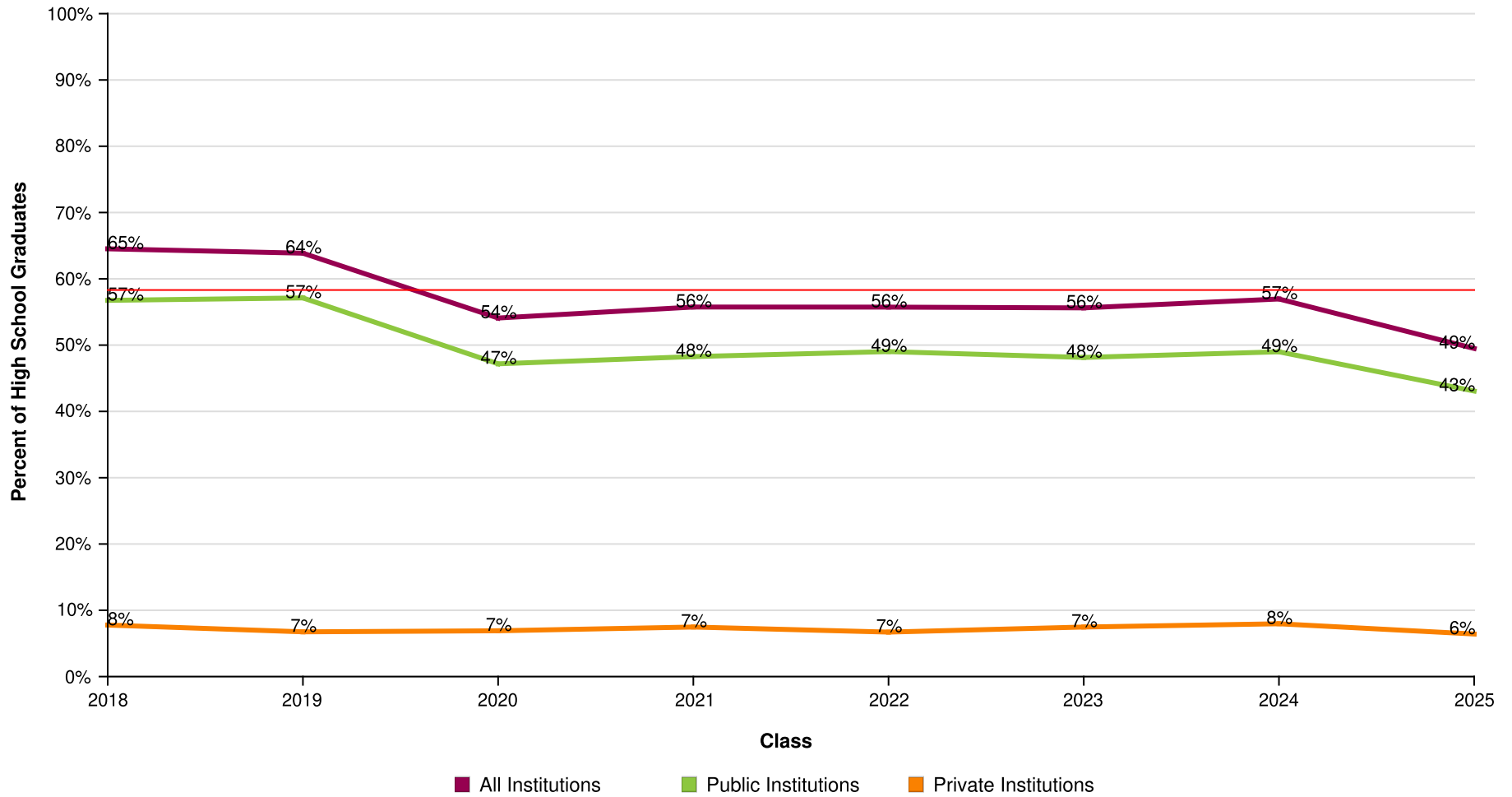

AVG = 58%

Percent of Students Enrolled in College at Any Time During the First Two Years After High School by Institutional Level

Effective Date = November 20, 2025

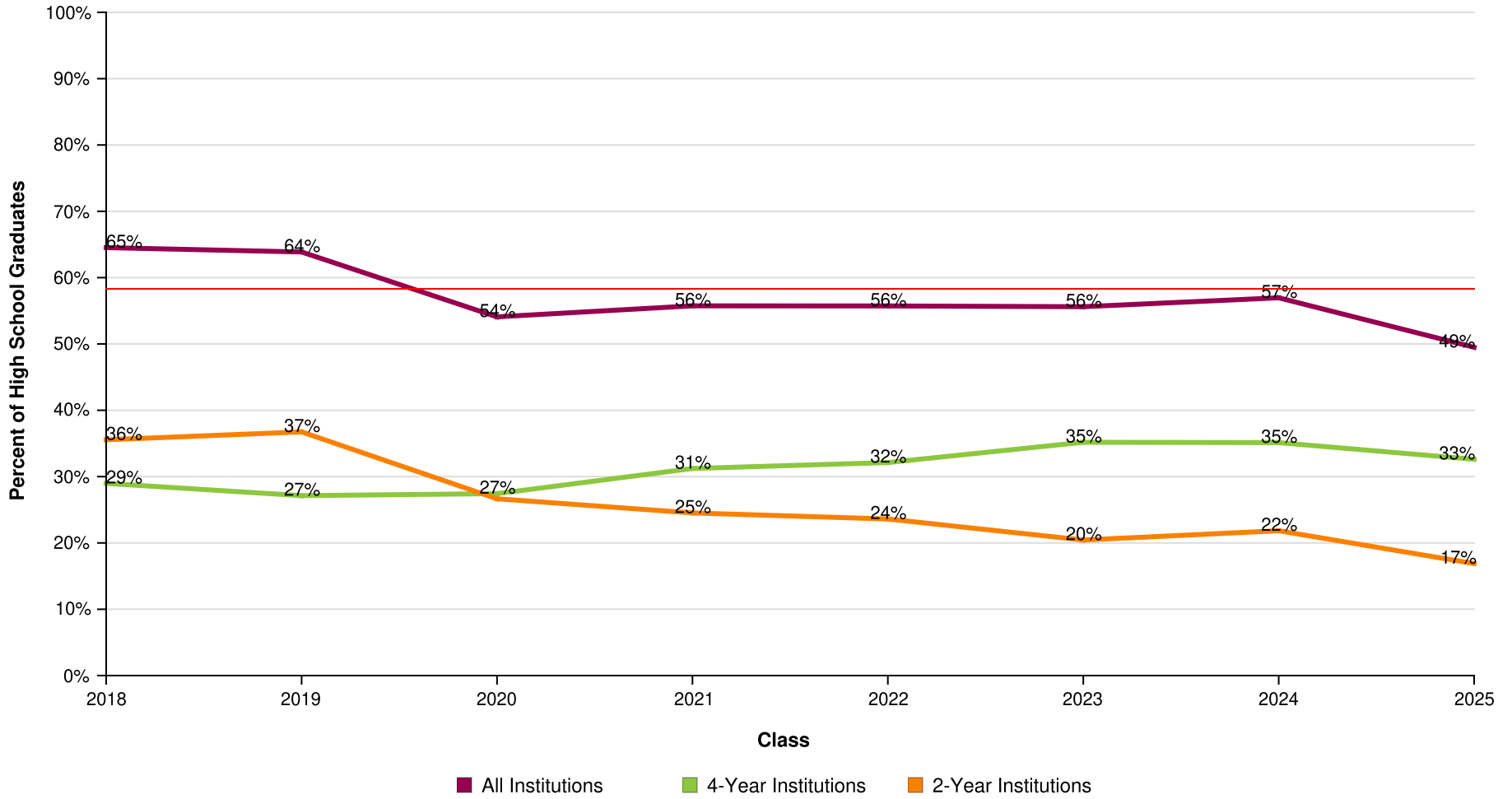

AVG = 58%

Dallas Independent School District

Report Run Date: 12/10/2025 04:00 PM

Page 14 of 45

**NATIONAL STUDENT
CLEARINGHOUSE**

©2012 National Student Clearinghouse. All rights reserved.

Percent of Students Enrolled in College at Any Time During the First Two Years After High School by Institutional Location

Effective Date = November 20, 2025



AVG = 58%

Count of Students Enrolled in College at Any Time During the First Two Years After High School

Effective Date = November 20, 2025

Class of	2018	2019	2020	2021	2022	2023	2024	2025
Total in the Class	8,079	8,239	8,122	7,988	8,437	8,591	8,522	9,298
Total Enrolled	5,213	5,262	4,393	4,453	4,702	4,778	4,854	4,602
Total in Public	4,585	4,706	3,832	3,856	4,136	4,136	4,175	4,005
Total in Private	628	556	561	597	566	642	679	597
Total in 4-Year	2,341	2,235	2,228	2,494	2,710	3,022	2,993	3,032
Total in 2-Year	2,872	3,027	2,165	1,959	1,992	1,756	1,861	1,570
Total In-State	4,575	4,593	3,674	3,727	3,965	4,026	4,028	3,873
Total Out-of-State	638	669	719	726	737	752	826	729

Dallas Independent School District

Report Run Date: 12/10/2025 04:00 PM

Page 16 of 45

**NATIONAL STUDENT
CLEARINGHOUSE**

©2012 National Student Clearinghouse. All rights reserved.

Percent of Students Enrolled in College the First Year After High School Who Returned for a Second Year (Freshman to Sophomore Persistence)

Effective Date = November 20, 2025

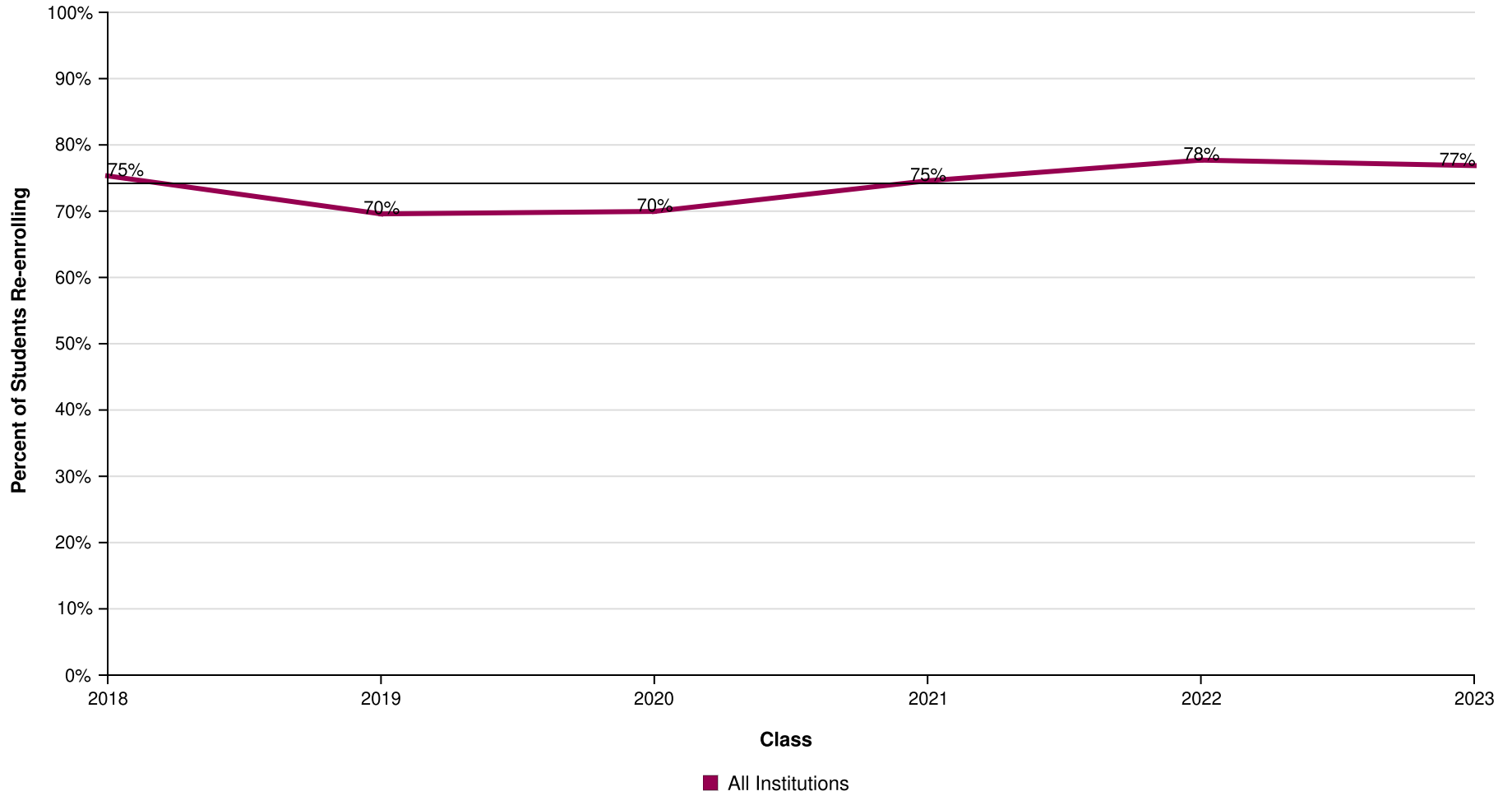

AVG = 74%

Percent of Students Enrolled in College the First Year After High School Who Returned for a Second Year (Freshman to Sophomore Persistence) by Institutional Type

Effective Date = November 20, 2025

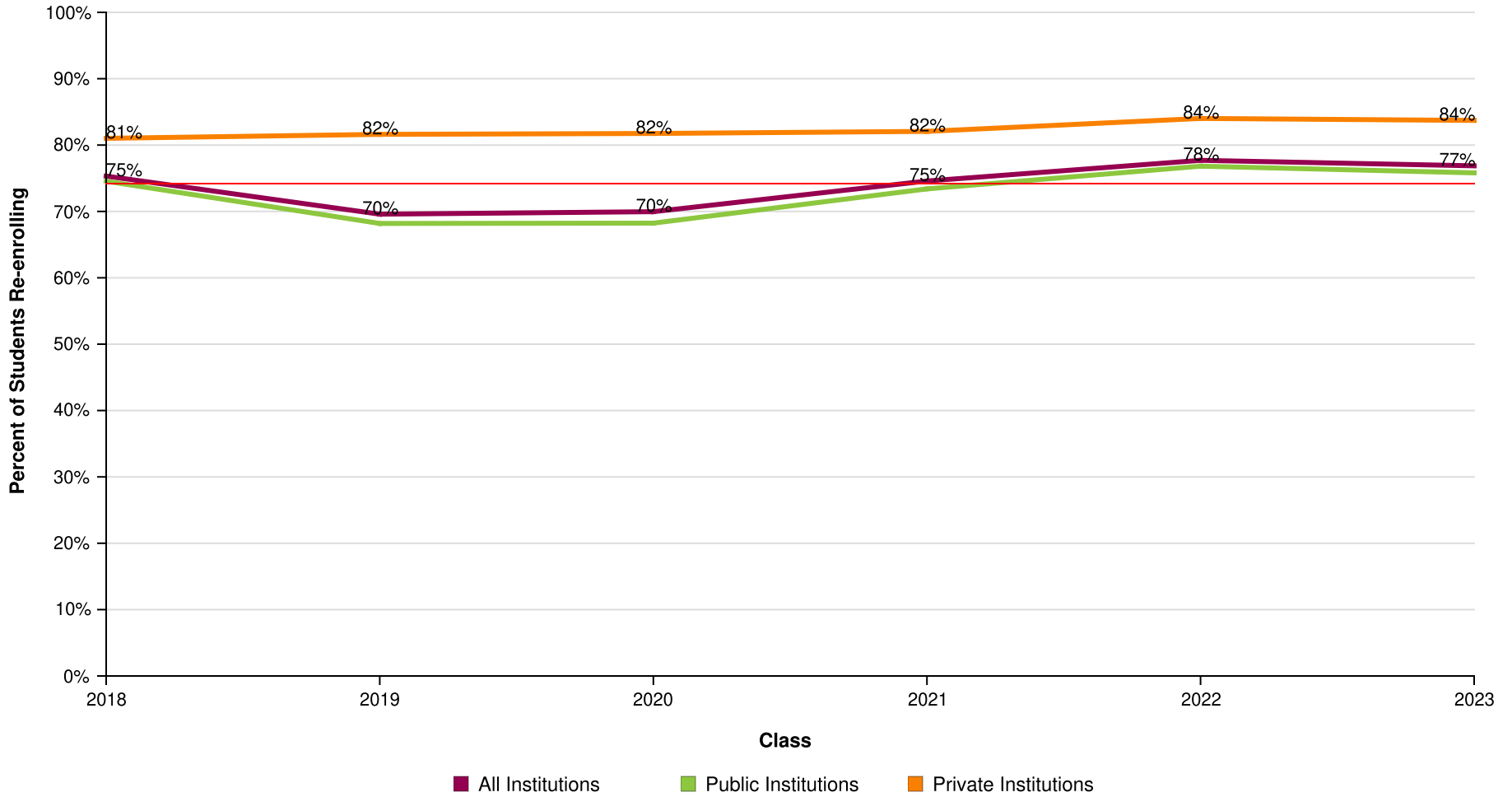

AVG = 74%

Percent of Students Enrolled in College the First Year After High School Who Returned for a Second Year (Freshman to Sophomore Persistence) by Institutional Level

Effective Date = November 20, 2025

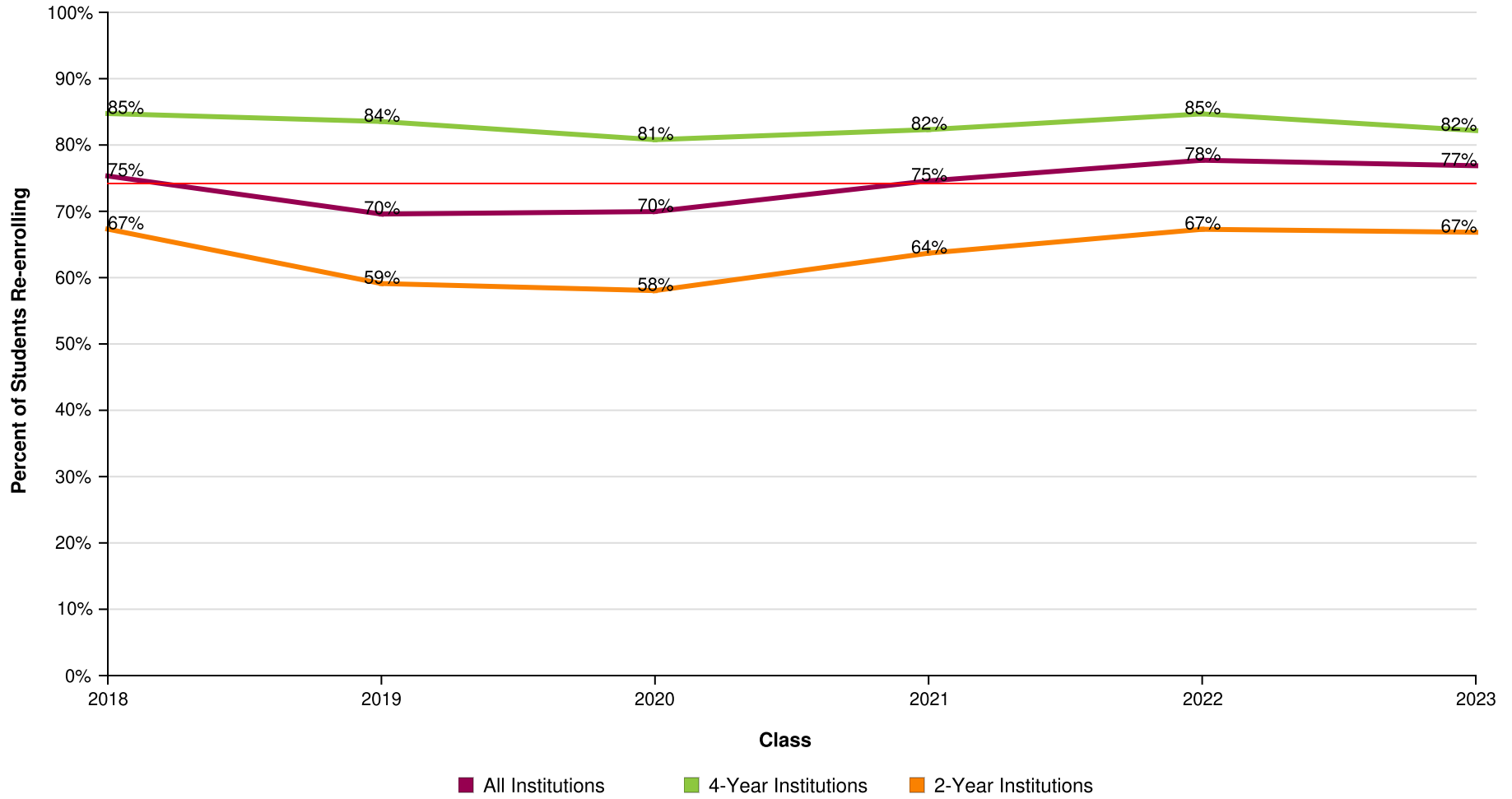

AVG = 74%

Percent of Students Enrolled in College the First Year After High School Who Returned for a Second Year (Freshman to Sophomore Persistence) by Institutional Location

Effective Date = November 20, 2025

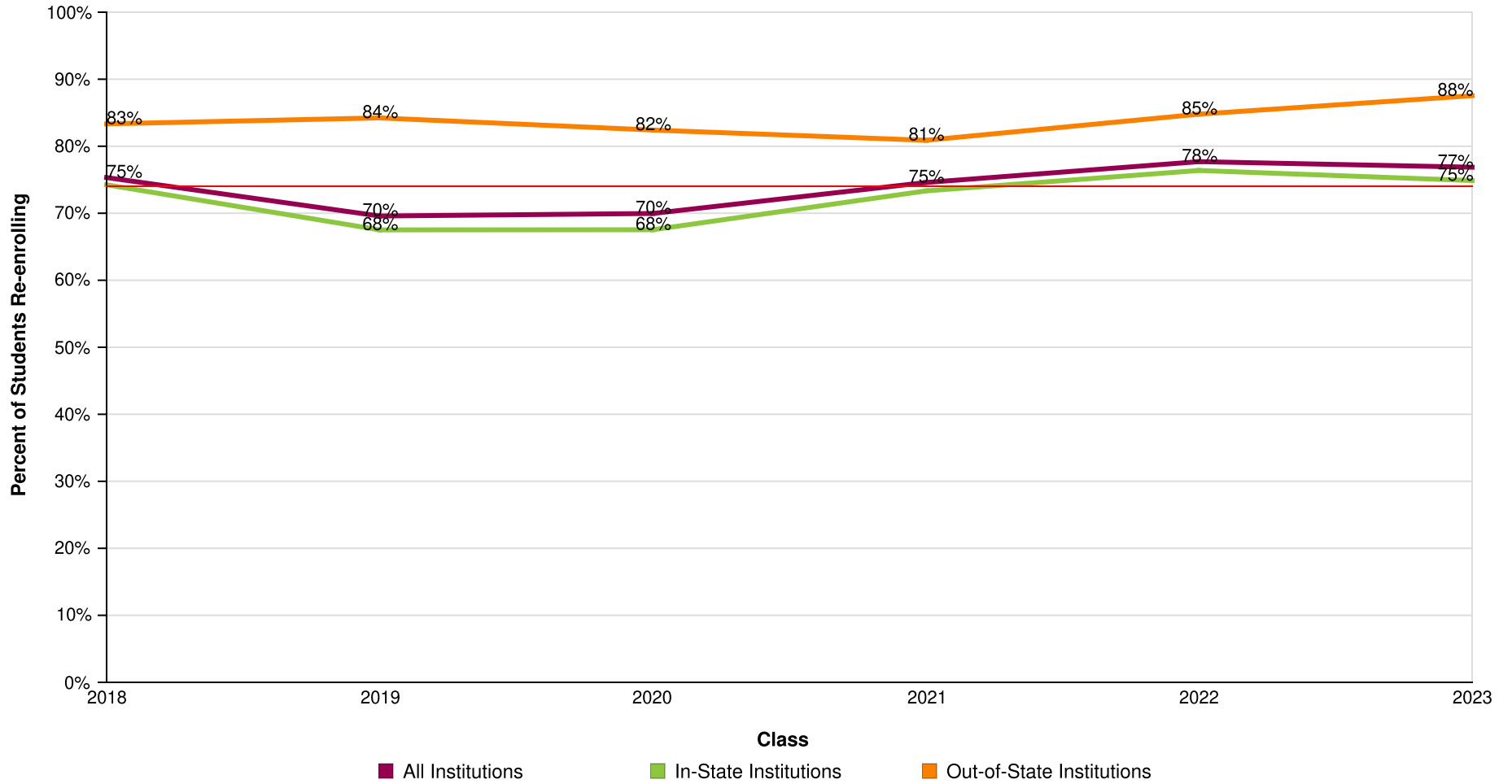

AVG = 74%

Count of Students Enrolled in College the First Year After High School Who Returned for a Second Year (Freshman to Sophomore Persistence)

Effective Date = November 20, 2025

Class of	2018	2019	2020	2021	2022	2023
Total in the Class	8,079	8,239	8,122	7,988	8,437	8,591
Enrolled Anywhere 1st Year	4,960	5,113	4,115	4,100	4,399	4,527
Enrolled Anywhere 2nd Year	3,736	3,558	2,879	3,058	3,418	3,480
In Public 1st Year	4,370	4,580	3,589	3,537	3,861	3,919
Enrolled Anywhere 2nd Year	3,258	3,123	2,449	2,596	2,966	2,971
In Private 1st Year	590	533	526	563	538	608
Enrolled Anywhere 2nd Year	478	435	430	462	452	509
In 4-Year 1st Year	2,280	2,193	2,156	2,398	2,632	2,962
Enrolled Anywhere 2nd Year	1,932	1,832	1,742	1,974	2,229	2,434
In 2-Year 1st Year	2,680	2,920	1,959	1,702	1,767	1,565
Enrolled Anywhere 2nd Year	1,804	1,726	1,137	1,084	1,189	1,046
In-State 1st Year	4,372	4,479	3,444	3,420	3,709	3,813
Enrolled Anywhere 2nd Year	3,246	3,024	2,326	2,508	2,833	2,855
Out-of-State 1st Year	588	634	671	680	690	714
Enrolled Anywhere 2nd Year	490	534	553	550	585	625

Dallas Independent School District

Report Run Date: 12/10/2025 04:00 PM

Page 21 of 45

**NATIONAL STUDENT
CLEARINGHOUSE**

©2012 National Student Clearinghouse. All rights reserved.

Percent of High School Class Who Completed a Degree Within Six Years

Effective Date = November 20, 2025

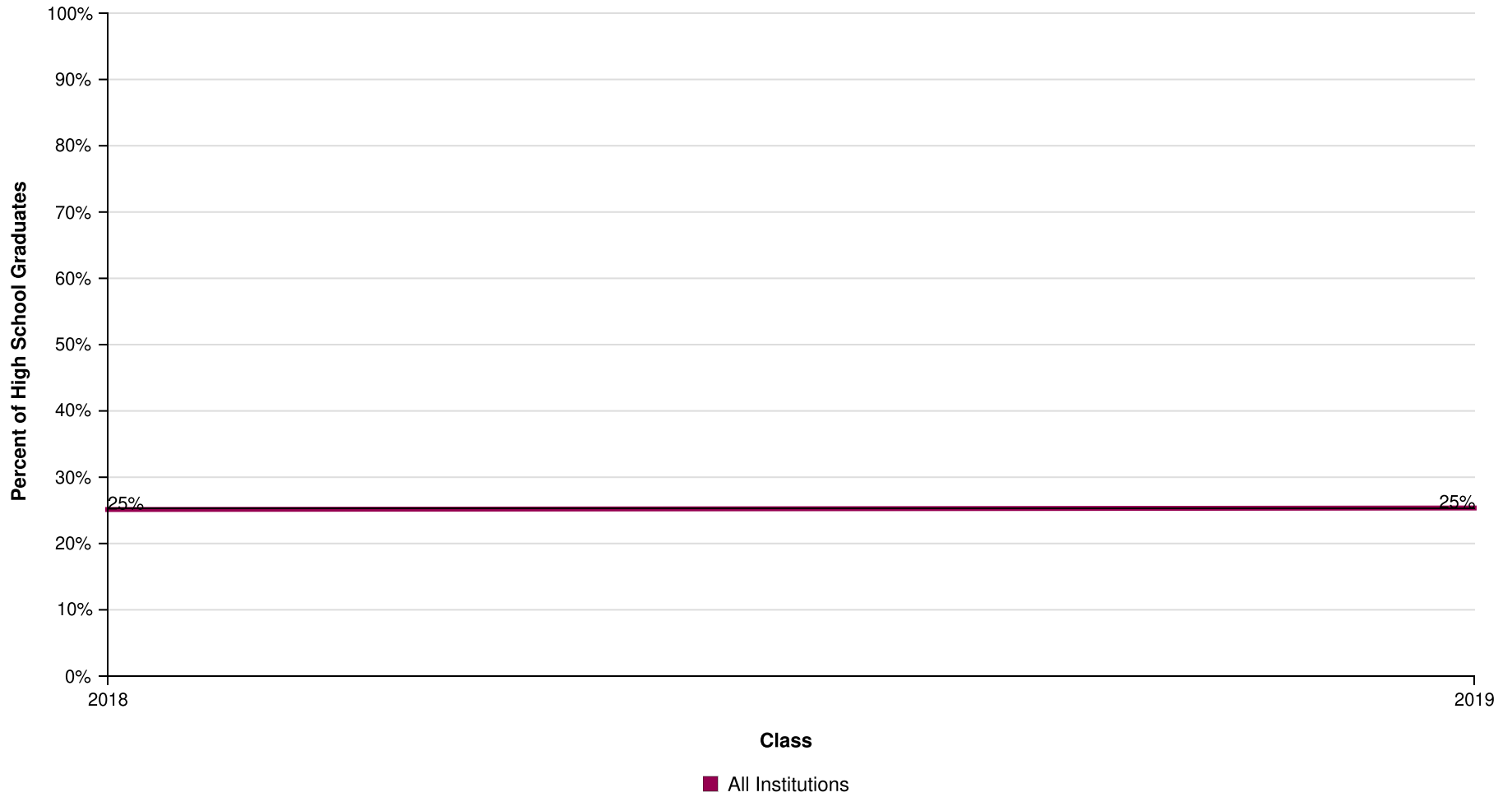

AVG = 25%

Percent of High School Class Who Completed a Degree Within Six Years by Institutional Type

Effective Date = November 20, 2025

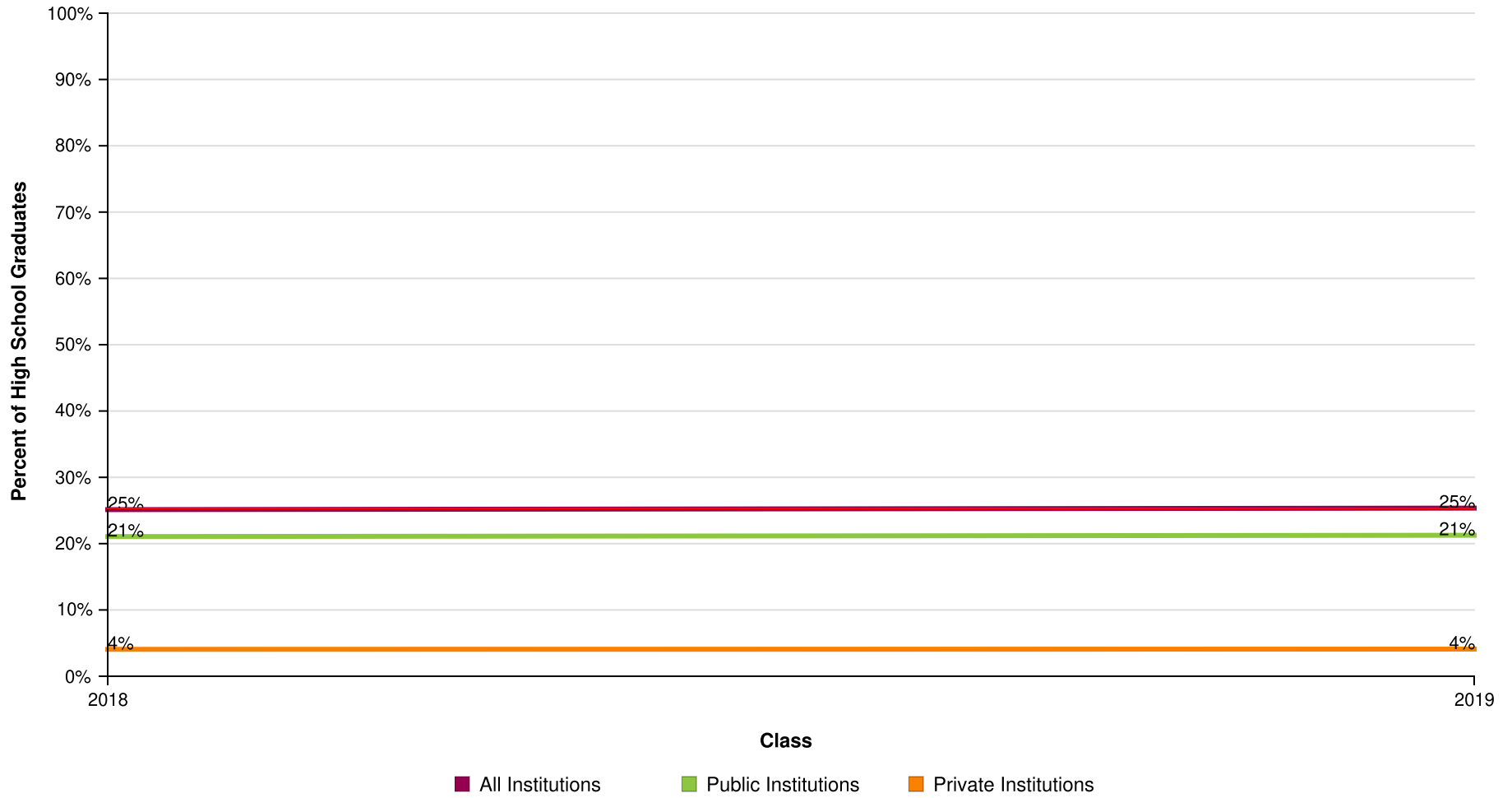

AVG = 25%

Percent of High School Class Who Completed a Degree Within Six Years by Institutional Level

Effective Date = November 20, 2025

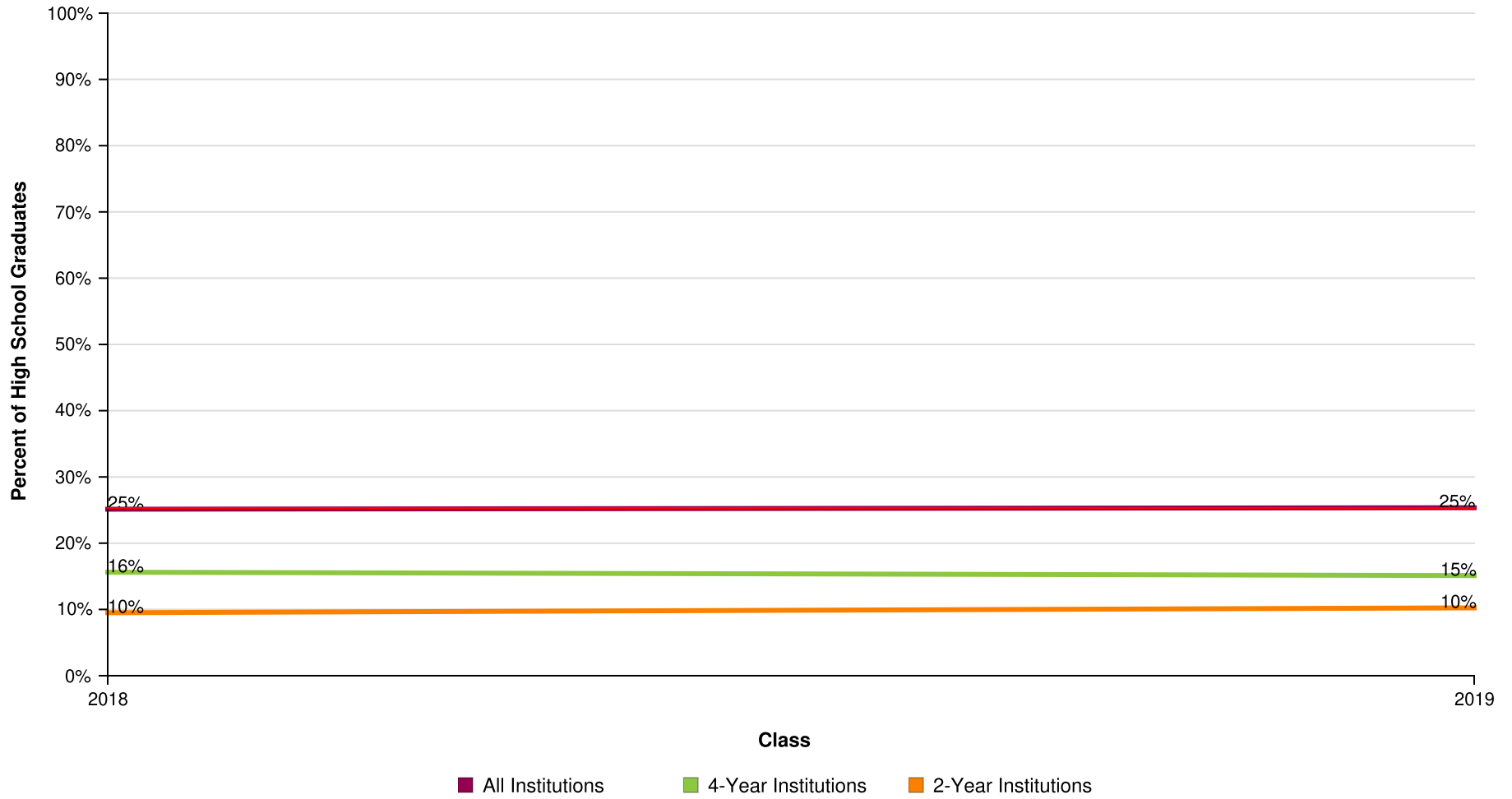

AVG = 25%

Percent of High School Class Who Completed a Degree Within Six Years by Institutional Location

Effective Date = November 20, 2025

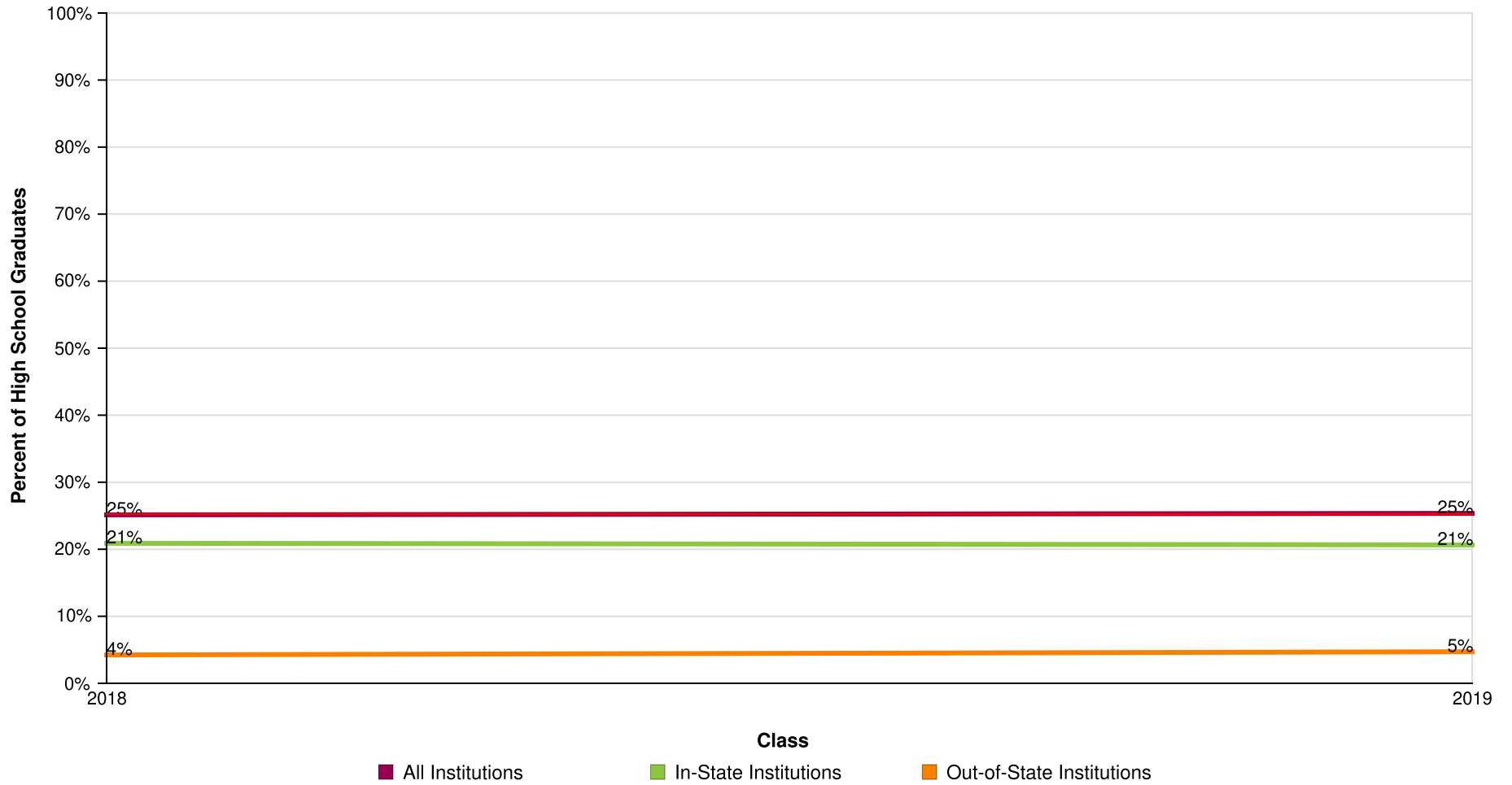

AVG = 25%

Count of High School Graduates with a College Degree

Effective Date = November 20, 2025

Class of	2018	2019
Total in the Class	8,079	8,239
Total With a Degree	2,030	2,089
Total from Public	1,702	1,752
Total from Private	328	337
Total from 4-Year	1,262	1,245
Total from 2-Year	768	844
Total In-State	1,688	1,701
Total Out-Of-State	342	388

Dallas Independent School District

Report Run Date: 12/10/2025 04:00 PM

Page 26 of 45

**NATIONAL STUDENT
CLEARINGHOUSE**

©2012 National Student Clearinghouse. All rights reserved.

Time to College Graduation Within Six Years (Associate's, Bachelor's and Higher)

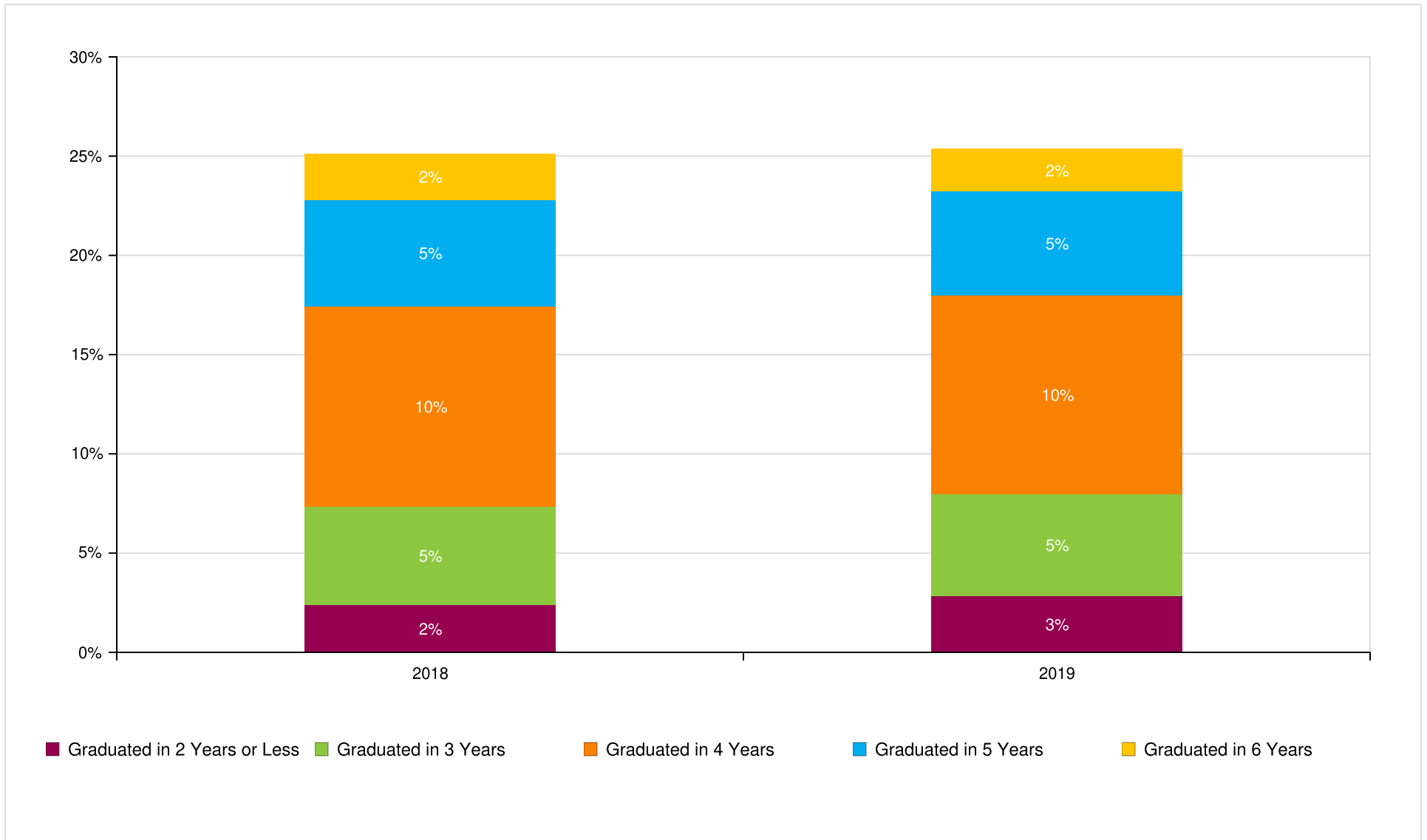

Count of Time to College Graduation within Six Years

Class of	2018	2019
Total In the Class	8,079	8,239
Graduated in 2 Years or Less	193	234
Graduated in 3 Years	401	423
Graduated in 4 Years	814	825
Graduated in 5 Years	435	431
Graduated in 6 Years	187	176

Dallas Independent School District

Report Run Date: 12/10/2025 04:00 PM

Page 28 of 45

**NATIONAL STUDENT
CLEARINGHOUSE**

©2012 National Student Clearinghouse. All rights reserved.

Class of 2018 Postsecondary Enrollment and Progress

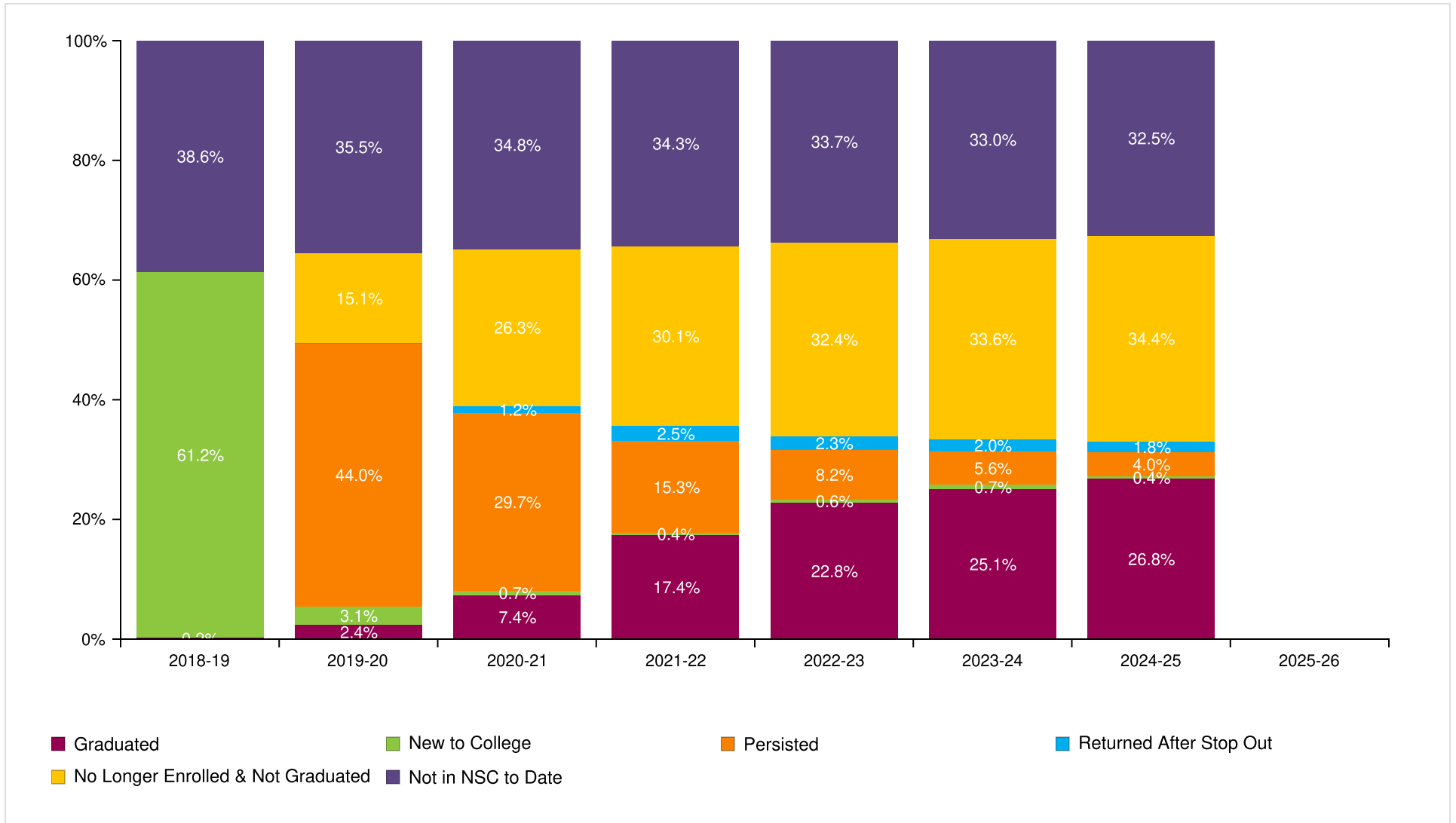

Dallas Independent School District

Report Run Date: 12/10/2025 04:00 PM

Page 29 of 45

**NATIONAL STUDENT
CLEARINGHOUSE**

©2012 National Student Clearinghouse. All rights reserved.

Count of Class 2018 Postsecondary Enrollment and Progress

Total in the Class: 8,079

Academic Years	2018-19	2019-20	2020-21	2021-22	2022-23	2023-24	2024-25	2025-26
New to College	4945	249	57	35	51	56	36	0
Persisted	0	3552	2403	1237	663	452	325	0
Returned After Stop Out	0	0	95	199	188	163	145	0
No Longer Enrolled & Not Graduated	0	1219	2122	2430	2615	2715	2778	0
Graduated	15	193	594	1408	1843	2030	2168	0
Not in NSC to Date	3119	2866	2808	2770	2719	2663	2627	0

Class of 2019 Postsecondary Enrollment and Progress

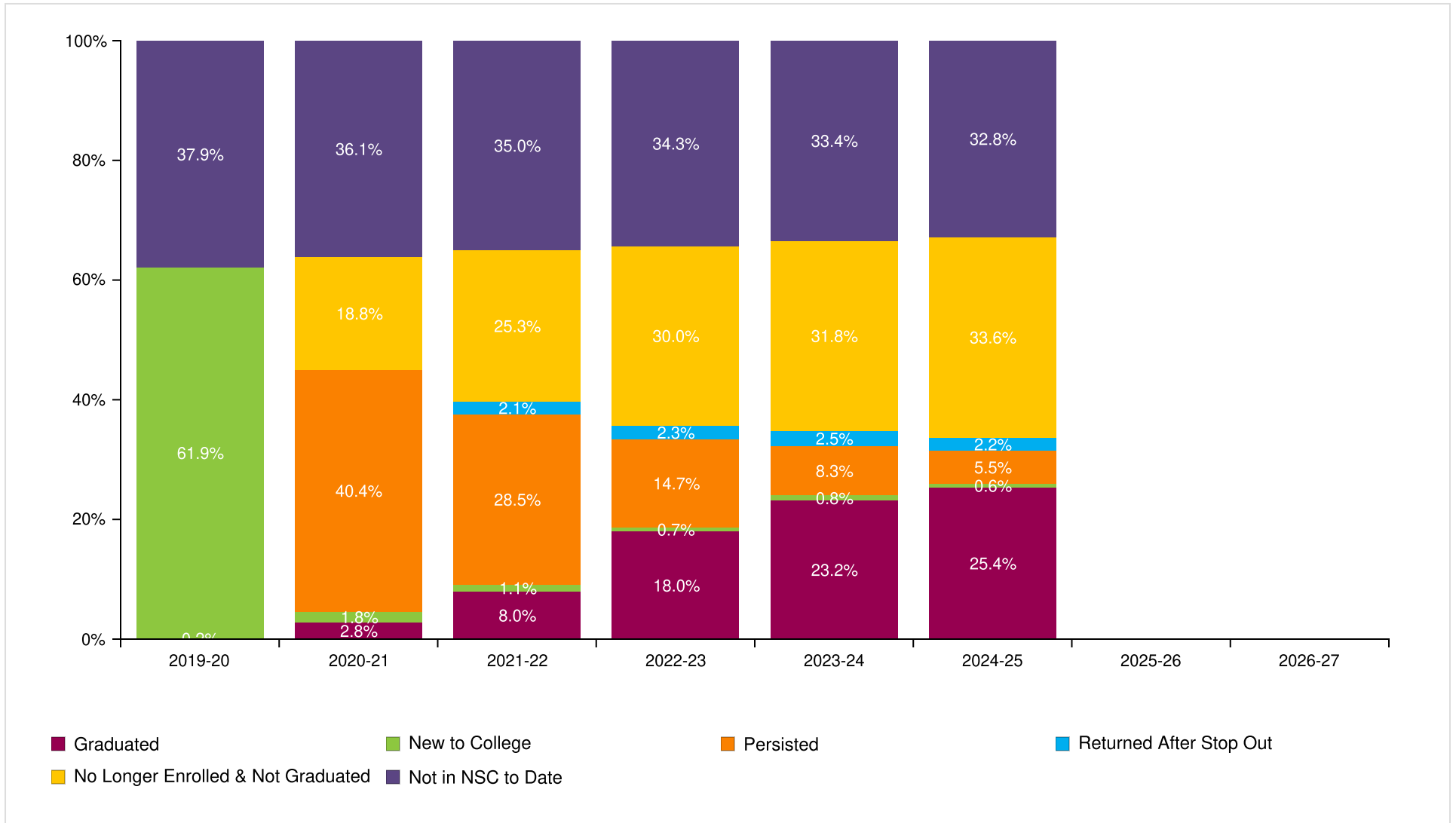

Dallas Independent School District

Report Run Date: 12/10/2025 04:00 PM

Page 31 of 45

**NATIONAL STUDENT
CLEARINGHOUSE**

©2012 National Student Clearinghouse. All rights reserved.

Count of Class 2019 Postsecondary Enrollment and Progress

Total in the Class: 8,239

Academic Years	2019-20	2020-21	2021-22	2022-23	2023-24	2024-25	2025-26	2026-27
New to College	5096	148	91	59	68	52	0	0
Persisted	0	3332	2345	1214	680	455	0	0
Returned After Stop Out	0	0	175	193	206	178	0	0
No Longer Enrolled & Not Graduated	0	1548	2087	2468	2619	2765	0	0
Graduated	17	234	657	1482	1913	2089	0	0
Not in NSC to Date	3126	2977	2884	2823	2753	2700	0	0

Class of 2020 Postsecondary Enrollment and Progress

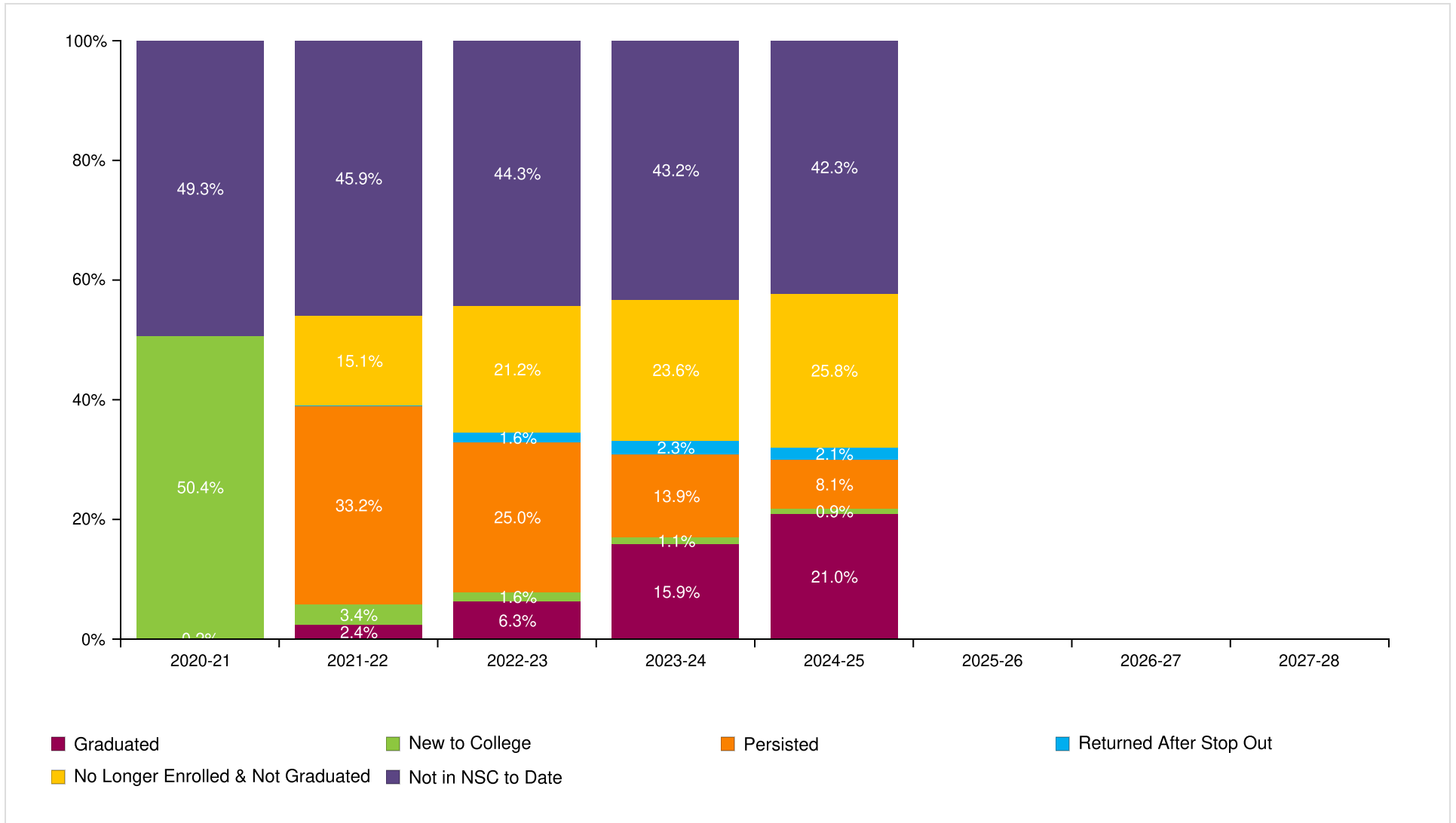

Dallas Independent School District

Report Run Date: 12/10/2025 04:00 PM

Page 33 of 45

**NATIONAL STUDENT
CLEARINGHOUSE**

©2012 National Student Clearinghouse. All rights reserved.

Count of Class 2020 Postsecondary Enrollment and Progress

Total in the Class: 8,122

Academic Years	2020-21	2021-22	2022-23	2023-24	2024-25	2025-26	2026-27	2027-28
New to College	4097	273	129	92	71	0	0	0
Persisted	0	2698	2032	1129	654	0	0	0
Returned After Stop Out	0	0	131	187	168	0	0	0
No Longer Enrolled & Not Graduated	0	1228	1721	1920	2092	0	0	0
Graduated	18	194	510	1288	1705	0	0	0
Not in NSC to Date	4007	3729	3599	3506	3432	0	0	0

Class of 2021 Postsecondary Enrollment and Progress

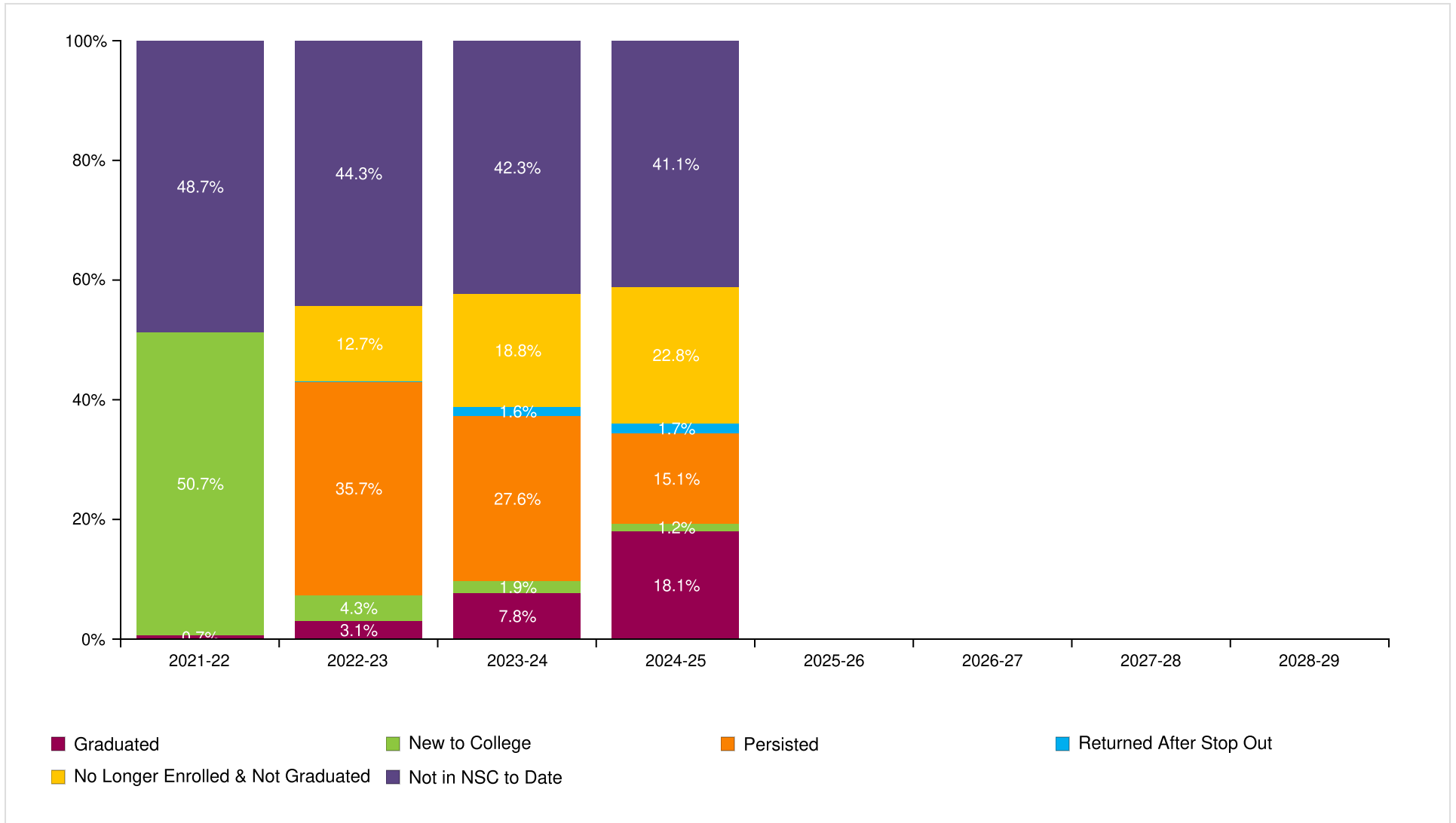

Dallas Independent School District

Report Run Date: 12/10/2025 04:00 PM

Page 35 of 45

**NATIONAL STUDENT
CLEARINGHOUSE**

©2012 National Student Clearinghouse. All rights reserved.

Count of Class 2021 Postsecondary Enrollment and Progress

Total in the Class: 7,988

Academic Years	2021-22	2022-23	2023-24	2024-25	2025-26	2026-27	2027-28	2028-29
New to College	4046	340	151	95	0	0	0	0
Persisted	0	2850	2202	1210	0	0	0	0
Returned After Stop Out	0	0	130	135	0	0	0	0
No Longer Enrolled & Not Graduated	0	1014	1501	1820	0	0	0	0
Graduated	54	249	622	1445	0	0	0	0
Not in NSC to Date	3888	3535	3382	3283	0	0	0	0

Class of 2022 Postsecondary Enrollment and Progress

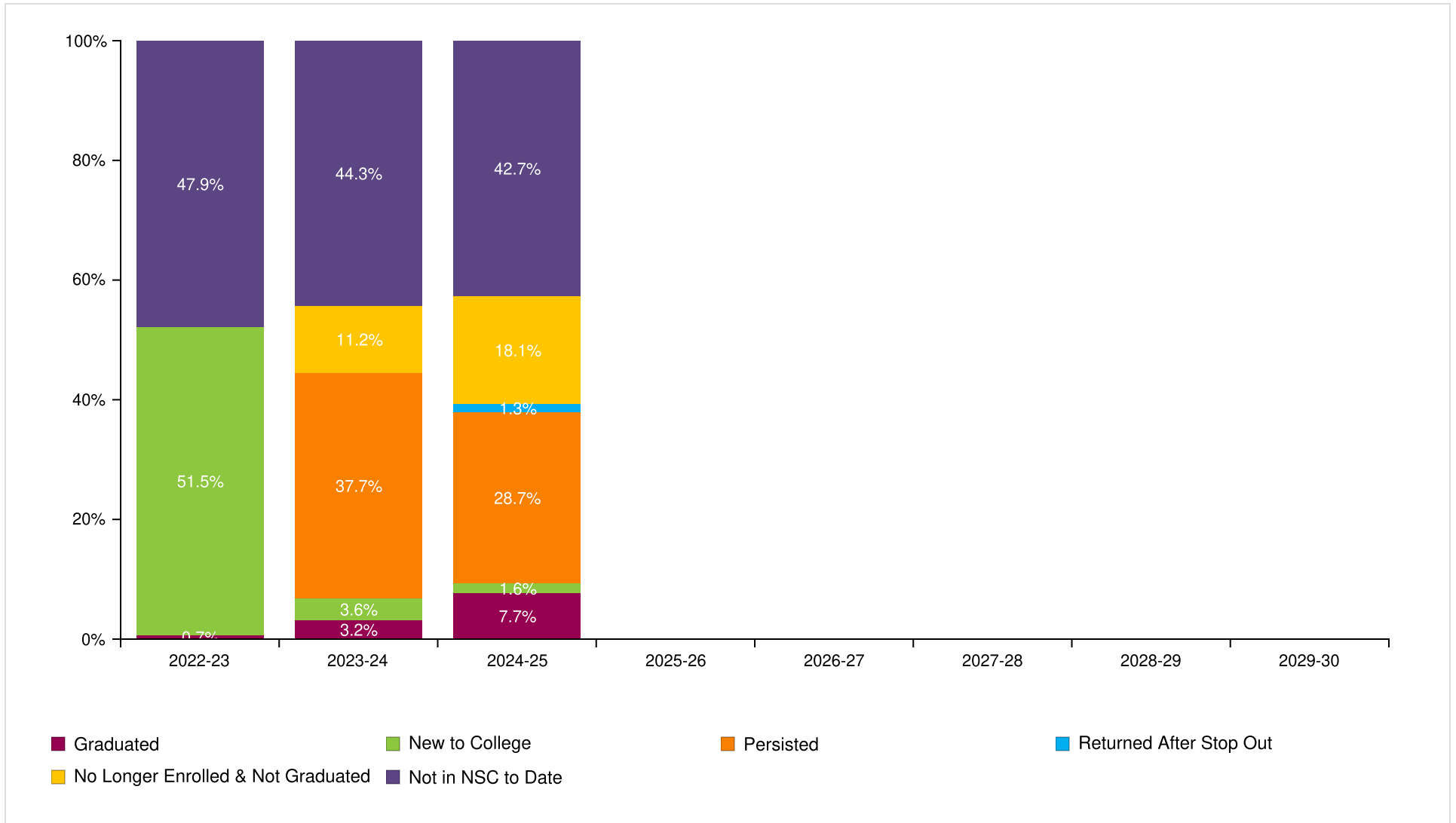

Dallas Independent School District

Report Run Date: 12/10/2025 04:00 PM

Page 37 of 45

**NATIONAL STUDENT
CLEARINGHOUSE**

©2012 National Student Clearinghouse. All rights reserved.

Count of Class 2022 Postsecondary Enrollment and Progress

Total in the Class: 8,437

Academic Years	2022-23	2023-24	2024-25	2025-26	2026-27	2027-28	2028-29	2029-30
New to College	4343	300	133	0	0	0	0	0
Persisted	0	3183	2419	0	0	0	0	0
Returned After Stop Out	0	0	109	0	0	0	0	0
No Longer Enrolled & Not Graduated	0	949	1523	0	0	0	0	0
Graduated	56	270	653	0	0	0	0	0
Not in NSC to Date	4038	3735	3600	0	0	0	0	0

Class of 2023 Postsecondary Enrollment and Progress

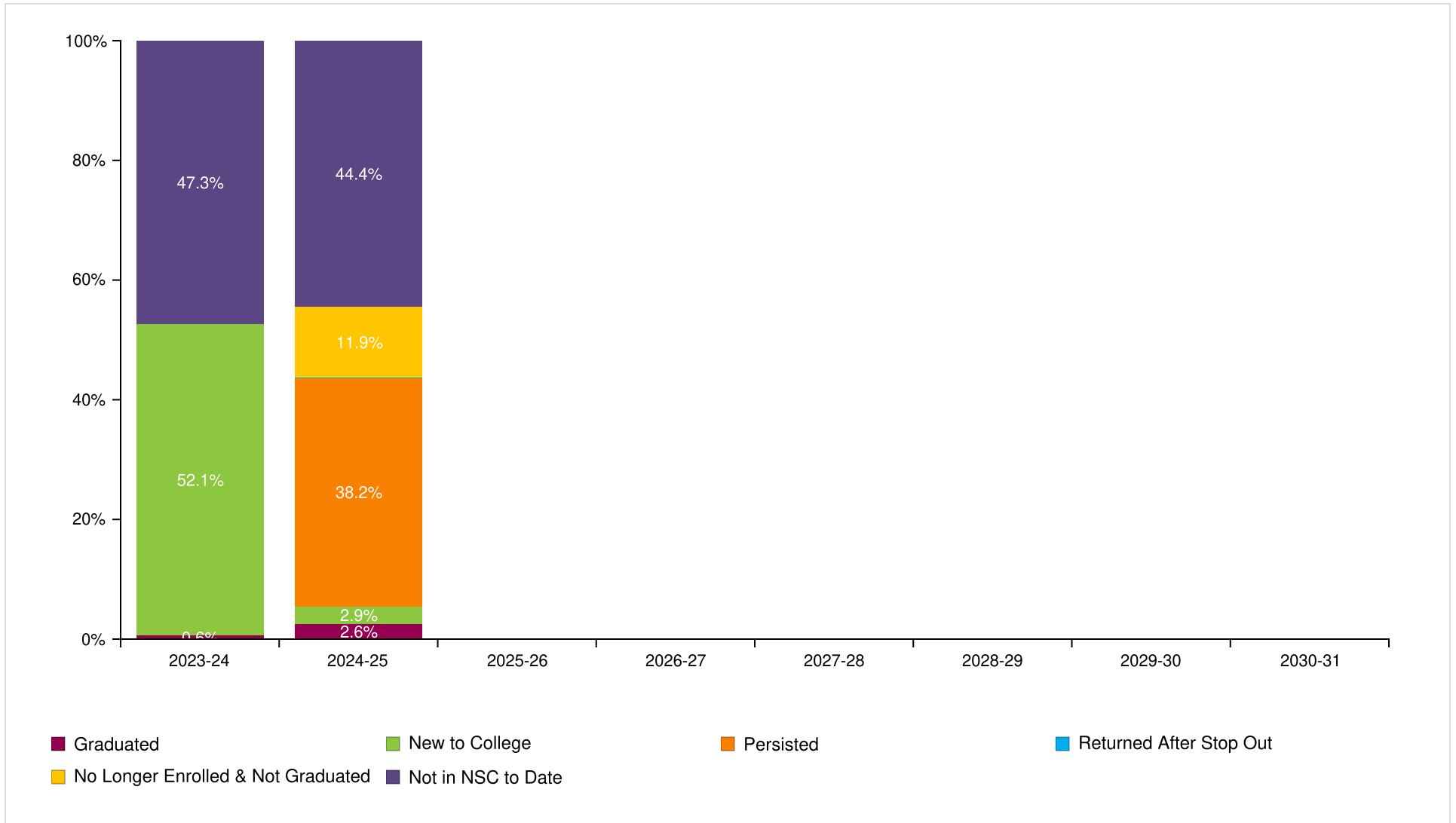

Count of Class 2023 Postsecondary Enrollment and Progress

Total in the Class: 8,591

Academic Years	2023-24	2024-25	2025-26	2026-27	2027-28	2028-29	2029-30	2030-31
New to College	4476	246	0	0	0	0	0	0
Persisted	0	3285	0	0	0	0	0	0
Returned After Stop Out	0	0	0	0	0	0	0	0
No Longer Enrolled & Not Graduated	0	1021	0	0	0	0	0	0
Graduated	51	226	0	0	0	0	0	0
Not in NSC to Date	4064	3813	0	0	0	0	0	0

Class of 2024 Postsecondary Enrollment and Progress

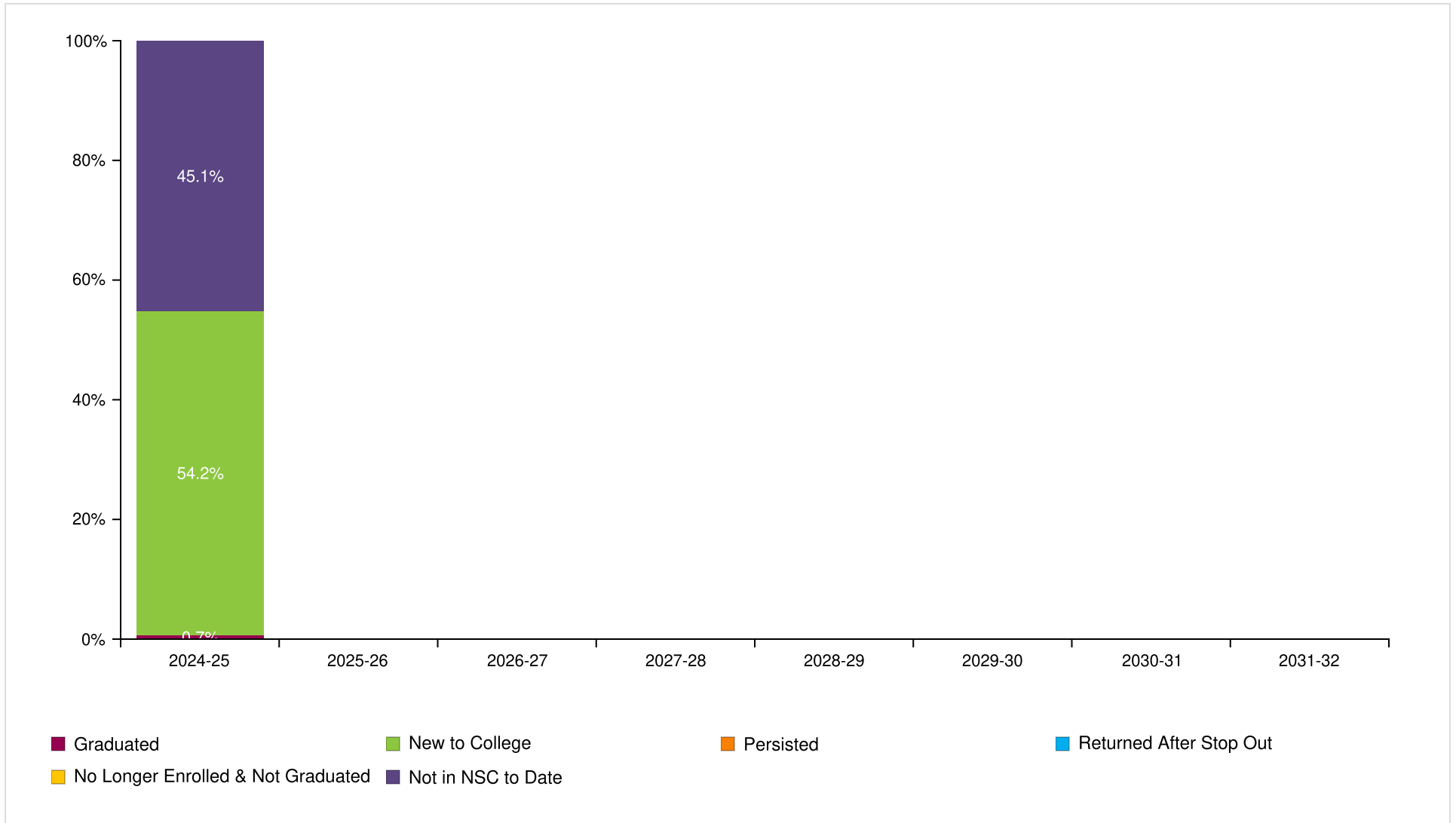

Dallas Independent School District

Report Run Date: 12/10/2025 04:00 PM

Page 41 of 45

**NATIONAL STUDENT
CLEARINGHOUSE**

©2012 National Student Clearinghouse. All rights reserved.

Count of Class 2024 Postsecondary Enrollment and Progress

Total in the Class: 8,522

Academic Years	2024-25	2025-26	2026-27	2027-28	2028-29	2029-30	2030-31	2031-32
New to College	4619	0	0	0	0	0	0	0
Persisted	0	0	0	0	0	0	0	0
Returned After Stop Out	0	0	0	0	0	0	0	0
No Longer Enrolled & Not Graduated	0	0	0	0	0	0	0	0
Graduated	62	0	0	0	0	0	0	0
Not in NSC to Date	3841	0	0	0	0	0	0	0

**Most Common Institutions of Enrollment in the Fall Immediately following High School Graduation
for All Classes by Number of Students**

Name	Rank	State	Level	Type	Total
DALLAS COLLEGE	1	TX	2-year	Public	9,909
UNIVERSITY OF TEXAS ARLINGTON	2	TX	4-year	Public	2,382
UNIVERSITY OF NORTH TEXAS	3	TX	4-year	Public	2,256
UNIVERSITY OF NORTH TEXAS AT DALLAS	4	TX	4-year	Public	1,687
EASTFIELD COLLEGE-DALLAS CC DISTRICT	5	TX	2-year	Public	1,267
MOUNTAIN VIEW COLLEGE-DALLAS CC DISTRICT	6	TX	2-year	Public	1,180
TEXAS WOMAN'S UNIVERSITY	7	TX	4-year	Public	944
UNIVERSITY OF TEXAS AT AUSTIN	8	TX	4-year	Public	927
UNIVERSITY OF TEXAS AT DALLAS	9	TX	4-year	Public	921
EAST TEXAS A&M UNIVERSITY	10	TX	4-year	Public	768
TEXAS A&M UNIVERSITY	11	TX	4-year	Public	715
TEXAS SOUTHERN UNIVERSITY	12	TX	4-year	Public	574
BROOKHAVEN COLLEGE-DALLAS CC DISTRICT	13	TX	2-year	Public	569
PRAIRIE VIEW A&M UNIVERSITY	14	TX	4-year	Public	514
RICHLAND COLLEGE-DALLAS CC DISTRICT	15	TX	2-year	Public	498
TEXAS STATE UNIVERSITY - SAN MARCOS	16	TX	4-year	Public	317
CEDAR VALLEY COLLEGE-DALLAS CC DISTRICT	17	TX	2-year	Public	295
TEXAS TECH UNIVERSITY, LUBBOCK	18	TX	4-year	Public	293
MIDWESTERN STATE UNIVERSITY	19	TX	4-year	Public	277
SOUTHERN METHODIST UNIVERSITY	20	TX	4-year	Private	210
STEPHEN F. AUSTIN STATE UNIVERSITY	21	TX	4-year	Public	203
LANGSTON UNIVERSITY	22	OK	4-year	Public	190
TARLETON STATE UNIVERSITY	23	TX	4-year	Public	179
SAM HOUSTON STATE UNIVERSITY	24	TX	4-year	Public	143
UNIVERSITY OF ARKANSAS AT FAYETTEVILLE	25	AR	4-year	Public	132

Dallas Independent School District

Report Run Date: 12/10/2025 04:00 PM

Page 43 of 45

**NATIONAL STUDENT
CLEARINGHOUSE**

©2012 National Student Clearinghouse. All rights reserved.

Appendix

Graphs (in order of appearance)	Description
Percent of Students Enrolled in College the Fall Immediately Following Graduation From High School (pp. 2-5)	Percentage of high school students who enrolled in a two- or four- year postsecondary institution in the fall semester immediately following graduation. The fall semester immediately following graduation is defined as any college enrollment between August 15 and October 31. The student must have an active enrollment between these dates. Shown only for classes which have completed a fall semester.
Percent of Students Enrolled in College at Any Time During the First Year After High School (pp. 7-10)	Percentage of high school students who enrolled in a two- or four-year postsecondary institution in the academic year immediately following graduation. The first year after high school includes any college enrollment any college enrollment where a student between August 15 of the graduation calendar year and August 14 of the following year had active enrollment between August 15 of the graduation calendar year and August 14 of the following calendar year.*
Percent of Students Enrolled in College at Any Time During the First Two Years After High School (pp. 12-15)	Percentage of high school students who enrolled in a two- or four-year postsecondary institution in the academic year immediately following graduation. The two years after high school includes any college enrollment where student had active enrollment between August 15 of the graduation calendar year and August 14 of the following two calendar years.*
Percent of Students Enrolled in College the First year After High School Who Returned for a Second Year (pp. 17-20)	Percentage of students who remained enrolled (persisted) in postsecondary education from the first year to the second year. Note: The graphs show the percentage of students who remained enrolled at any postsecondary institution, not retention at the same institution. Shown only for classes which have completed the first two years after high school.
Percent of High School Class with a College Degree Within Six Years (pp. 22-25)	The six-year degree completion rate at two- and four- year institutions. Shown only for classes where six academic years have passed since high school graduation. When student has a degree with an award date that is more than 6 years after high school year, it will not be counted in this report; it will be reported in the student-level Detail Report. Only associate's, bachelor's, and advanced degrees are counted in these rates. Certificates are not included in these counts but will be reported in the student-level Detail Report.
Time to College Graduation Within Six Years (p. 27)	This graph shows the time to first degree broken down by the number of academic years since the students graduated from high school.
Class of XXXX Postsecondary Enrollment and Progress (each class year is on its own page)	<p>Progress of a single class of students (cohort) through postsecondary education up to eight years after high school graduation. Each segment of the bar chart corresponds to one of the following definitions:</p> <p>GRADUATED: Student has completed an associate's, bachelor's or higher degree (certificates are not included). Once a student is counted as a graduate, s/he is not counted again elsewhere in the report. A Graduated Record is reported before all other possible categories (e.g. New to College, Persisted, etc.)</p> <p>NEW TO COLLEGE: First year that a student was found in the Clearinghouse database.</p> <p>PERSISTED: Student was enrolled during the previous year and continues to be enrolled in the current year. The graphs show the student's continued enrollment at any postsecondary institution, not retention at the same institution.</p> <p>RETURNED AFTER STOP OUT: Student was enrolled, did not appear in postsecondary education the following year, and reappeared in a year thereafter.</p> <p>NO LONGER ENROLLED & NOT GRADUATED: Student was enrolled in postsecondary education, is not currently enrolled and there is no record of completion.</p> <p>NOT IN NSC TO DATE: Student was not found in the Clearinghouse database.**</p>

<p>Most Common Institutions of Enrollment in the Fall Immediately Following Graduation from High School for All Classes by Number of Students</p>	<p>A comprehensive list of top 25 most frequently attended the postsecondary institutions your students attended in the first fall following high school graduation.</p>
<p>Term</p> <p>Effective Date</p> <p>High School Class (labeled by graduation year)</p> <p>Academic Year</p> <p>Institutional Level</p> <p>Institutional Type</p> <p>Institutional Location</p> <p>Demographic Packet</p> <p>Academic Packet</p>	<p>Definition</p> <p>Set by Clearinghouse's Research Center three times per year - Fall, Spring and Summer. The date will be noted in the Report File Name and within the StudentTracker application. The date is established to ensure that your StudentTracker reports provide the most comprehensive enrollment and degree data provided by the colleges and universities for a given period, and that all secondary education institutions are matched against the same set of post-secondary data. Reports generated in between effective dates will be processed against the most recent effective date, no new data will be reported.</p> <p>Includes all students who graduated high school between September 1 of the previous year and August 31 of the graduation calendar year.</p> <p>Defined as any collegiate enrollment that occurs between August 15 of one year and August 14 of the following calendar year.</p> <p>Indicates the level of degree predominantly offered by the institution (i.e. two-year or four-year).</p> <p>Indicates whether the institution is controlled publically or by a private entity.</p> <p>Indicates if an institution is in-state or out-of-state based on the comparison between the states where the institution and the high school are located.</p> <p>A packet of reports for many of the same outcomes described above but stratified by the Demographic data elements you provided in your Diploma or Request file, if any. The Demographic data elements are: Gender, Ethnicity, Economic Disadvantage indicator, Disability indicator, English Language Learner.</p> <p>A packet of reports for many of the same outcomes described above but stratified by the Academic data elements you provided in your Diploma or Request file, if any. The Academic data elements are: Math Assessment 8th grade and high school, English Assessment 8th grade and high school, Dual Enrollment indicator and Number of Semester of Match completed.</p>

*Revised in Spring 2016 to display the recent high school class even though the full time period has not elapsed

**Institutions that participate in the Clearinghouse represent more than 98% of the nation's two- and four-year postsecondary enrollment. Students who are enrolled in postsecondary institutions that do not participate in the Clearinghouse are not in the Clearinghouse database.