

NATIONAL STUDENT CLEARINGHOUSE[®]

StudentTracker[®] for High Schools Aggregate Report

Prepared for
Dallas Independent School District
NCES Code: 4816230

Dallas Independent School District

Report Run Date: 11/11/2025 08:26 AM

Page 1 of 45

NATIONAL STUDENT
CLEARINGHOUSE[®]

©2012 National Student Clearinghouse. All rights reserved.

Percent of Students Enrolled in College the Fall Immediately After High School

Effective Date = August 21, 2025

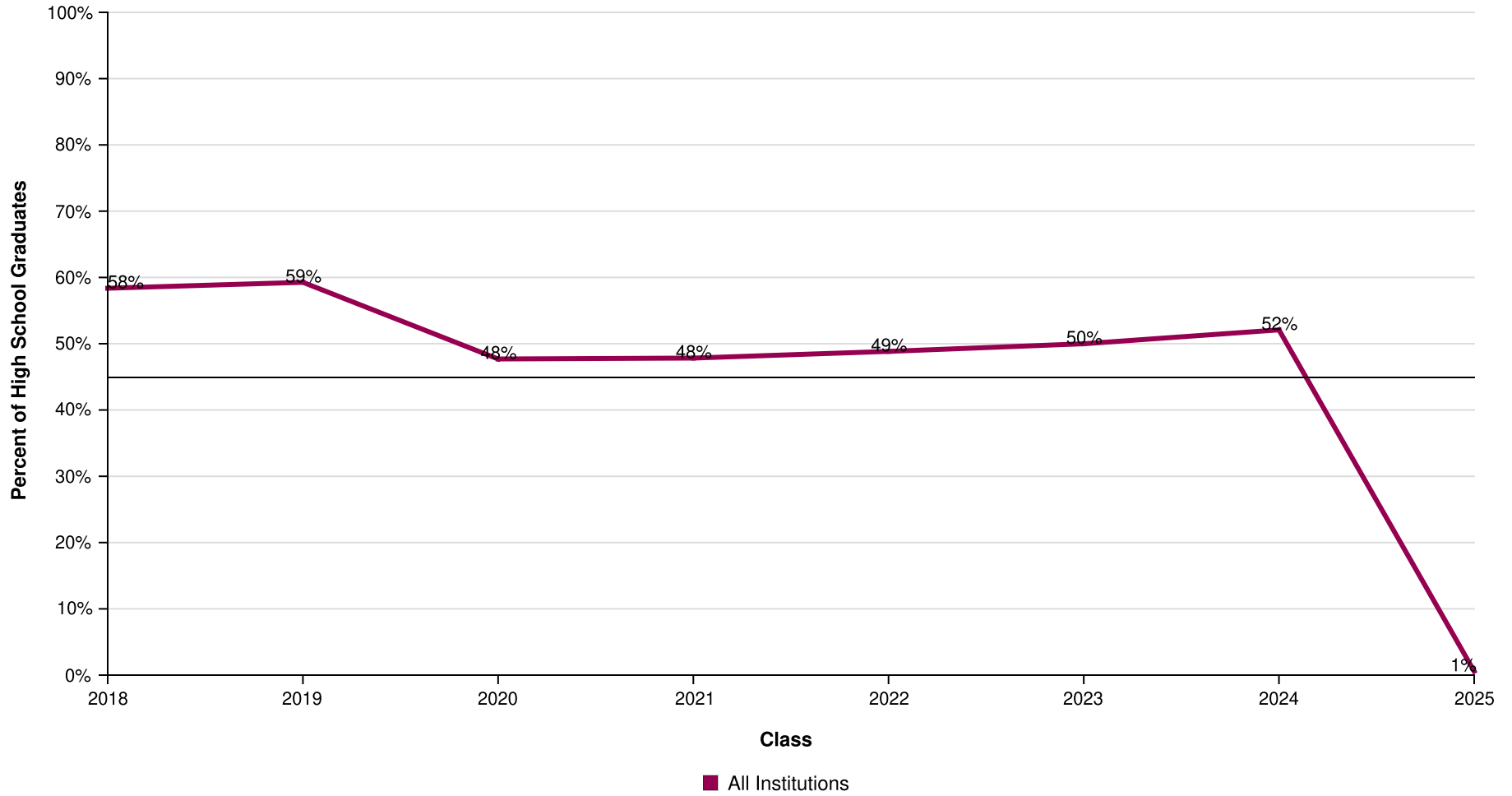

AVG = 45%

Percent of Students Enrolled in College the Fall Immediately After High School by Institutional Type

Effective Date = August 21, 2025

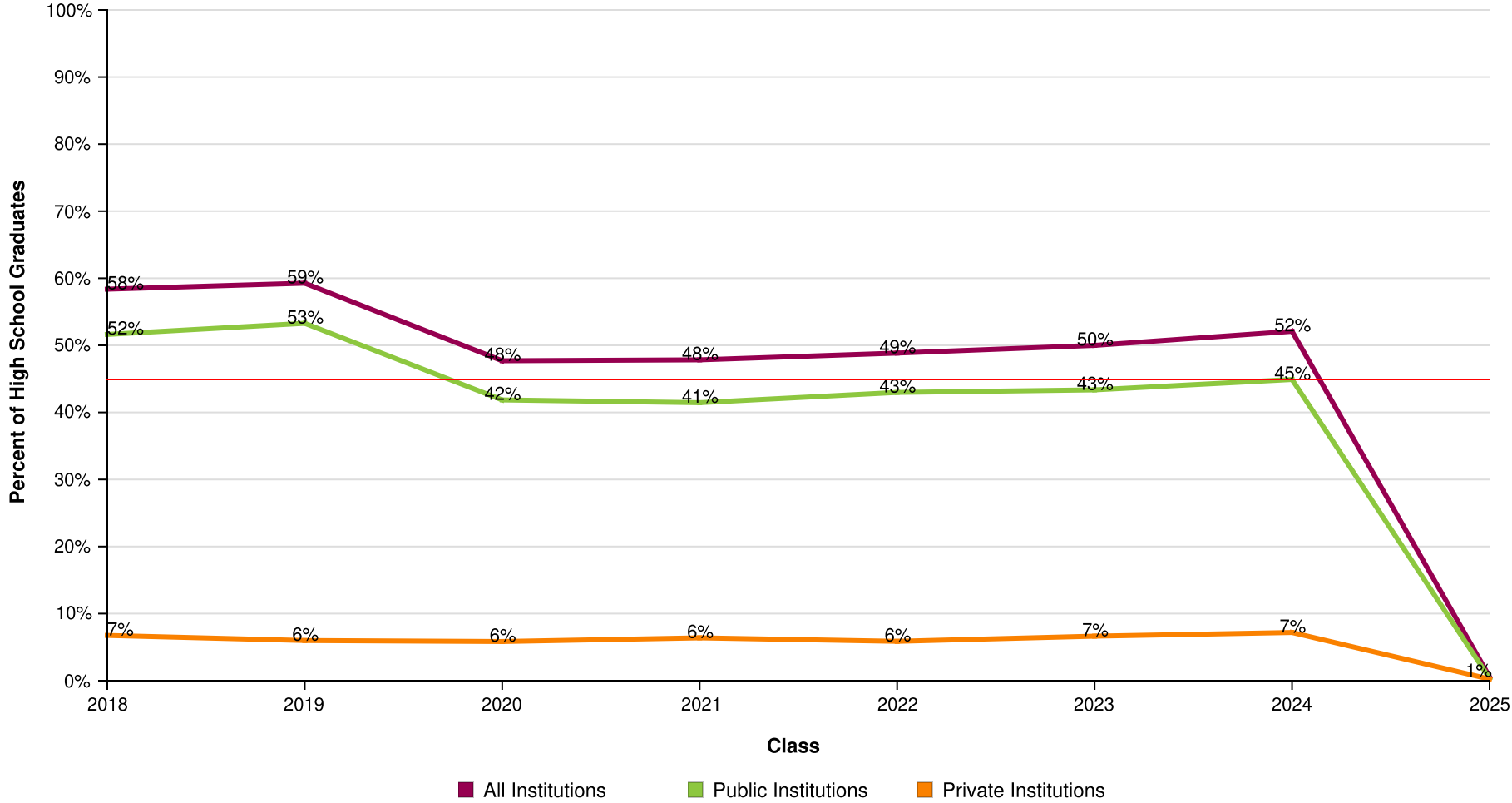

AVG = 45%

Percent of Students Enrolled in College the Fall Immediately After High School by Institutional Level

Effective Date = August 21, 2025

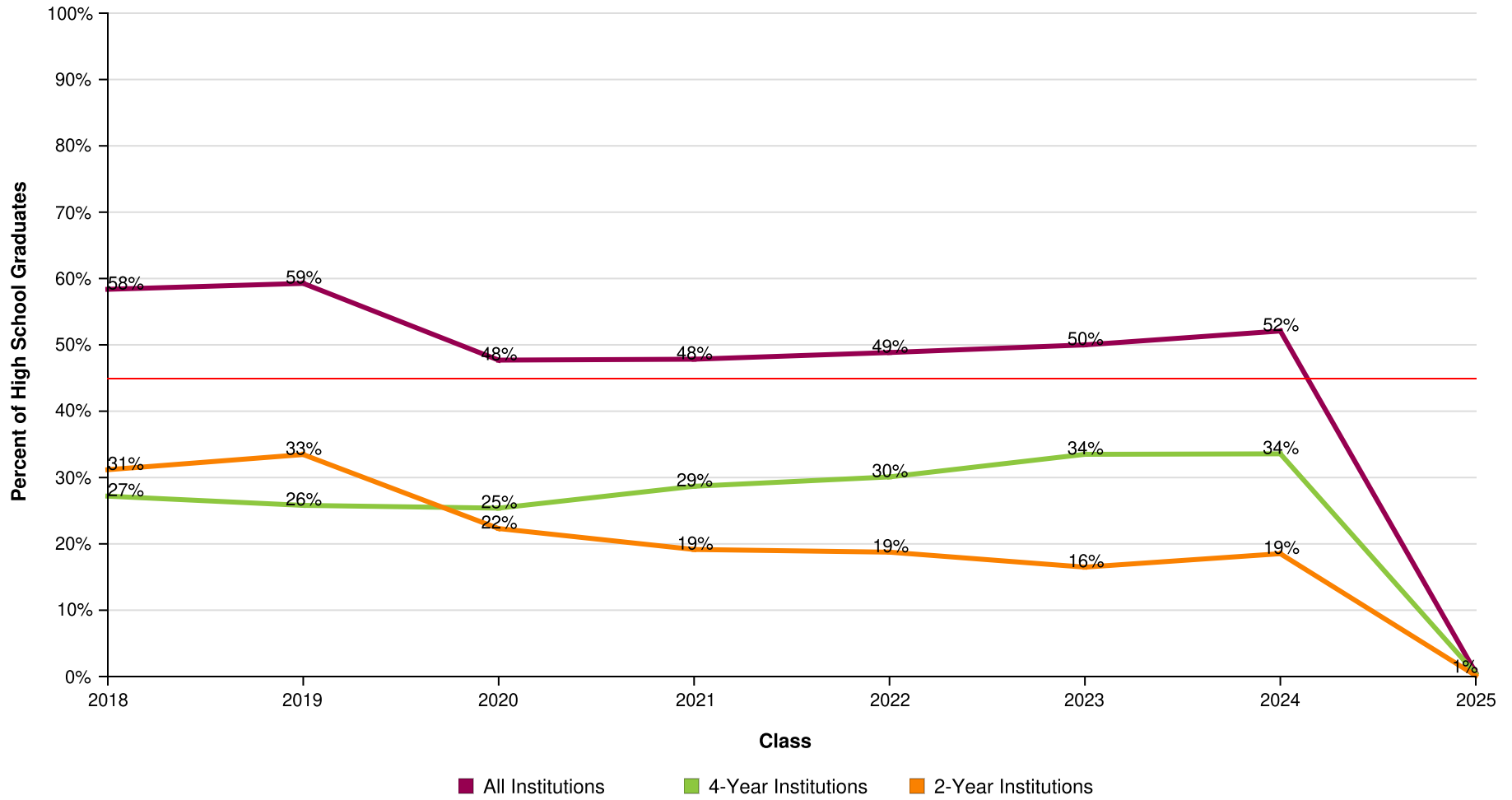

AVG = 45%

Percent of Students Enrolled in College the Fall Immediately After High School by Institutional Location

Effective Date = August 21, 2025

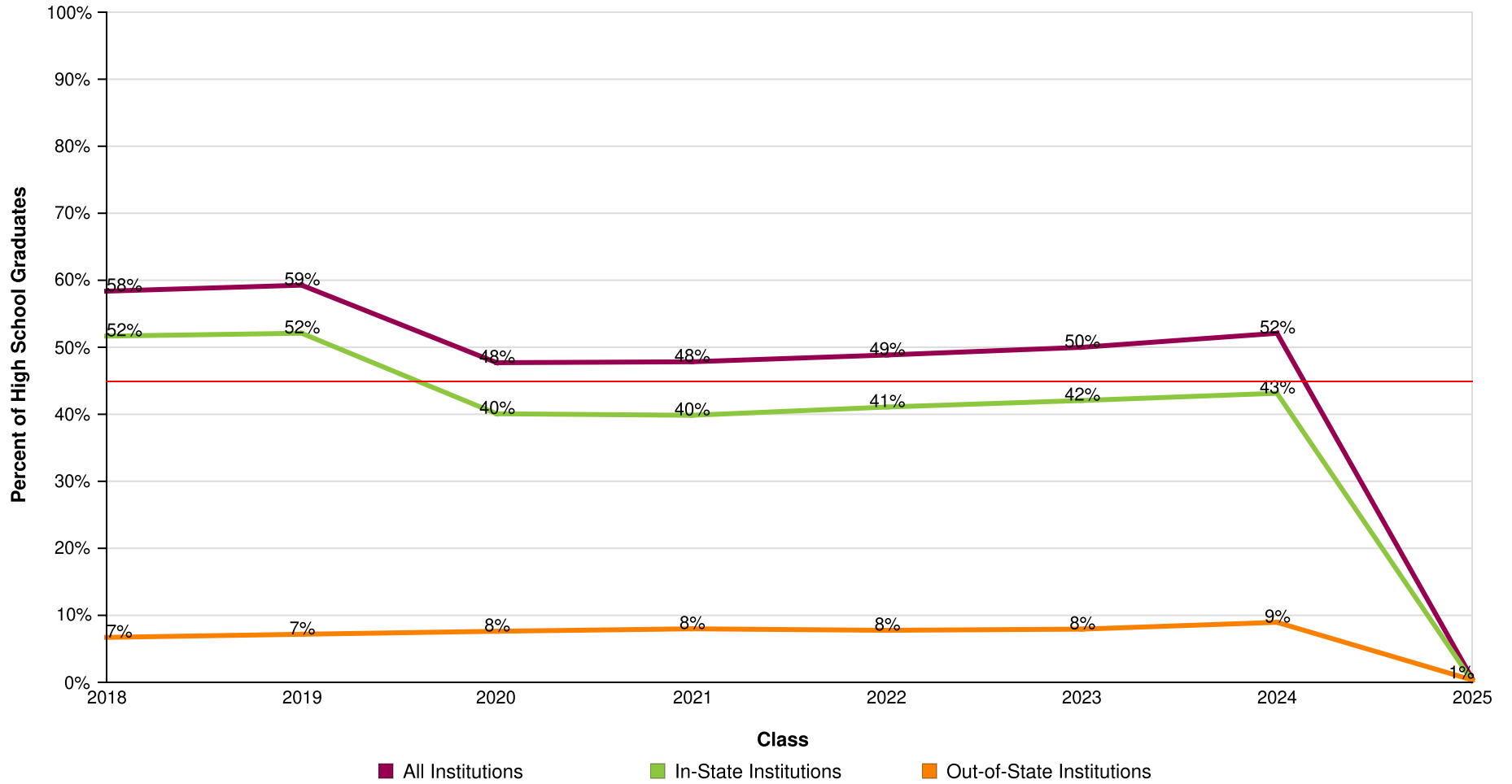

AVG = 45%

Count of Students Enrolled in College the Fall Immediately After High School

Effective Date = August 21, 2025

Class of	2018	2019	2020	2021	2022	2023	2024	2025
Total in the Class	8,079	8,239	8,122	7,988	8,437	8,591	8,522	9,298
Total Enrolled	4,716	4,883	3,874	3,821	4,121	4,295	4,439	54
Total in Public	4,171	4,390	3,400	3,311	3,626	3,725	3,827	32
Total in Private	545	493	474	510	495	570	612	22
Total in 4-Year	2,197	2,126	2,062	2,291	2,539	2,878	2,861	41
Total in 2-Year	2,519	2,757	1,812	1,530	1,582	1,417	1,578	13
Total In-State	4,174	4,292	3,255	3,183	3,466	3,613	3,676	21
Total Out-of-State	542	591	619	638	655	682	763	33

Percent of Students Enrolled in College at Any Time During the First Year After High School

Effective Date = August 21, 2025

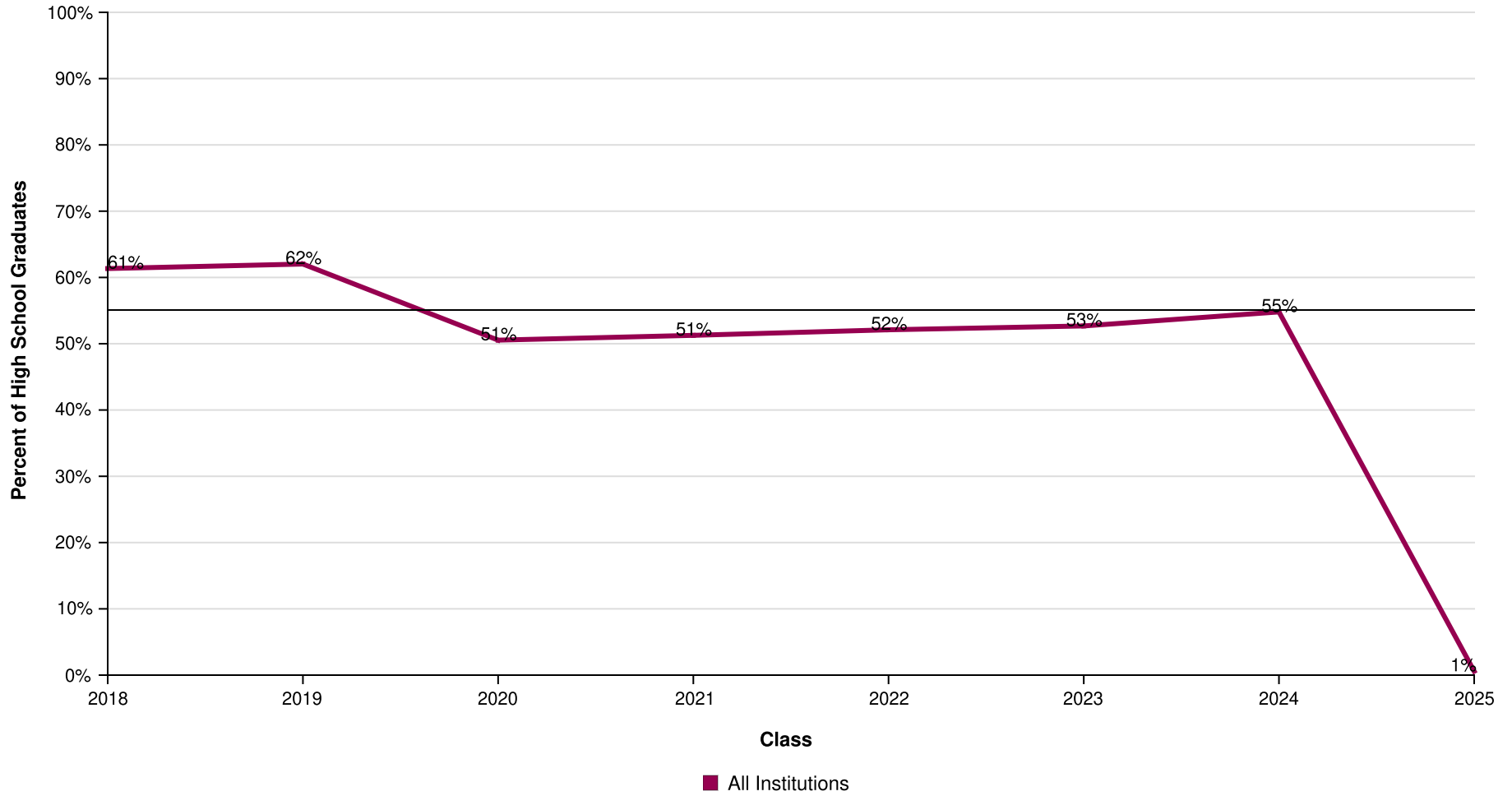

AVG = 55%

Percent of Students Enrolled in College at Any Time During the First Year After High School by Institutional Type

Effective Date = August 21, 2025

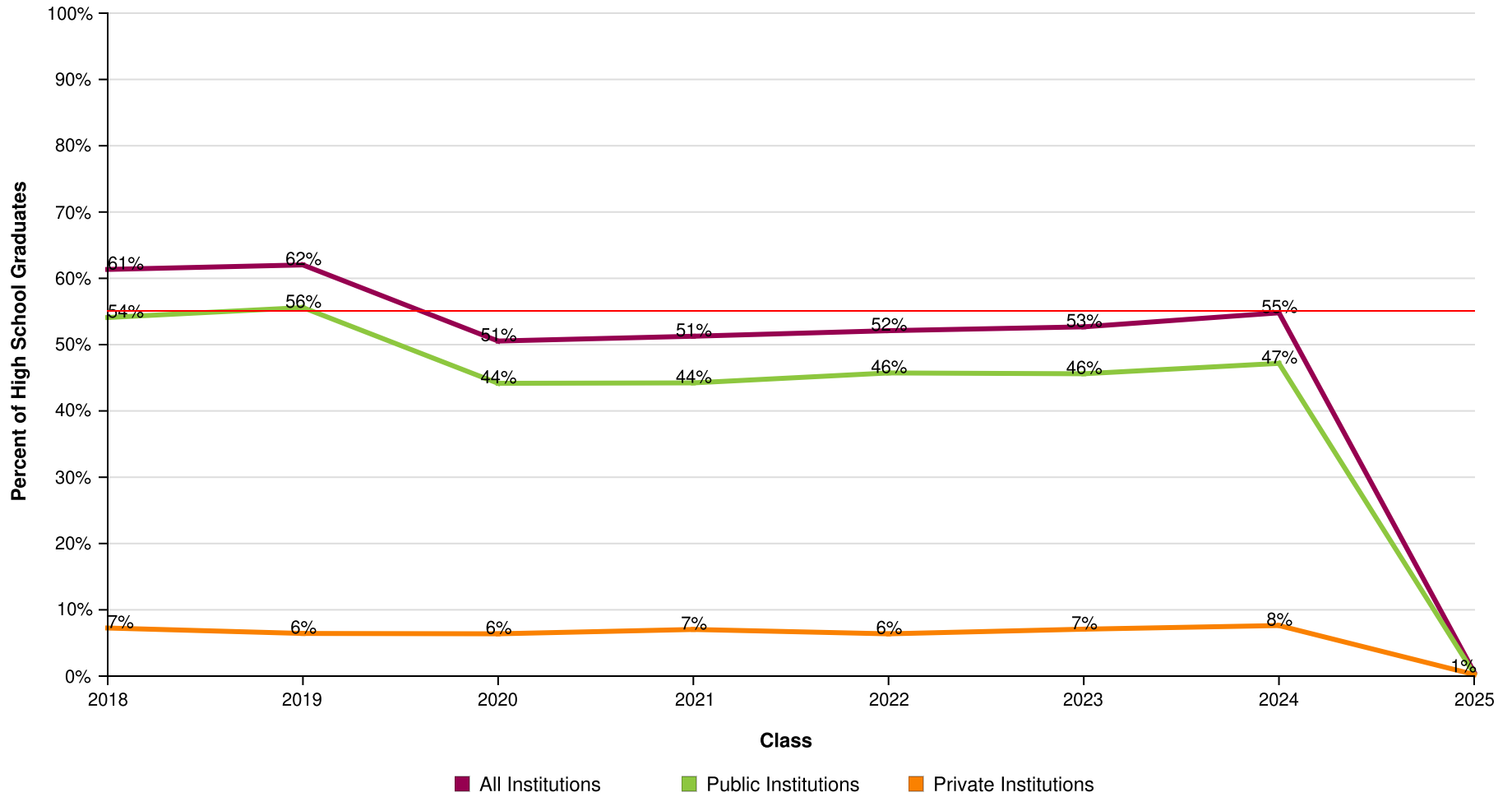

AVG = 55%

Percent of Students Enrolled in College at Any Time During the First Year After High School by Institutional Level

Effective Date = August 21, 2025

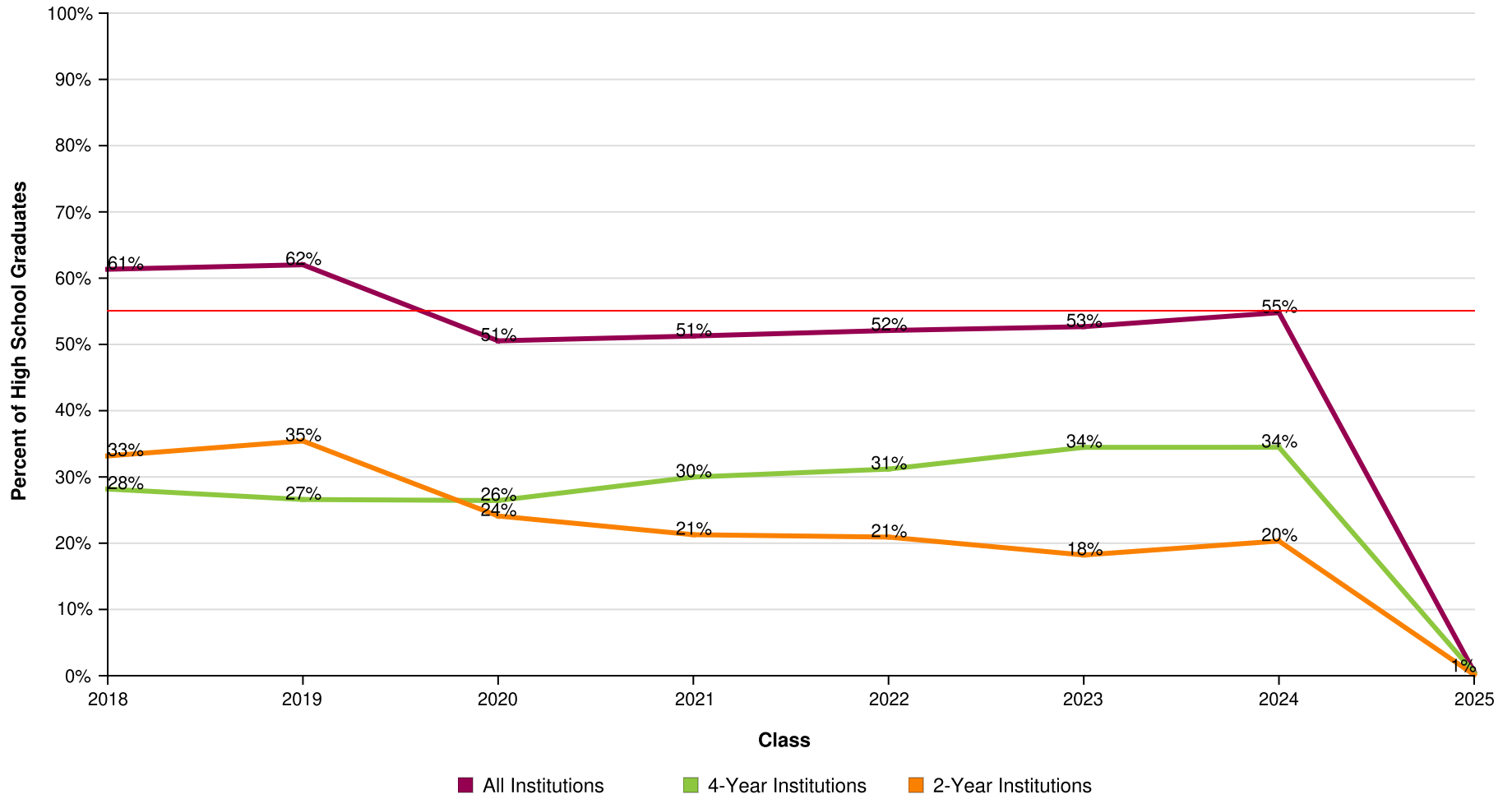

AVG = 55%

Percent of Students Enrolled in College at Any Time During the First Year After High School by Institutional Location

Effective Date = August 21, 2025



AVG = 55%

Count of Students Enrolled in College at Any Time During the First Year After High School

Effective Date = August 21, 2025

Class of	2018	2019	2020	2021	2022	2023	2024	2025
Total in the Class	8,079	8,239	8,122	7,988	8,437	8,591	8,522	9,298
Total Enrolled	4,956	5,110	4,105	4,095	4,396	4,526	4,670	54
Total in Public	4,370	4,580	3,587	3,533	3,858	3,918	4,020	32
Total in Private	586	530	518	562	538	608	650	22
Total in 4-Year	2,276	2,191	2,147	2,395	2,631	2,961	2,938	41
Total in 2-Year	2,680	2,919	1,958	1,700	1,765	1,565	1,732	13
Total In-State	4,368	4,476	3,436	3,417	3,706	3,812	3,877	21
Total Out-Of-State	588	634	669	678	690	714	793	33

Percent of Students Enrolled in College at Any Time During the First Two Years After High School

Effective Date = August 21, 2025

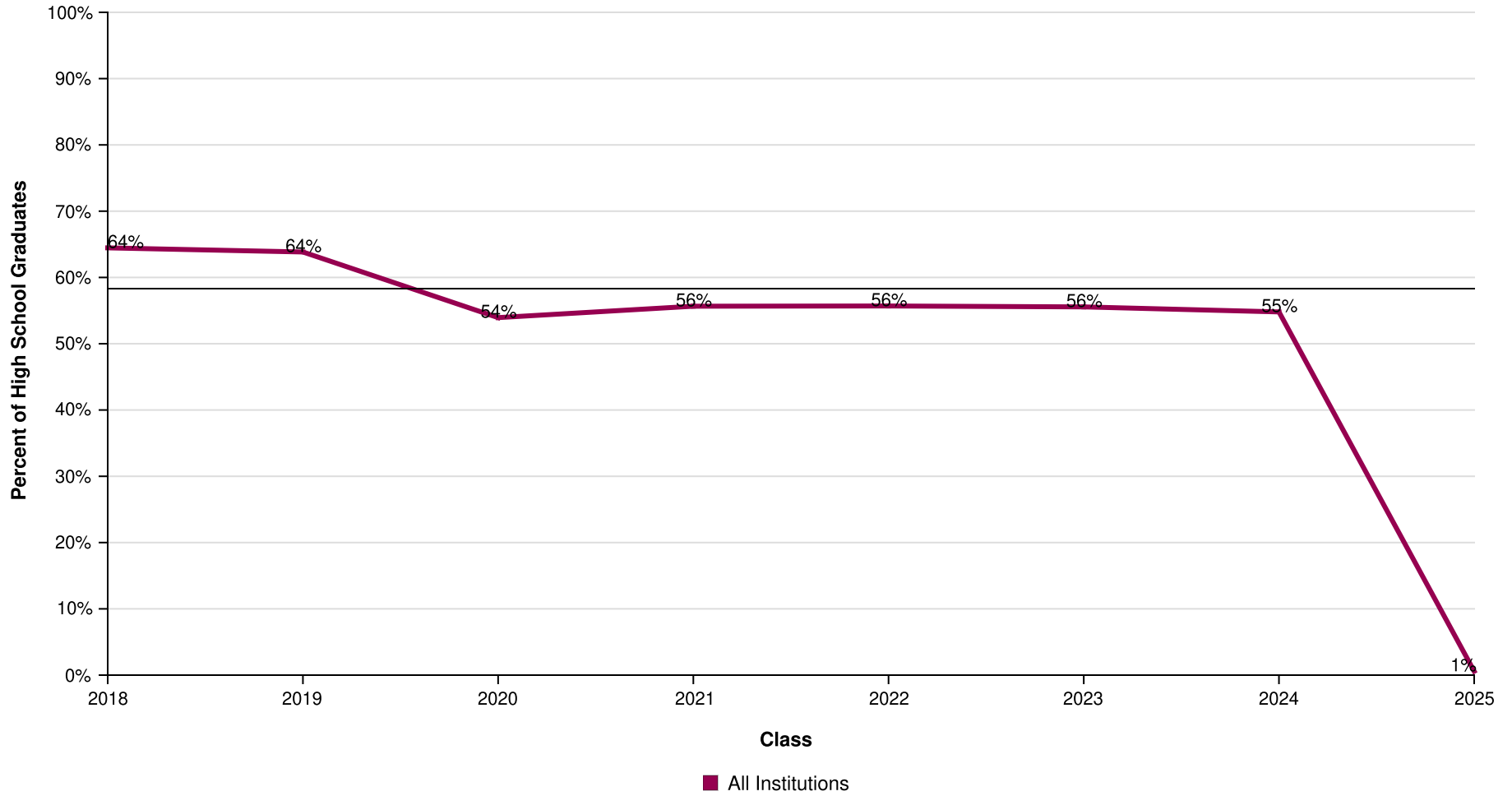

AVG = 58%

Dallas Independent School District

Report Run Date: 11/11/2025 08:26 AM

Page 12 of 45

**NATIONAL STUDENT
CLEARINGHOUSE**

©2012 National Student Clearinghouse. All rights reserved.

Percent of Students Enrolled in College at Any Time During the First Two Years After High School by Institutional Type

Effective Date = August 21, 2025

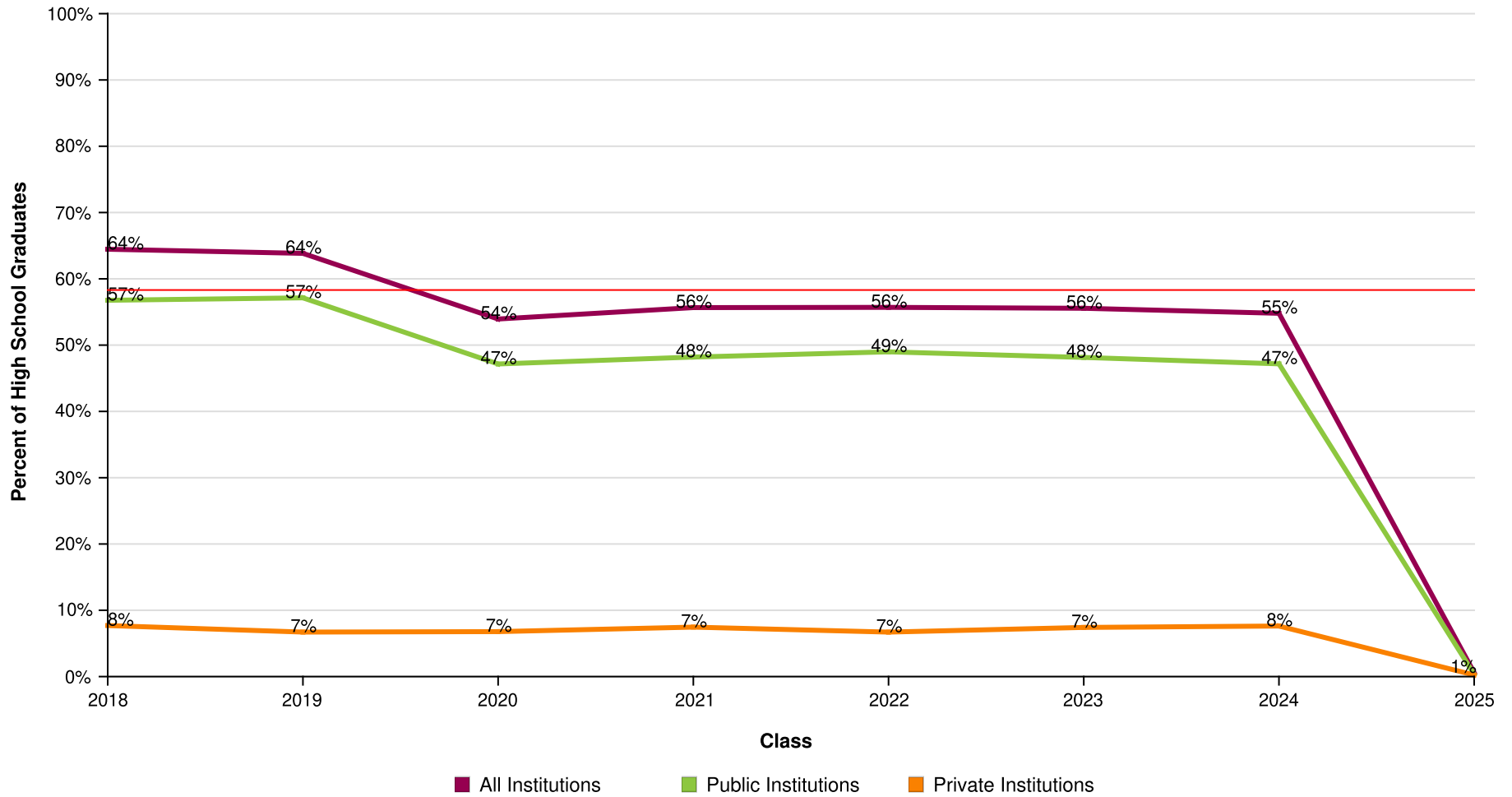

AVG = 58%

Percent of Students Enrolled in College at Any Time During the First Two Years After High School by Institutional Level

Effective Date = August 21, 2025

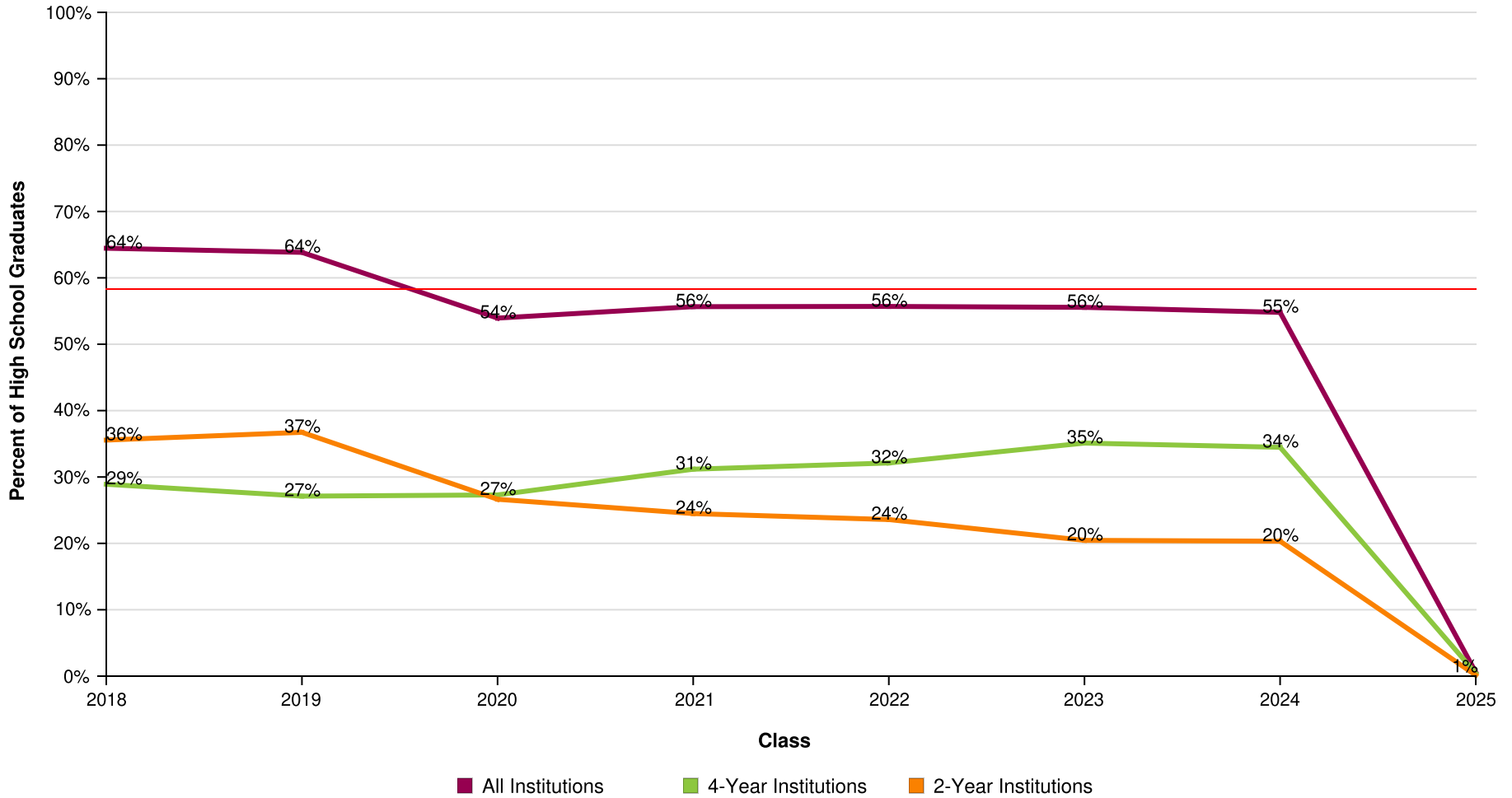

Percent of Students Enrolled in College at Any Time During the First Two Years After High School by Institutional Location

Effective Date = August 21, 2025

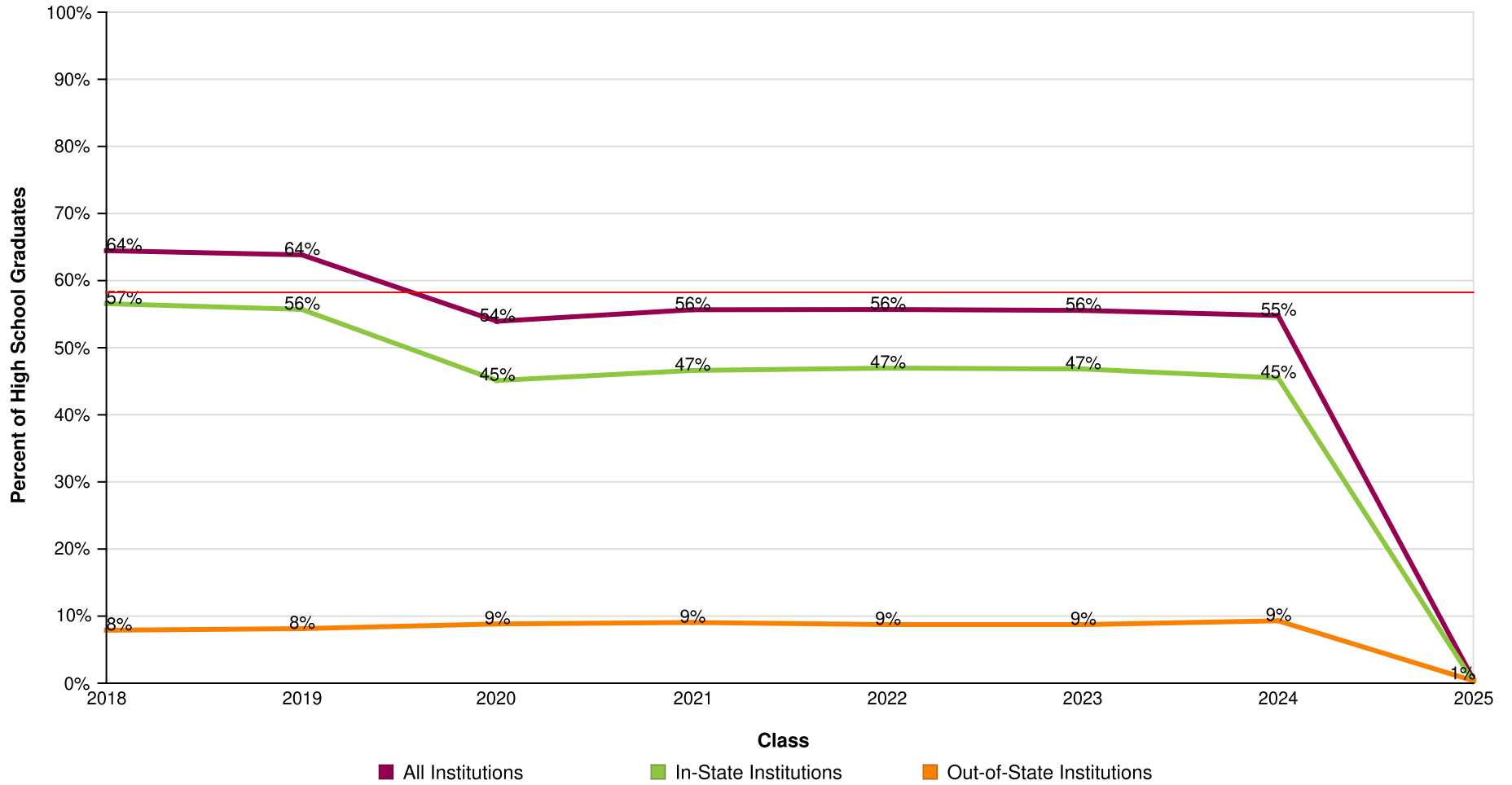

AVG = 58%

Count of Students Enrolled in College at Any Time During the First Two Years After High School

Effective Date = August 21, 2025

Class of	2018	2019	2020	2021	2022	2023	2024	2025
Total in the Class	8,079	8,239	8,122	7,988	8,437	8,591	8,522	9,298
Total Enrolled	5,208	5,260	4,381	4,446	4,699	4,773	4,670	54
Total in Public	4,586	4,707	3,830	3,850	4,133	4,136	4,020	32
Total in Private	622	553	551	596	566	637	650	22
Total in 4-Year	2,335	2,234	2,217	2,490	2,709	3,016	2,938	41
Total in 2-Year	2,873	3,026	2,164	1,956	1,990	1,757	1,732	13
Total In-State	4,570	4,590	3,664	3,723	3,962	4,023	3,877	21
Total Out-of-State	638	670	717	723	737	750	793	33

Dallas Independent School District

Report Run Date: 11/11/2025 08:26 AM

Page 16 of 45

**NATIONAL STUDENT
CLEARINGHOUSE**

©2012 National Student Clearinghouse. All rights reserved.

Percent of Students Enrolled in College the First Year After High School Who Returned for a Second Year (Freshman to Sophomore Persistence)

Effective Date = August 21, 2025

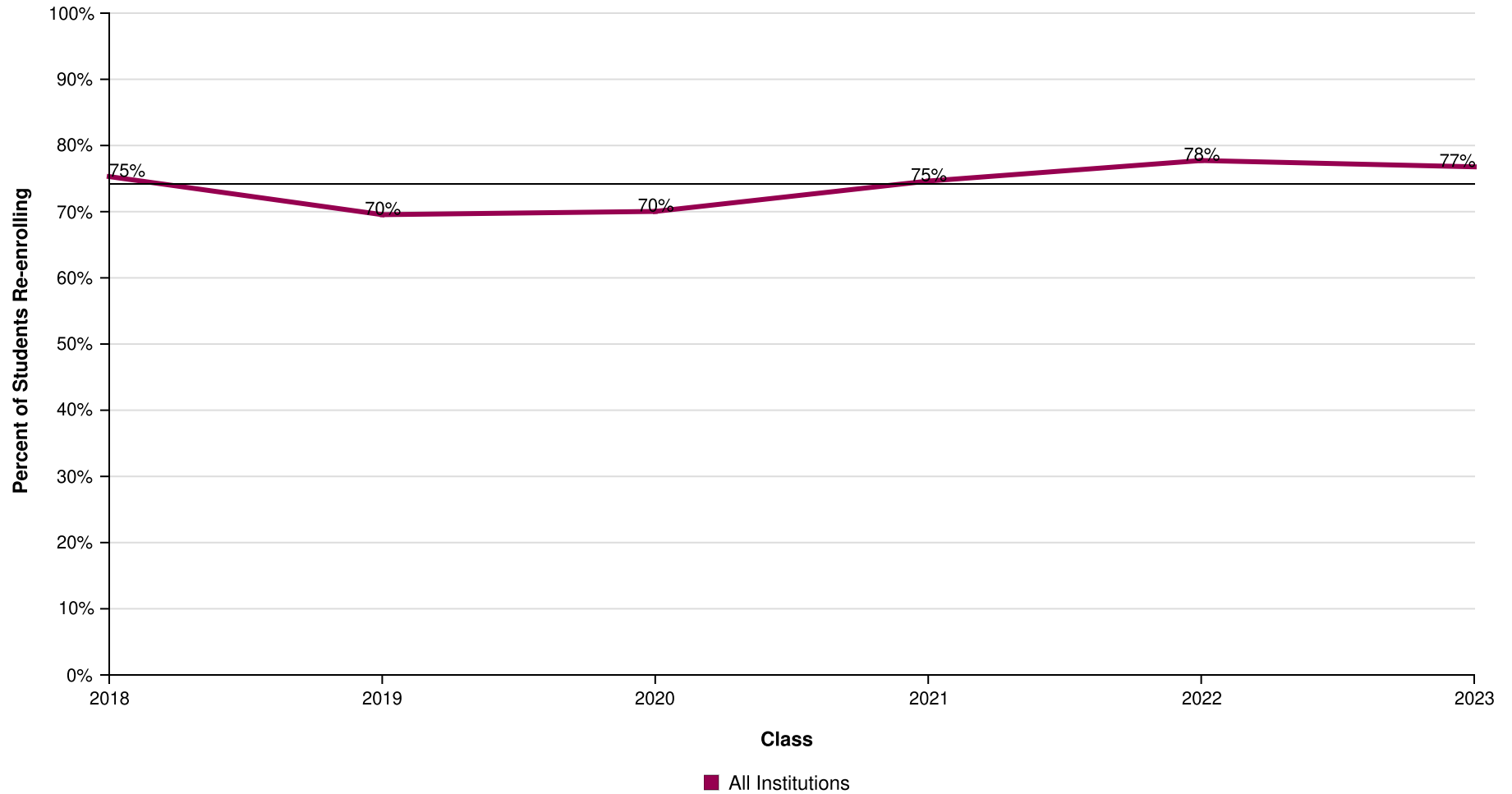

AVG = 74%

Percent of Students Enrolled in College the First Year After High School Who Returned for a Second Year (Freshman to Sophomore Persistence) by Institutional Type

Effective Date = August 21, 2025

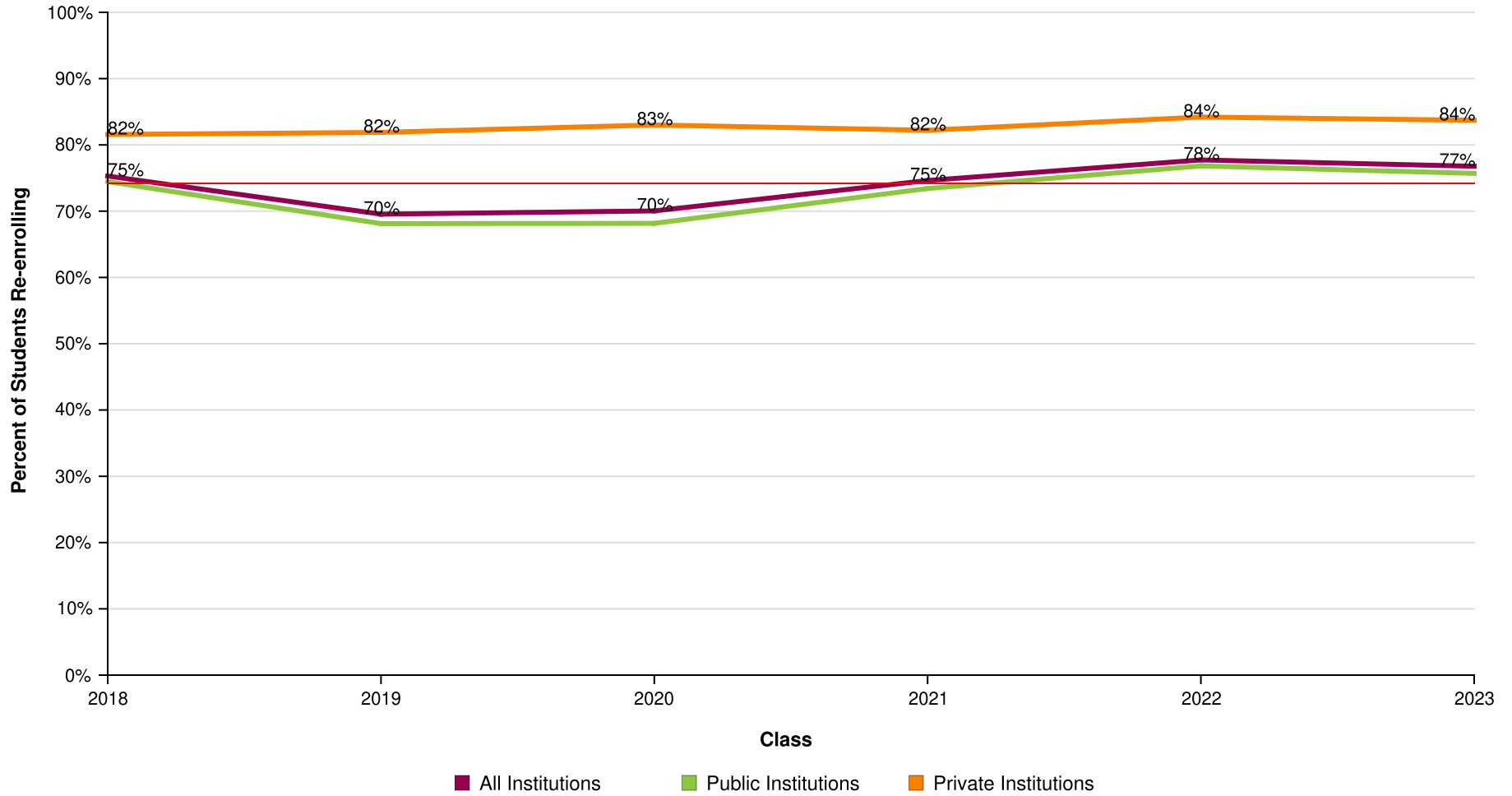

AVG = 74%

Percent of Students Enrolled in College the First Year After High School Who Returned for a Second Year (Freshman to Sophomore Persistence) by Institutional Level

Effective Date = August 21, 2025

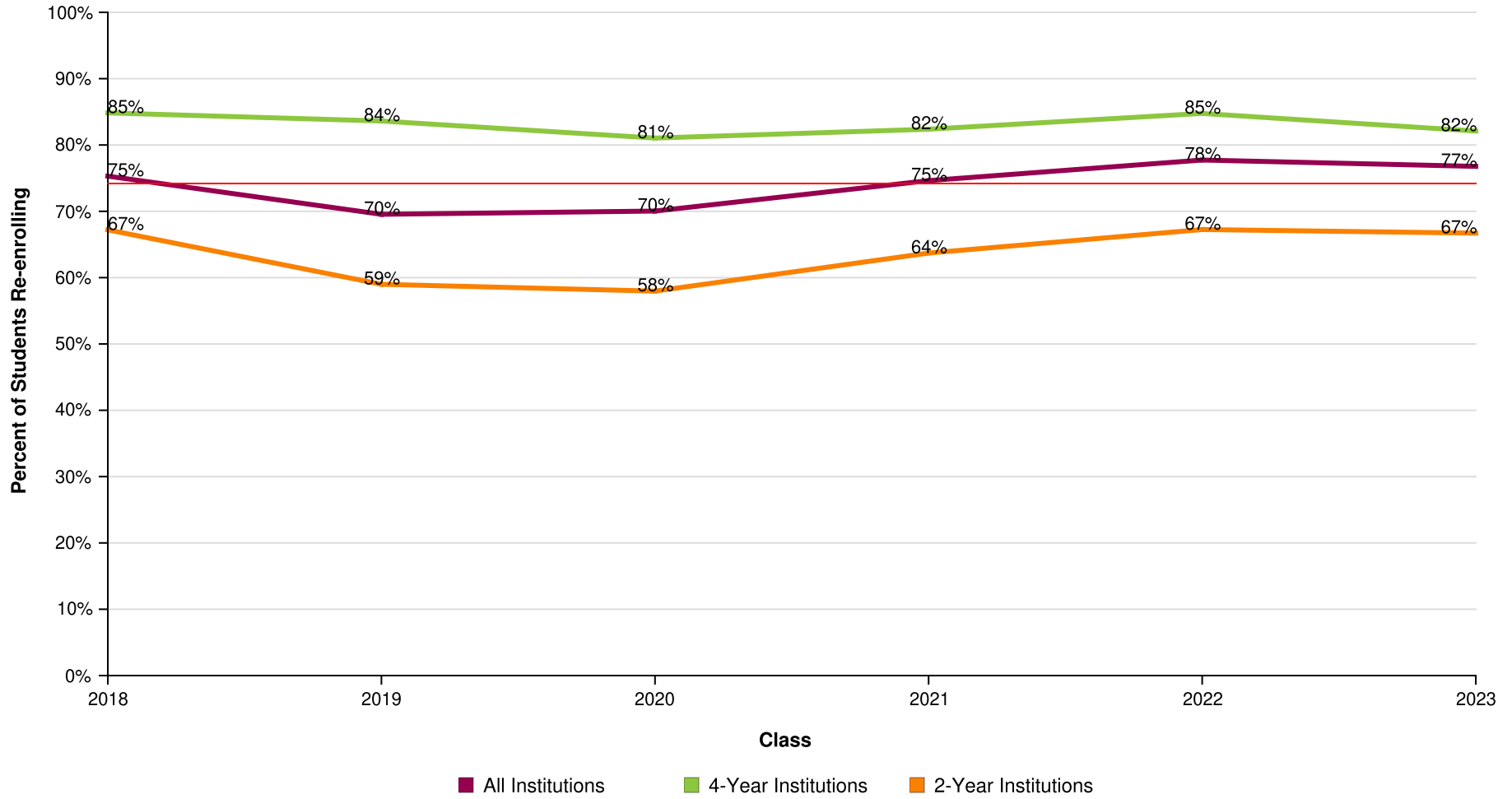

AVG = 74%

Percent of Students Enrolled in College the First Year After High School Who Returned for a Second Year (Freshman to Sophomore Persistence) by Institutional Location

Effective Date = August 21, 2025

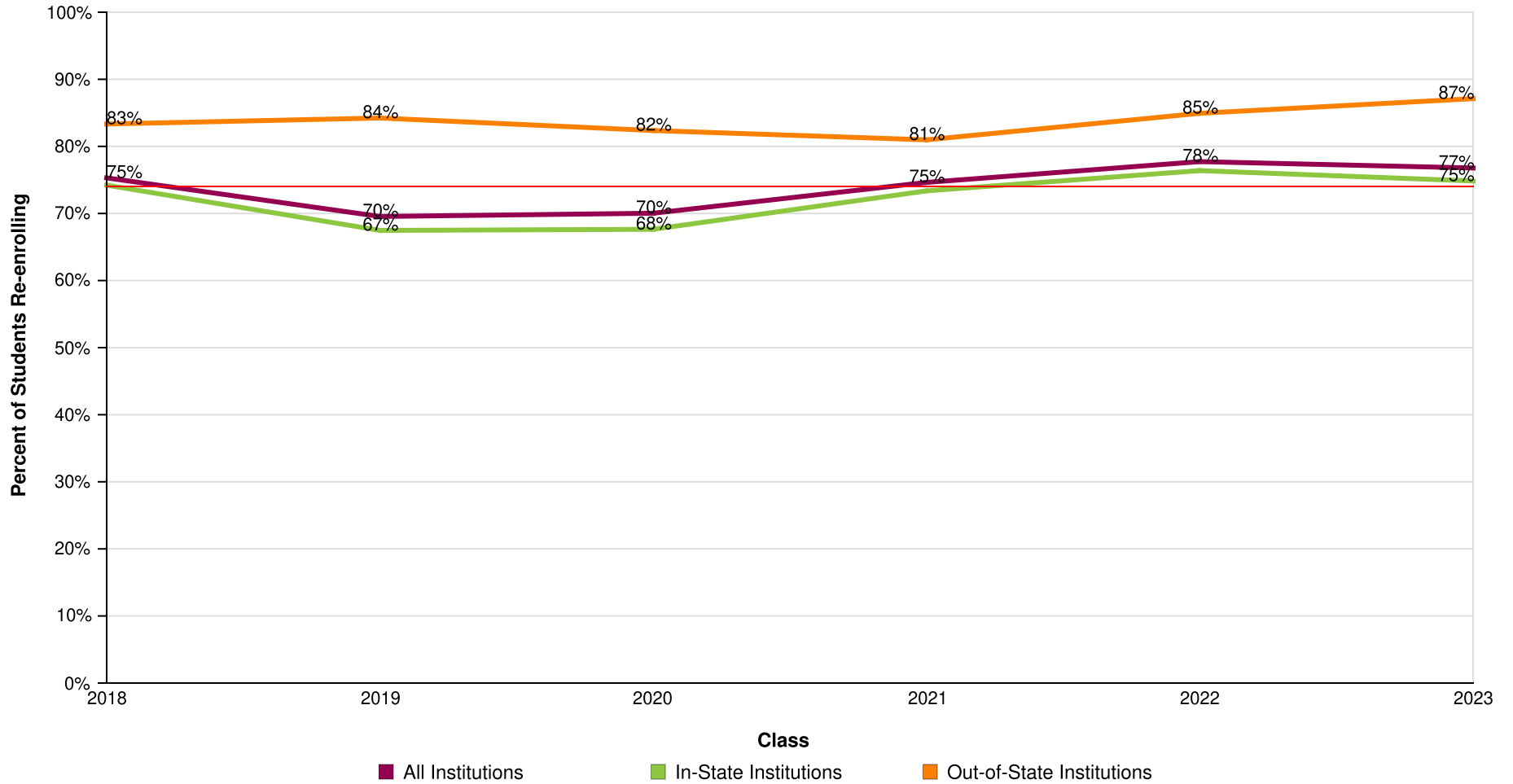

AVG = 74%

**Count of Students Enrolled in College the First Year After High School Who Returned
for a Second Year (Freshman to Sophomore Persistence)**

Effective Date = August 21, 2025

Class of	2018	2019	2020	2021	2022	2023
Total in the Class	8,079	8,239	8,122	7,988	8,437	8,591
Enrolled Anywhere 1st Year	4,956	5,110	4,105	4,095	4,396	4,526
Enrolled Anywhere 2nd Year	3,732	3,554	2,875	3,056	3,417	3,475
In Public 1st Year	4,370	4,580	3,587	3,533	3,858	3,918
Enrolled Anywhere 2nd Year	3,254	3,120	2,445	2,594	2,964	2,966
In Private 1st Year	586	530	518	562	538	608
Enrolled Anywhere 2nd Year	478	434	430	462	453	509
In 4-Year 1st Year	2,276	2,191	2,147	2,395	2,631	2,961
Enrolled Anywhere 2nd Year	1,931	1,832	1,740	1,973	2,230	2,431
In 2-Year 1st Year	2,680	2,919	1,958	1,700	1,765	1,565
Enrolled Anywhere 2nd Year	1,801	1,722	1,135	1,083	1,187	1,044
In-State 1st Year	4,368	4,476	3,436	3,417	3,706	3,812
Enrolled Anywhere 2nd Year	3,242	3,020	2,324	2,507	2,831	2,853
Out-of-State 1st Year	588	634	669	678	690	714
Enrolled Anywhere 2nd Year	490	534	551	549	586	622

Dallas Independent School District

Report Run Date: 11/11/2025 08:26 AM

Page 21 of 45



©2012 National Student Clearinghouse. All rights reserved.

Percent of High School Class Who Completed a Degree Within Six Years

Effective Date = August 21, 2025

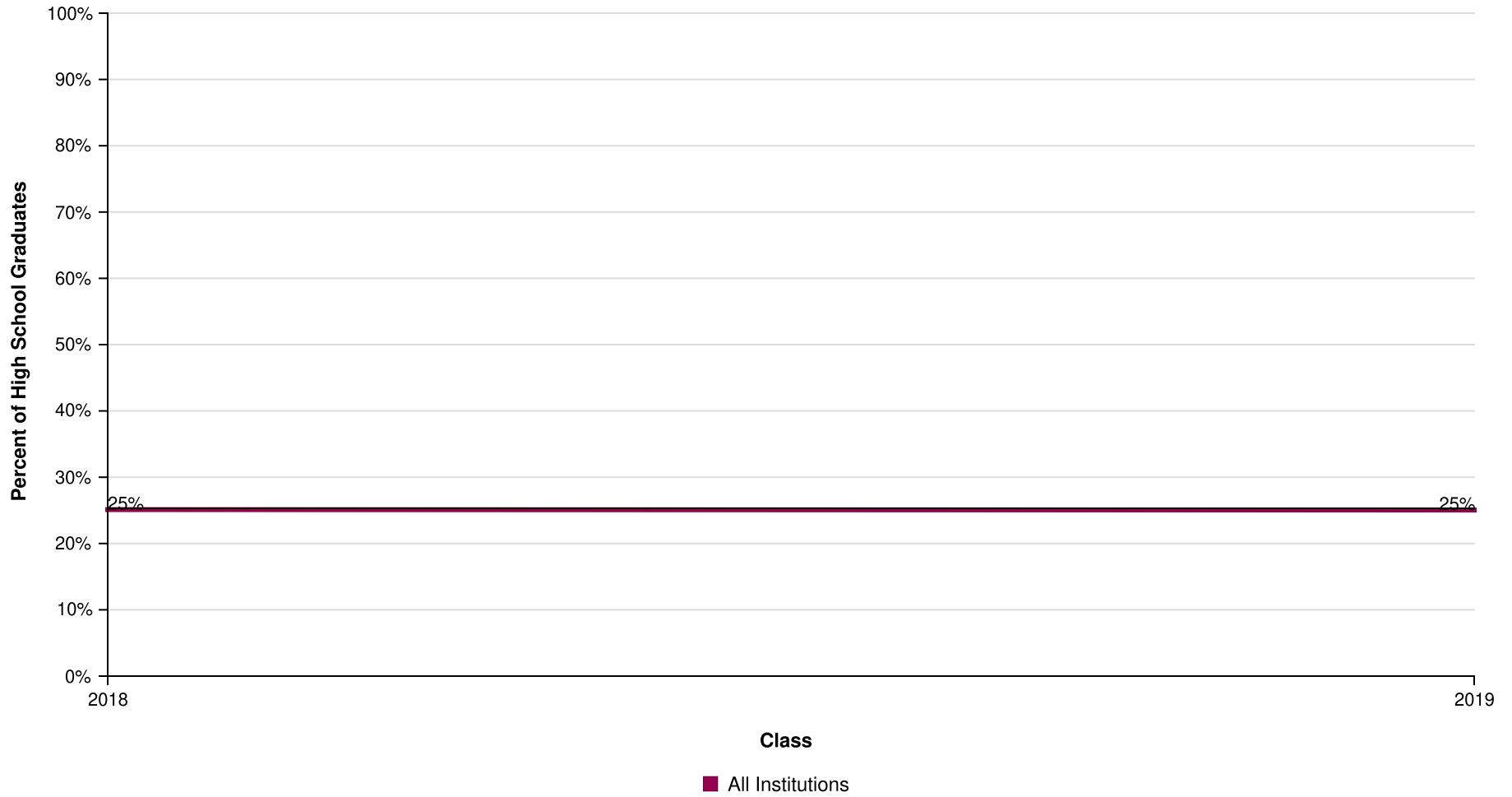

AVG = 25%

Percent of High School Class Who Completed a Degree Within Six Years by Institutional Type

Effective Date = August 21, 2025

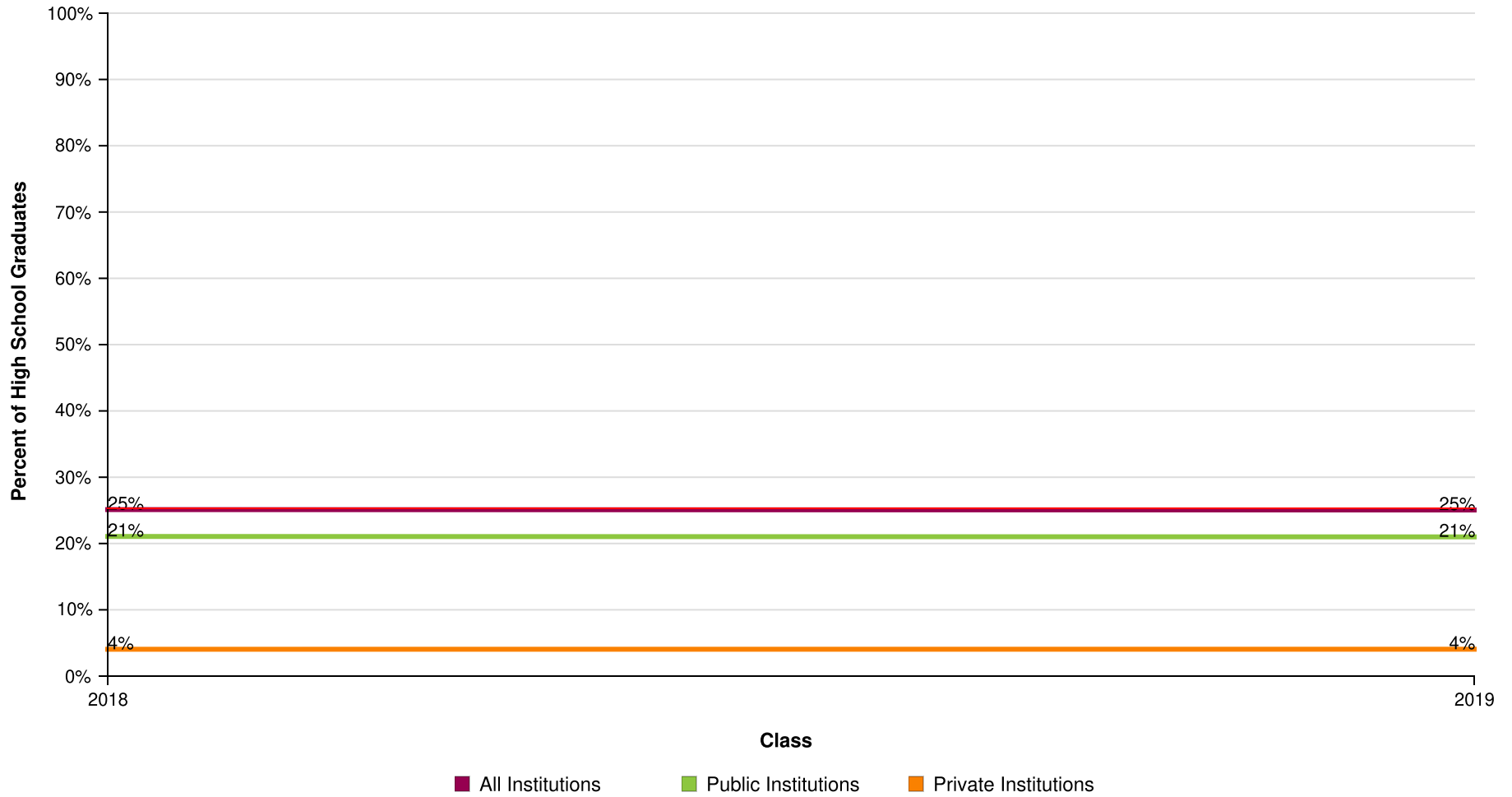

AVG = 25%

Percent of High School Class Who Completed a Degree Within Six Years by Institutional Level

Effective Date = August 21, 2025

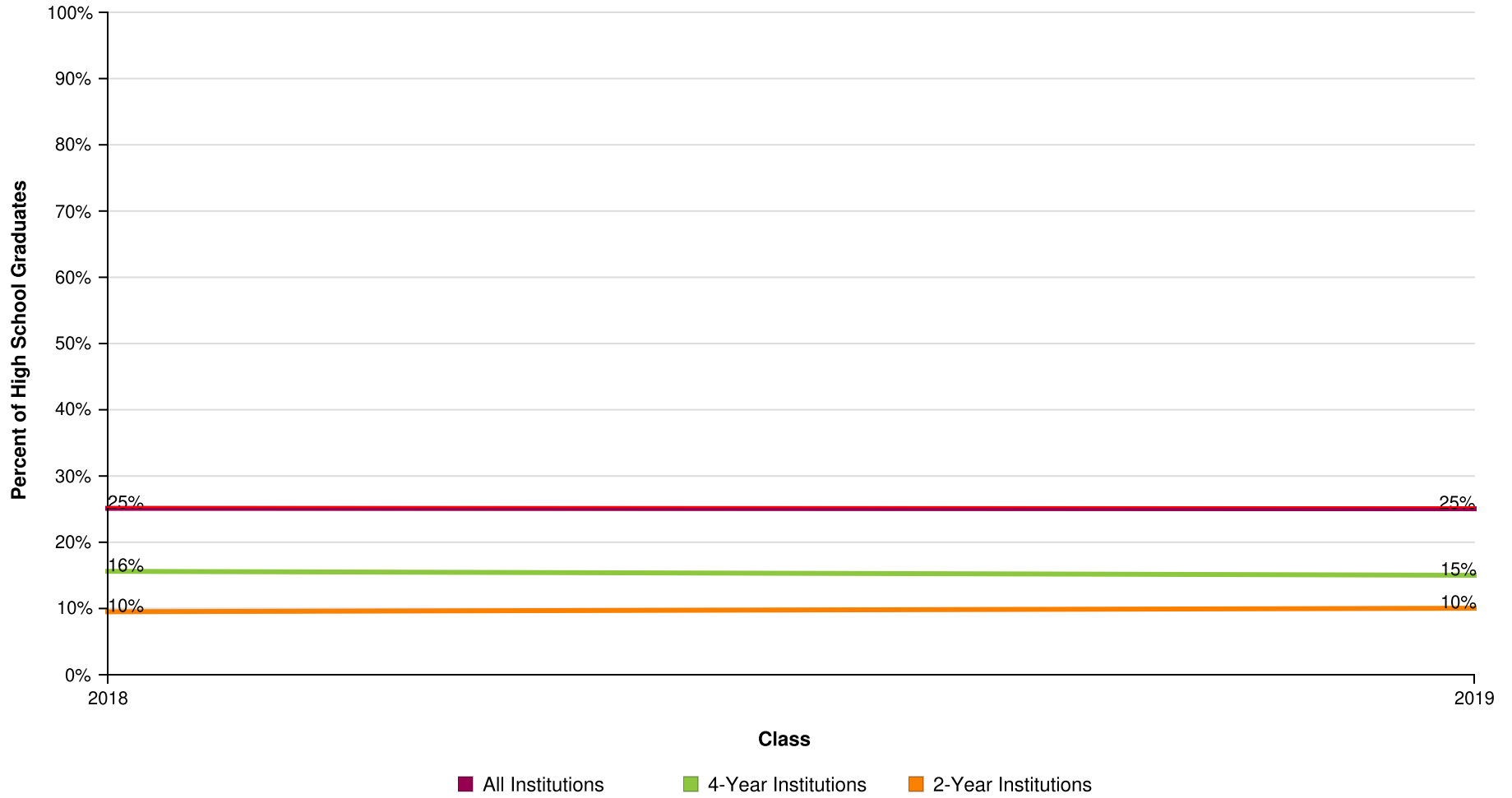

AVG = 25%

Percent of High School Class Who Completed a Degree Within Six Years by Institutional Location

Effective Date = August 21, 2025

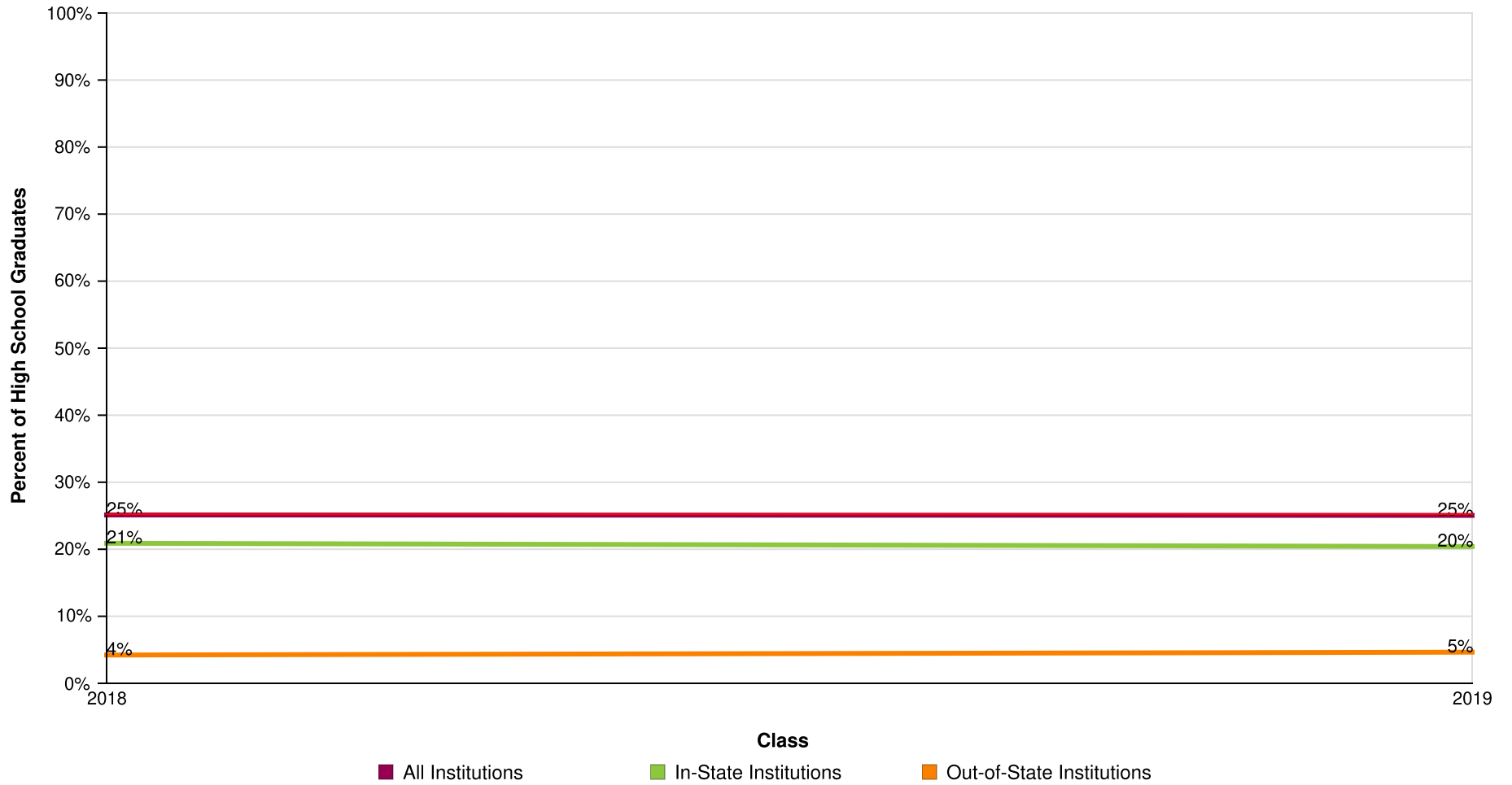

AVG = 25%

Count of High School Graduates with a College Degree

Effective Date = August 21, 2025

Class of	2018	2019
Total in the Class	8,079	8,239
Total With a Degree	2,029	2,064
Total from Public	1,702	1,730
Total from Private	327	334
Total from 4-Year	1,261	1,237
Total from 2-Year	768	827
Total In-State	1,688	1,681
Total Out-Of-State	341	383

Dallas Independent School District

Report Run Date: 11/11/2025 08:26 AM

Page 26 of 45

**NATIONAL STUDENT
CLEARINGHOUSE**

©2012 National Student Clearinghouse. All rights reserved.

Time to College Graduation Within Six Years (Associate's, Bachelor's and Higher)

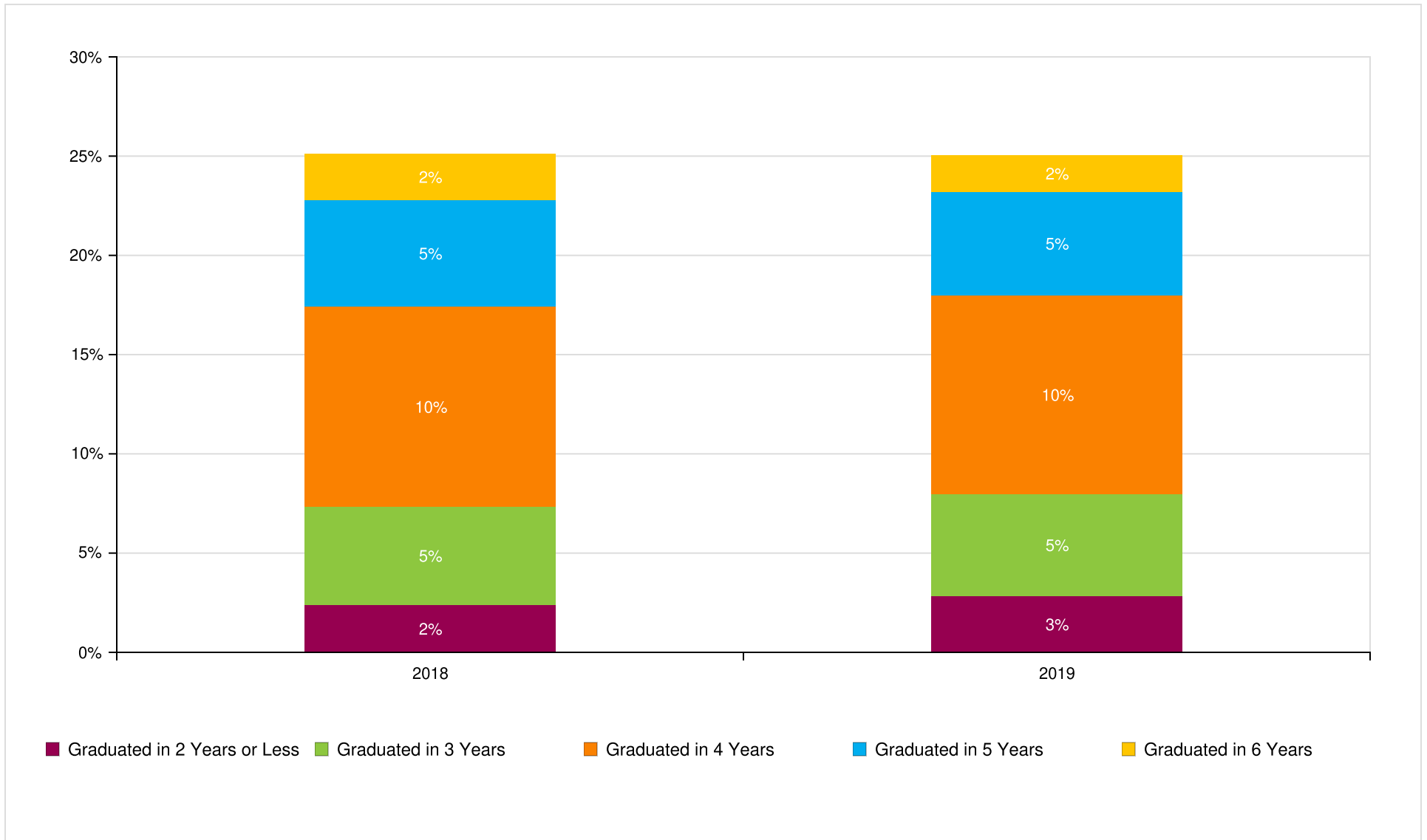

Count of Time to College Graduation within Six Years

Class of	2018	2019
Total In the Class	8,079	8,239
Graduated in 2 Years or Less	193	234
Graduated in 3 Years	401	423
Graduated in 4 Years	812	825
Graduated in 5 Years	436	430
Graduated in 6 Years	187	152

Dallas Independent School District

Report Run Date: 11/11/2025 08:26 AM

Page 28 of 45

**NATIONAL STUDENT
CLEARINGHOUSE**

©2012 National Student Clearinghouse. All rights reserved.

Class of 2018 Postsecondary Enrollment and Progress

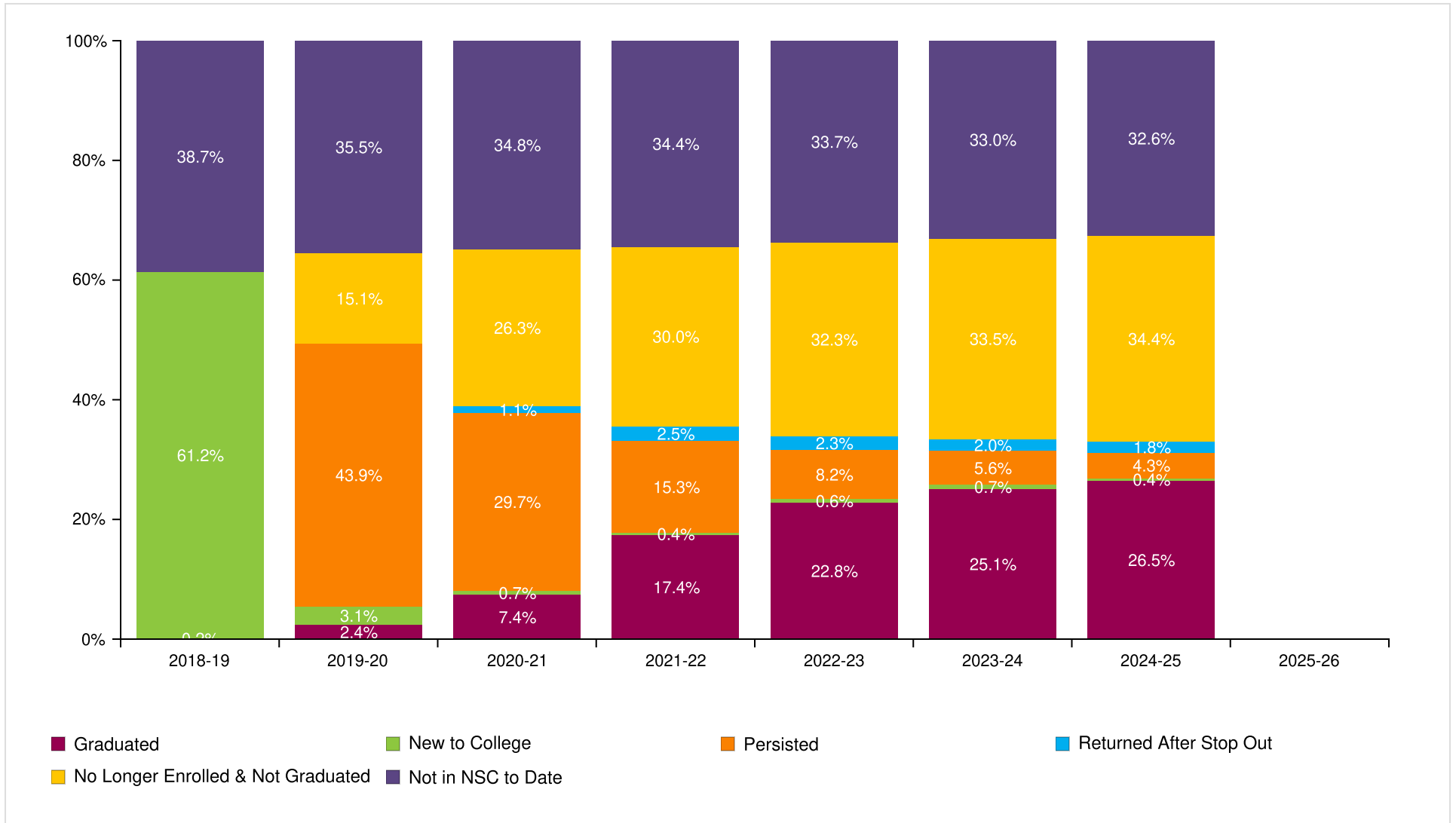

Dallas Independent School District

Report Run Date: 11/11/2025 08:26 AM

Page 29 of 45

**NATIONAL STUDENT
CLEARINGHOUSE**

©2012 National Student Clearinghouse. All rights reserved.

Count of Class 2018 Postsecondary Enrollment and Progress

Total in the Class: 8,079

Academic Years	2018-19	2019-20	2020-21	2021-22	2022-23	2023-24	2024-25	2025-26
New to College	4941	248	55	35	51	56	33	0
Persisted	0	3548	2402	1238	663	452	346	0
Returned After Stop Out	0	0	92	199	188	163	144	0
No Longer Enrolled & Not Graduated	0	1219	2121	2424	2609	2709	2778	0
Graduated	15	193	594	1406	1842	2029	2141	0
Not in NSC to Date	3123	2871	2815	2777	2726	2670	2637	0

Class of 2019 Postsecondary Enrollment and Progress

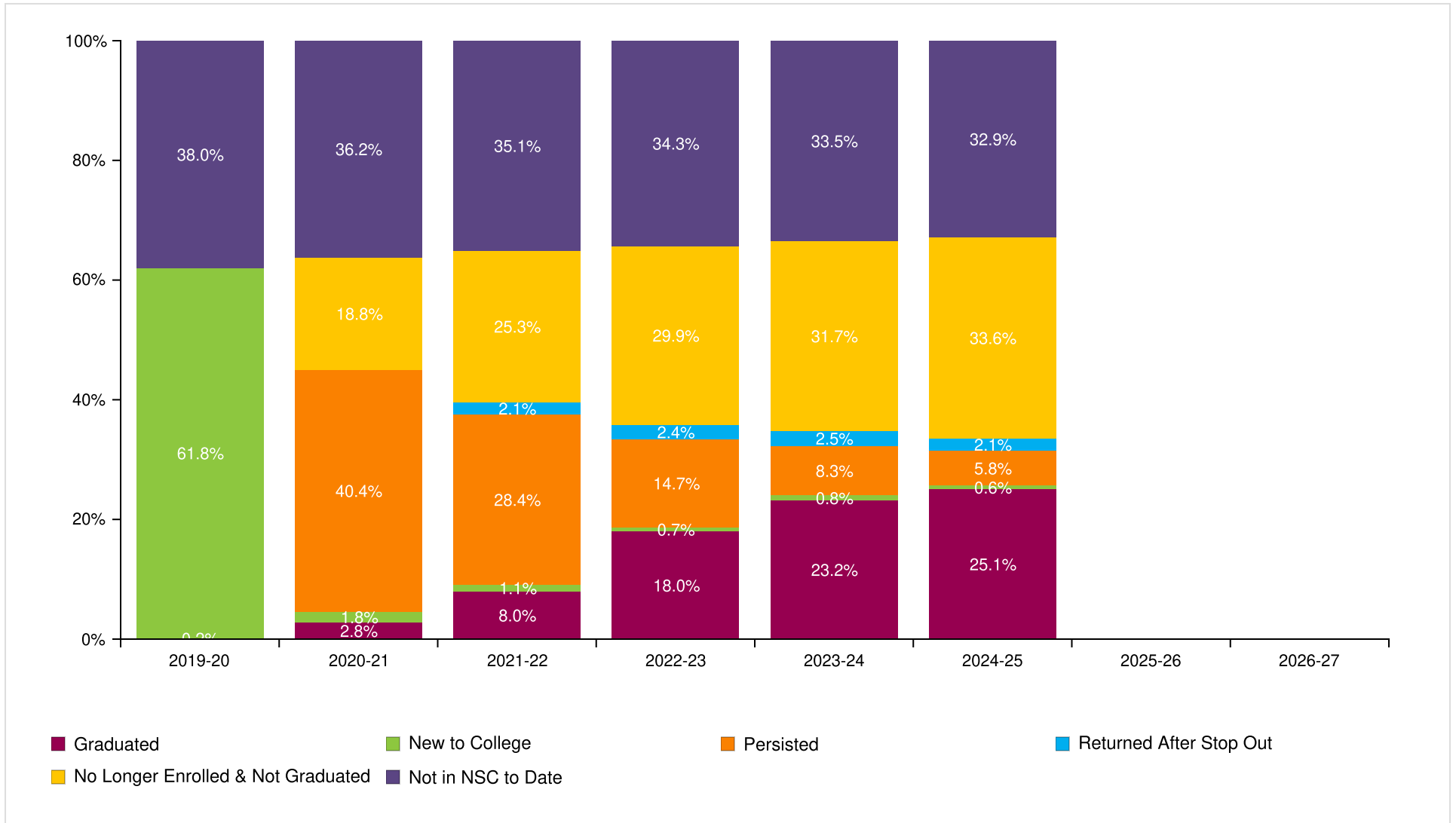

Dallas Independent School District

Report Run Date: 11/11/2025 08:26 AM

Page 31 of 45

**NATIONAL STUDENT
CLEARINGHOUSE**

©2012 National Student Clearinghouse. All rights reserved.

Count of Class 2019 Postsecondary Enrollment and Progress

Total in the Class: 8,239

Academic Years	2019-20	2020-21	2021-22	2022-23	2023-24	2024-25	2025-26	2026-27
New to College	5093	149	88	59	68	50	0	0
Persisted	0	3328	2343	1213	682	474	0	0
Returned After Stop Out	0	0	174	195	206	176	0	0
No Longer Enrolled & Not Graduated	0	1549	2088	2462	2613	2768	0	0
Graduated	17	234	657	1482	1912	2064	0	0
Not in NSC to Date	3129	2979	2889	2828	2758	2707	0	0

Class of 2020 Postsecondary Enrollment and Progress

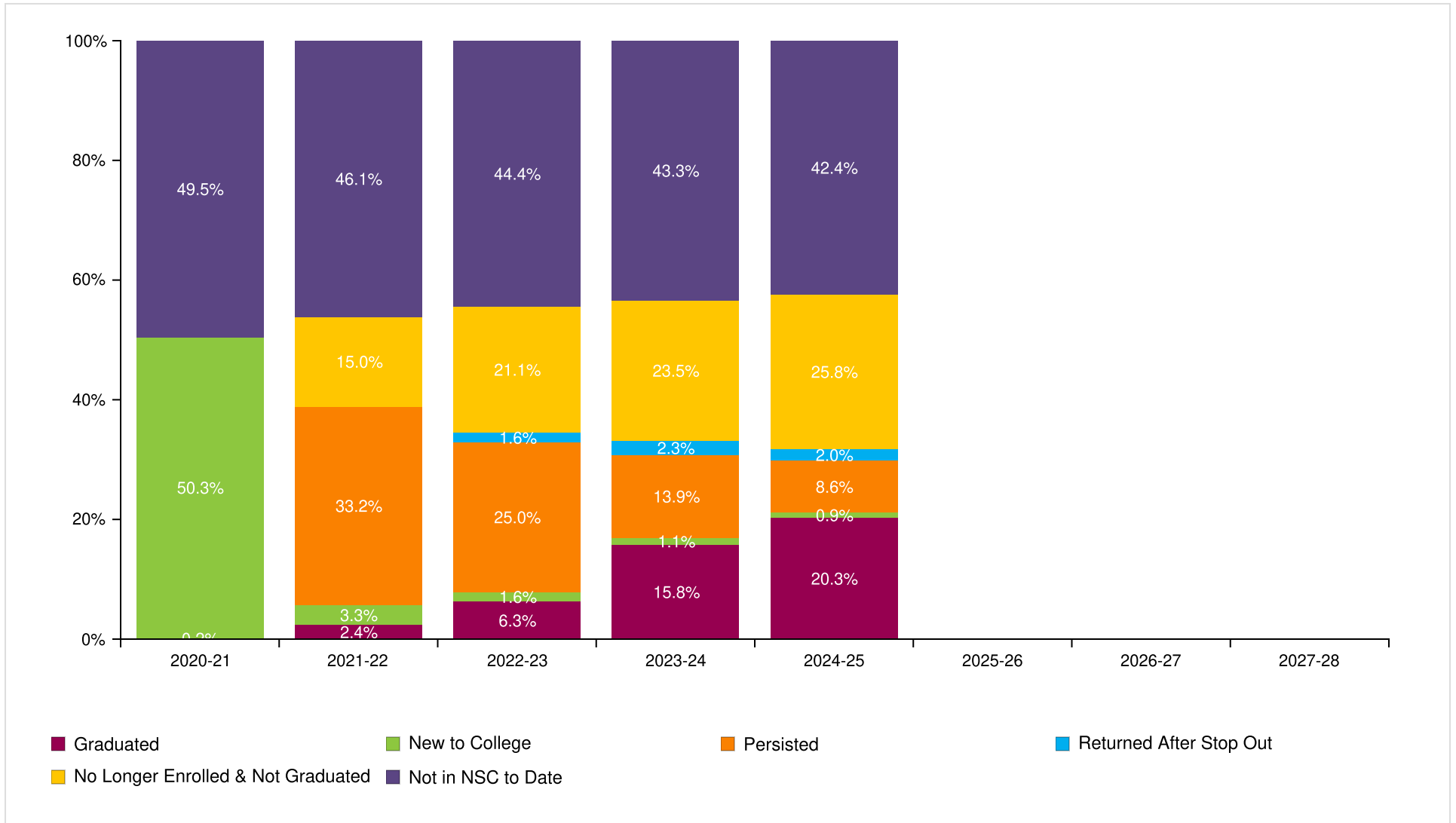

Dallas Independent School District

Report Run Date: 11/11/2025 08:26 AM

Page 33 of 45

**NATIONAL STUDENT
CLEARINGHOUSE**

©2012 National Student Clearinghouse. All rights reserved.

Count of Class 2020 Postsecondary Enrollment and Progress

Total in the Class: 8,122

Academic Years	2020-21	2021-22	2022-23	2023-24	2024-25	2025-26	2026-27	2027-28
New to College	4087	271	130	92	71	0	0	0
Persisted	0	2694	2031	1129	698	0	0	0
Returned After Stop Out	0	0	129	186	164	0	0	0
No Longer Enrolled & Not Graduated	0	1222	1712	1911	2093	0	0	0
Graduated	18	194	510	1287	1652	0	0	0
Not in NSC to Date	4017	3741	3610	3517	3444	0	0	0

Class of 2021 Postsecondary Enrollment and Progress

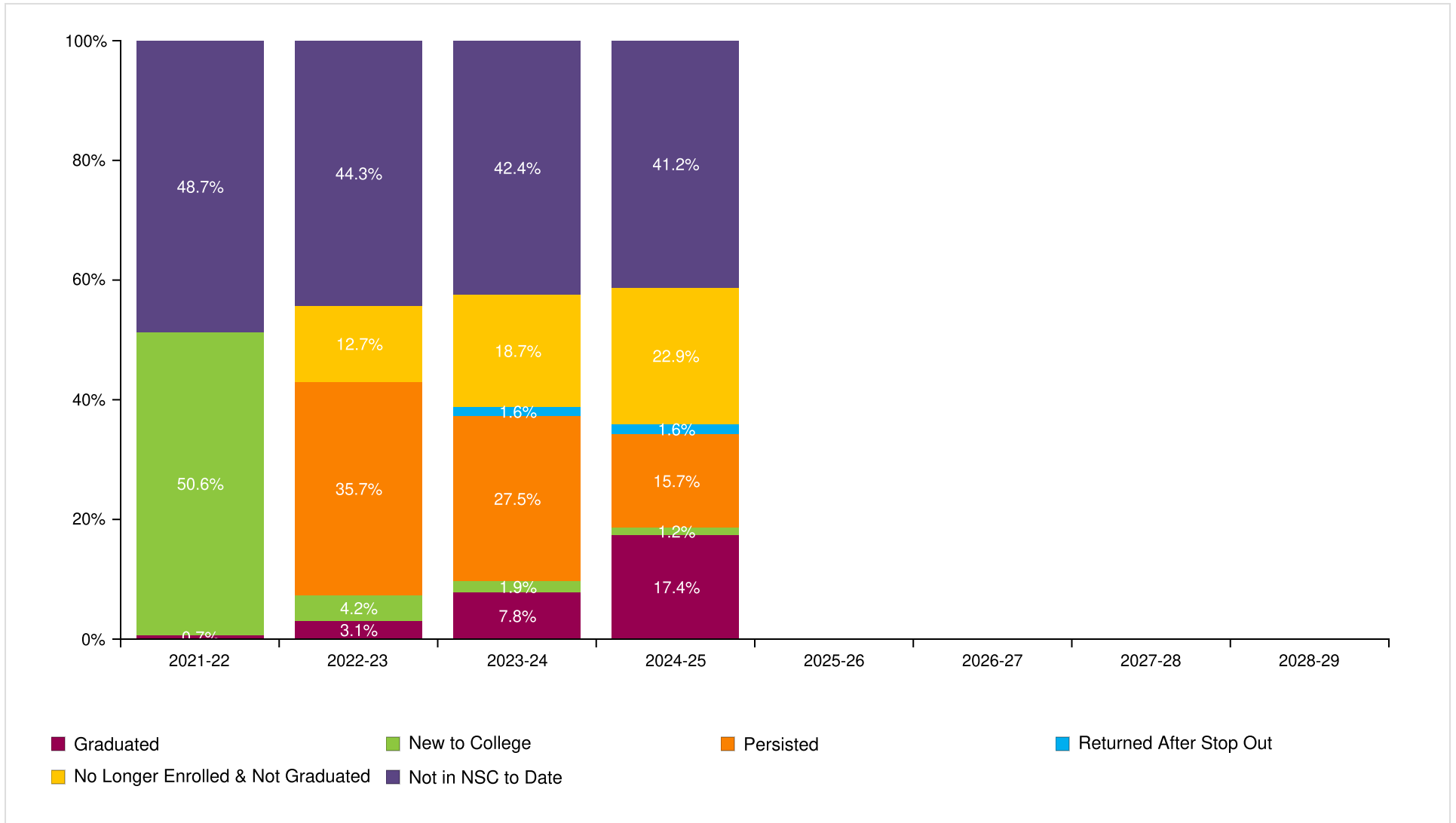

Dallas Independent School District

Report Run Date: 11/11/2025 08:26 AM

Page 35 of 45

**NATIONAL STUDENT
CLEARINGHOUSE**

©2012 National Student Clearinghouse. All rights reserved.

Count of Class 2021 Postsecondary Enrollment and Progress

Total in the Class: 7,988

Academic Years	2021-22	2022-23	2023-24	2024-25	2025-26	2026-27	2027-28	2028-29
New to College	4041	338	151	96	0	0	0	0
Persisted	0	2848	2200	1258	0	0	0	0
Returned After Stop Out	0	0	130	128	0	0	0	0
No Longer Enrolled & Not Graduated	0	1011	1497	1830	0	0	0	0
Graduated	54	249	621	1386	0	0	0	0
Not in NSC to Date	3893	3542	3389	3290	0	0	0	0

Class of 2022 Postsecondary Enrollment and Progress

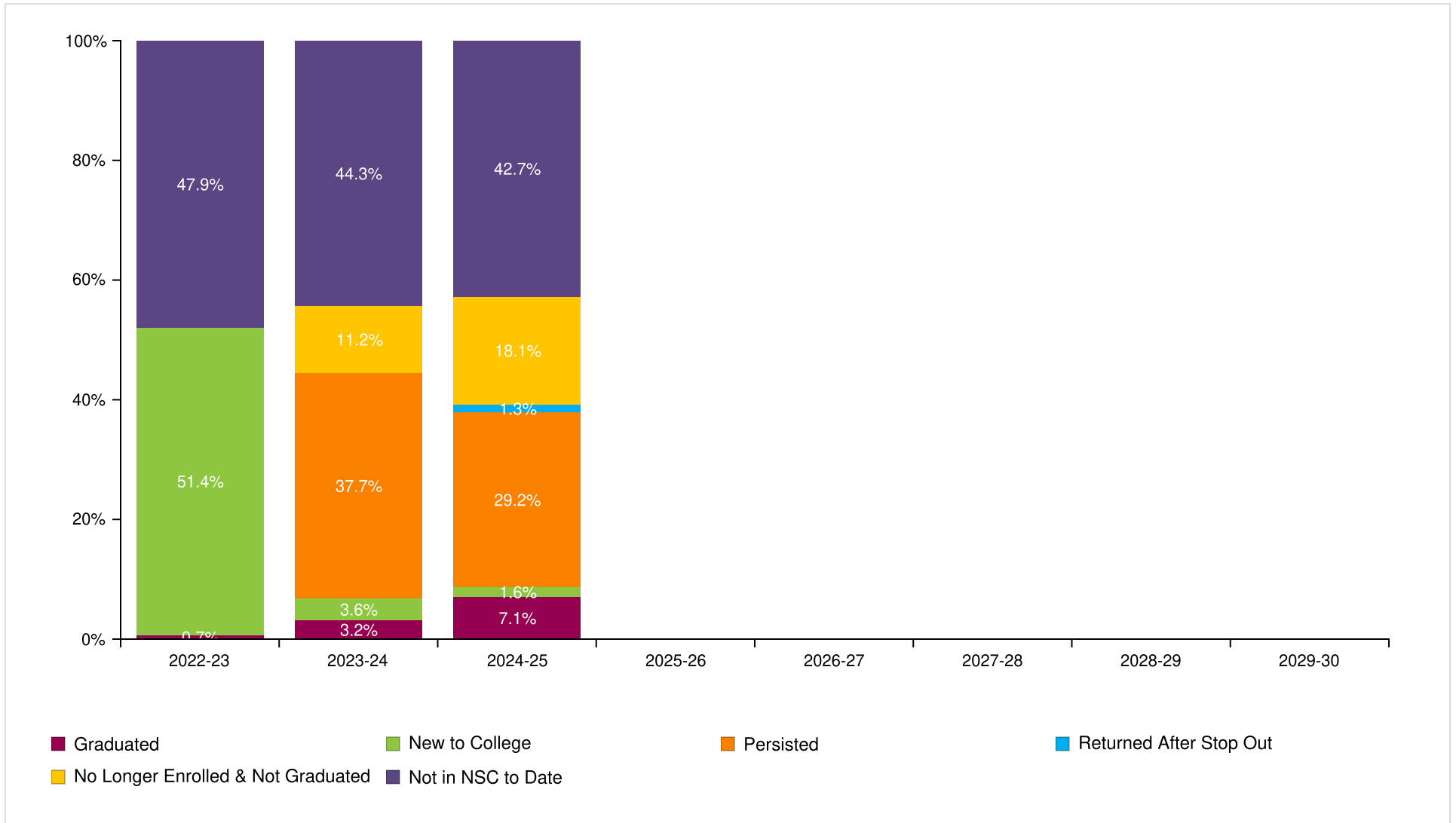

Dallas Independent School District

Report Run Date: 11/11/2025 08:26 AM

Page 37 of 45

**NATIONAL STUDENT
CLEARINGHOUSE**

©2012 National Student Clearinghouse. All rights reserved.

Count of Class 2022 Postsecondary Enrollment and Progress

Total in the Class: 8,437

Academic Years	2022-23	2023-24	2024-25	2025-26	2026-27	2027-28	2028-29	2029-30
New to College	4340	300	132	0	0	0	0	0
Persisted	0	3182	2464	0	0	0	0	0
Returned After Stop Out	0	0	106	0	0	0	0	0
No Longer Enrolled & Not Graduated	0	947	1526	0	0	0	0	0
Graduated	56	270	603	0	0	0	0	0
Not in NSC to Date	4041	3738	3606	0	0	0	0	0

Class of 2023 Postsecondary Enrollment and Progress

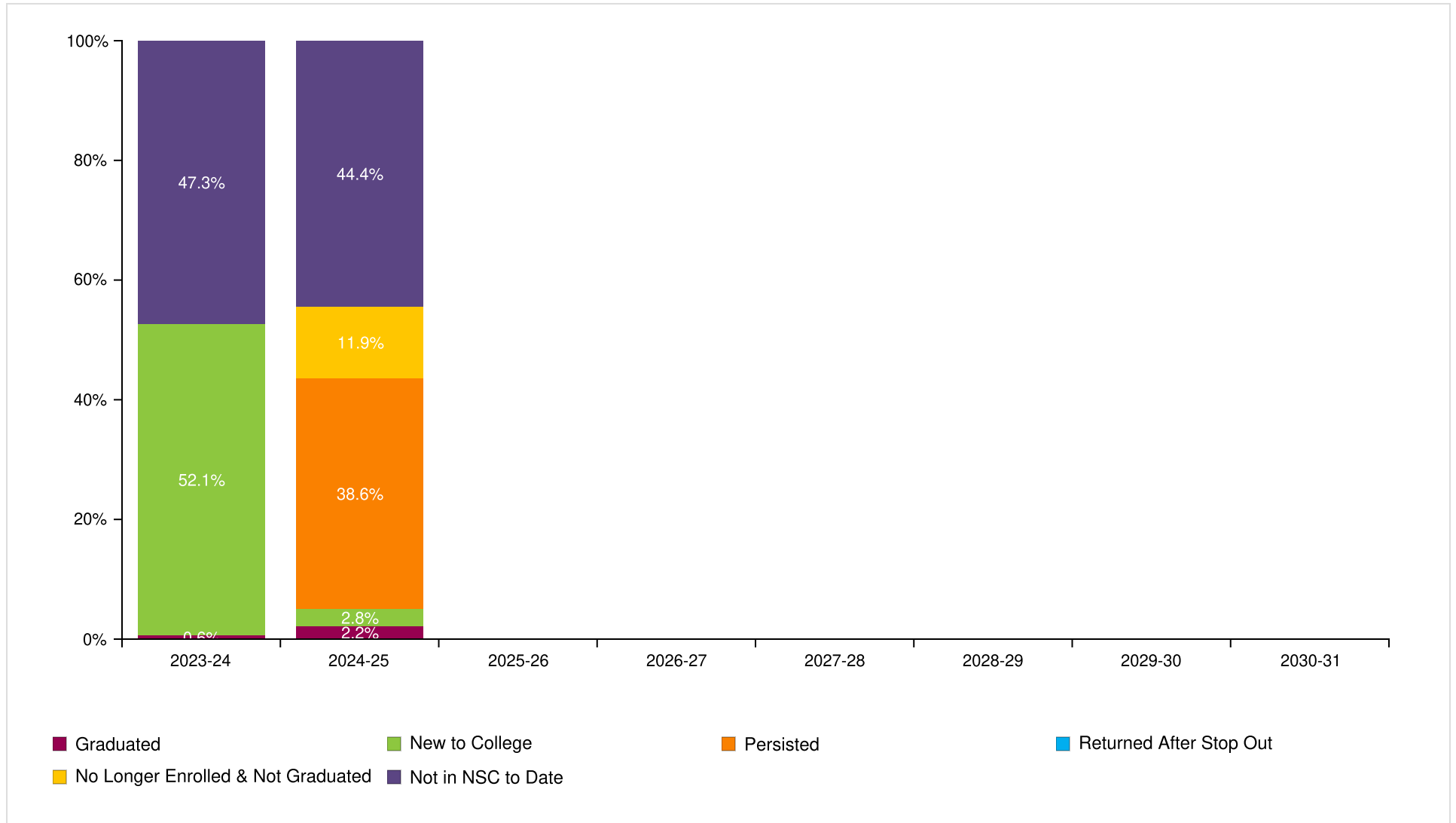

Dallas Independent School District

Report Run Date: 11/11/2025 08:26 AM

Page 39 of 45

**NATIONAL STUDENT
CLEARINGHOUSE**

©2012 National Student Clearinghouse. All rights reserved.

Count of Class 2023 Postsecondary Enrollment and Progress

Total in the Class: 8,591

Academic Years	2023-24	2024-25	2025-26	2026-27	2027-28	2028-29	2029-30	2030-31
New to College	4474	244	0	0	0	0	0	0
Persisted	0	3319	0	0	0	0	0	0
Returned After Stop Out	0	0	0	0	0	0	0	0
No Longer Enrolled & Not Graduated	0	1024	0	0	0	0	0	0
Graduated	52	186	0	0	0	0	0	0
Not in NSC to Date	4065	3818	0	0	0	0	0	0

Class of 2024 Postsecondary Enrollment and Progress

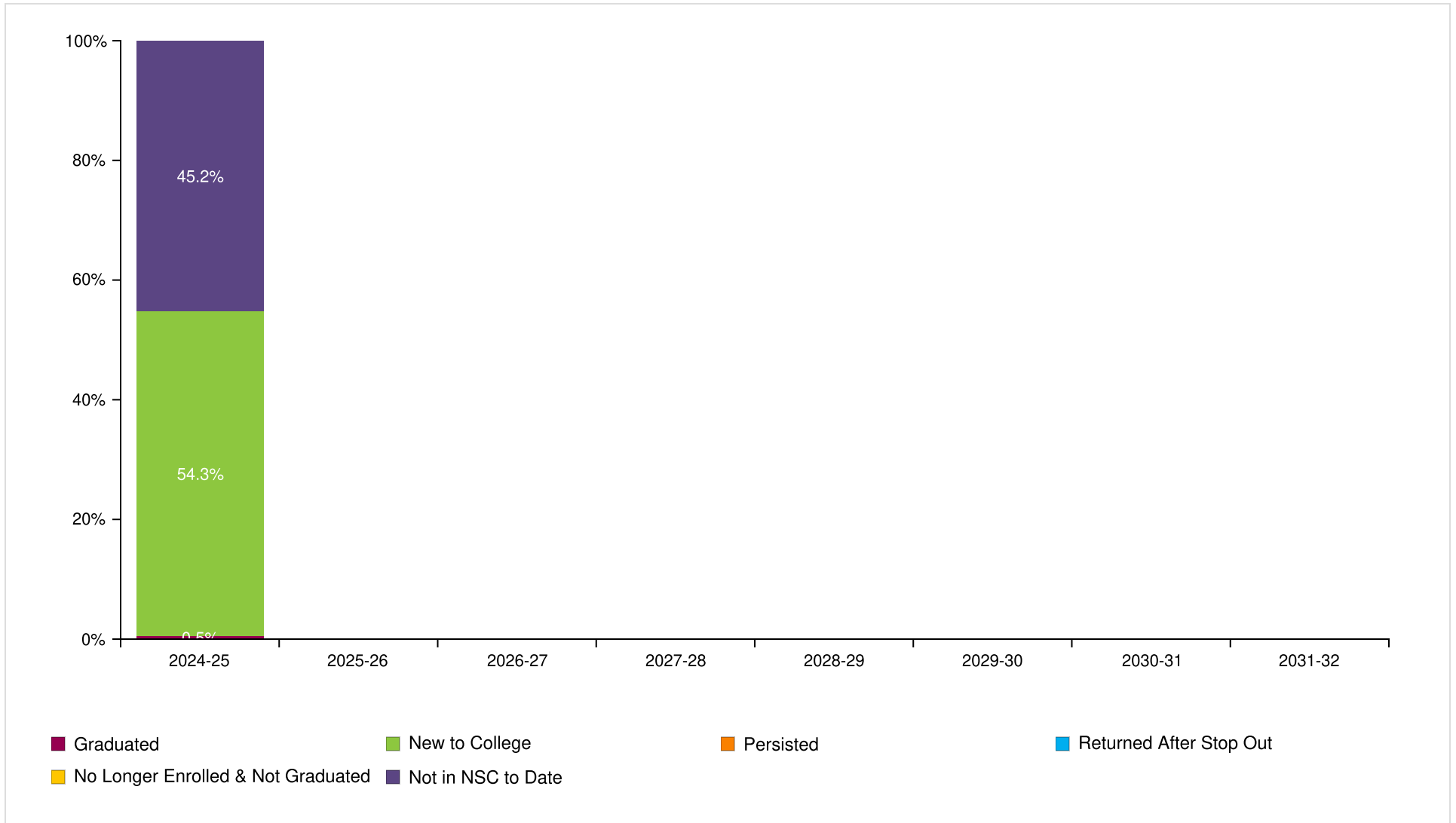

Dallas Independent School District

Report Run Date: 11/11/2025 08:26 AM

Page 41 of 45

**NATIONAL STUDENT
CLEARINGHOUSE**

©2012 National Student Clearinghouse. All rights reserved.

Count of Class 2024 Postsecondary Enrollment and Progress

Total in the Class: 8,522

Academic Years	2024-25	2025-26	2026-27	2027-28	2028-29	2029-30	2030-31	2031-32
New to College	4629	0	0	0	0	0	0	0
Persisted	0	0	0	0	0	0	0	0
Returned After Stop Out	0	0	0	0	0	0	0	0
No Longer Enrolled & Not Graduated	0	0	0	0	0	0	0	0
Graduated	41	0	0	0	0	0	0	0
Not in NSC to Date	3852	0	0	0	0	0	0	0

**Most Common Institutions of Enrollment in the Fall Immediately following High School Graduation
for All Classes by Number of Students**

Name	Rank	State	Level	Type	Total
DALLAS COLLEGE	1	TX	2-year	Public	8,472
UNIVERSITY OF TEXAS ARLINGTON	2	TX	4-year	Public	2,008
UNIVERSITY OF NORTH TEXAS	3	TX	4-year	Public	1,851
UNIVERSITY OF NORTH TEXAS AT DALLAS	4	TX	4-year	Public	1,446
EASTFIELD COLLEGE-DALLAS CC DISTRICT	5	TX	2-year	Public	1,268
MOUNTAIN VIEW COLLEGE-DALLAS CC DISTRICT	6	TX	2-year	Public	1,180
TEXAS WOMAN'S UNIVERSITY	7	TX	4-year	Public	822
UNIVERSITY OF TEXAS AT AUSTIN	8	TX	4-year	Public	791
UNIVERSITY OF TEXAS AT DALLAS	9	TX	4-year	Public	780
EAST TEXAS A&M UNIVERSITY	10	TX	4-year	Public	690
TEXAS A&M UNIVERSITY	11	TX	4-year	Public	594
BROOKHAVEN COLLEGE-DALLAS CC DISTRICT	12	TX	2-year	Public	569
RICHLAND COLLEGE-DALLAS CC DISTRICT	13	TX	2-year	Public	498
TEXAS SOUTHERN UNIVERSITY	14	TX	4-year	Public	491
PRAIRIE VIEW A&M UNIVERSITY	15	TX	4-year	Public	439
CEDAR VALLEY COLLEGE-DALLAS CC DISTRICT	16	TX	2-year	Public	295
TEXAS STATE UNIVERSITY - SAN MARCOS	17	TX	4-year	Public	259
TEXAS TECH UNIVERSITY, LUBBOCK	18	TX	4-year	Public	243
MIDWESTERN STATE UNIVERSITY	19	TX	4-year	Public	230
SOUTHERN METHODIST UNIVERSITY	20	TX	4-year	Private	180
LANGSTON UNIVERSITY	21	OK	4-year	Public	174
STEPHEN F. AUSTIN STATE UNIVERSITY	22	TX	4-year	Public	142
SAM HOUSTON STATE UNIVERSITY	23	TX	4-year	Public	124
UNIVERSITY OF OKLAHOMA	24	OK	4-year	Public	114
UNIVERSITY OF ARKANSAS AT FAYETTEVILLE	25	AR	4-year	Public	109

Dallas Independent School District

Report Run Date: 11/11/2025 08:26 AM

Page 43 of 45

**NATIONAL STUDENT
CLEARINGHOUSE**

©2012 National Student Clearinghouse. All rights reserved.

Appendix

Graphs (in order of appearance)	Description
Percent of Students Enrolled in College the Fall Immediately Following Graduation From High School (pp. 2-5)	Percentage of high school students who enrolled in a two- or four- year postsecondary institution in the fall semester immediately following graduation. The fall semester immediately following graduation is defined as any college enrollment between August 15 and October 31. The student must have an active enrollment between these dates. Shown only for classes which have completed a fall semester.
Percent of Students Enrolled in College at Any Time During the First Year After High School (pp. 7-10)	Percentage of high school students who enrolled in a two- or four-year postsecondary institution in the academic year immediately following graduation. The first year after high school includes any college enrollment any college enrollment where a student between August 15 of the graduation calendar year and August 14 of the following year had active enrollment between August 15 of the graduation calendar year and August 14 of the following calendar year.*
Percent of Students Enrolled in College at Any Time During the First Two Years After High School (pp. 12-15)	Percentage of high school students who enrolled in a two- or four-year postsecondary institution in the academic year immediately following graduation. The two years after high school includes any college enrollment where student had active enrollment between August 15 of the graduation calendar year and August 14 of the following two calendar years.*
Percent of Students Enrolled in College the First year After High School Who Returned for a Second Year (pp. 17-20)	Percentage of students who remained enrolled (persisted) in postsecondary education from the first year to the second year. Note: The graphs show the percentage of students who remained enrolled at any postsecondary institution, not retention at the same institution. Shown only for classes which have completed the first two years after high school.
Percent of High School Class with a College Degree Within Six Years (pp. 22-25)	The six-year degree completion rate at two- and four- year institutions. Shown only for classes where six academic years have passed since high school graduation. When student has a degree with an award date that is more than 6 years after high school year, it will not be counted in this report; it will be reported in the student-level Detail Report. Only associate's, bachelor's, and advanced degrees are counted in these rates. Certificates are not included in these counts but will be reported in the student-level Detail Report.
Time to College Graduation Within Six Years (p. 27)	This graph shows the time to first degree broken down by the number of academic years since the students graduated from high school.
Class of XXXX Postsecondary Enrollment and Progress (each class year is on its own page)	<p>Progress of a single class of students (cohort) through postsecondary education up to eight years after high school graduation. Each segment of the bar chart corresponds to one of the following definitions:</p> <p>GRADUATED: Student has completed an associate's, bachelor's or higher degree (certificates are not included). Once a student is counted as a graduate, s/he is not counted again elsewhere in the report. A Graduated Record is reported before all other possible categories (e.g. New to College, Persisted, etc.)</p> <p>NEW TO COLLEGE: First year that a student was found in the Clearinghouse database.</p> <p>PERSISTED: Student was enrolled during the previous year and continues to be enrolled in the current year. The graphs show the student's continued enrollment at any postsecondary institution, not retention at the same institution.</p> <p>RETURNED AFTER STOP OUT: Student was enrolled, did not appear in postsecondary education the following year, and reappeared in a year thereafter.</p> <p>NO LONGER ENROLLED & NOT GRADUATED: Student was enrolled in postsecondary education, is not currently enrolled and there is no record of completion.</p> <p>NOT IN NSC TO DATE: Student was not found in the Clearinghouse database.**</p>

Most Common Institutions of Enrollment in the Fall Immediately Following Graduation from High School for All Classes by Number of Students	A comprehensive list of top 25 most frequently attended the postsecondary institutions your students attended in the first fall following high school graduation.
Term Effective Date High School Class (labeled by graduation year) Academic Year Institutional Level Institutional Type Institutional Location Demographic Packet Academic Packet	Definition Set by Clearinghouse's Research Center three times per year - Fall, Spring and Summer. The date will be noted in the Report File Name and within the StudentTracker application. The date is established to ensure that your StudentTracker reports provide the most comprehensive enrollment and degree data provided by the colleges and universities for a given period, and that all secondary education institutions are matched against the same set of post-secondary data. Reports generated in between effective dates will be processed against the most recent effective date, no new data will be reported. Includes all students who graduated high school between September 1 of the previous year and August 31 of the graduation calendar year. Defined as any collegiate enrollment that occurs between August 15 of one year and August 14 of the following calendar year. Indicates the level of degree predominantly offered by the institution (i.e. two-year or four-year). Indicates whether the institution is controlled publically or by a private entity. Indicates if an institution is in-state or out-of-state based on the comparison between the states where the institution and the high school are located. A packet of reports for many of the same outcomes described above but stratified by the Demographic data elements you provided in your Diploma or Request file, if any. The Demographic data elements are: Gender, Ethnicity, Economic Disadvantage indicator, Disability indicator, English Language Learner. A packet of reports for many of the same outcomes described above but stratified by the Academic data elements you provided in your Diploma or Request file, if any. The Academic data elements are: Math Assessment 8th grade and high school, English Assessment 8th grade and high school, Dual Enrollment indicator and Number of Semester of Match completed.

*Revised in Spring 2016 to display the recent high school class even though the full time period has not elapsed

**Institutions that participate in the Clearinghouse represent more than 98% of the nation's two- and four-year postsecondary enrollment. Students who are enrolled in postsecondary institutions that do not participate in the Clearinghouse are not in the Clearinghouse database.