

NATIONAL STUDENT CLEARINGHOUSE®

StudentTracker® for High Schools Aggregate Report

Prepared for
Dallas Independent School District
NCES Code: 4816230

Dallas Independent School District

Report Run Date: 05/12/2025 03:19 PM

Page 1 of 45

NATIONAL STUDENT
CLEARINGHOUSE®

©2012 National Student Clearinghouse. All rights reserved.

Percent of Students Enrolled in College the Fall Immediately After High School

Effective Date = April 16, 2025

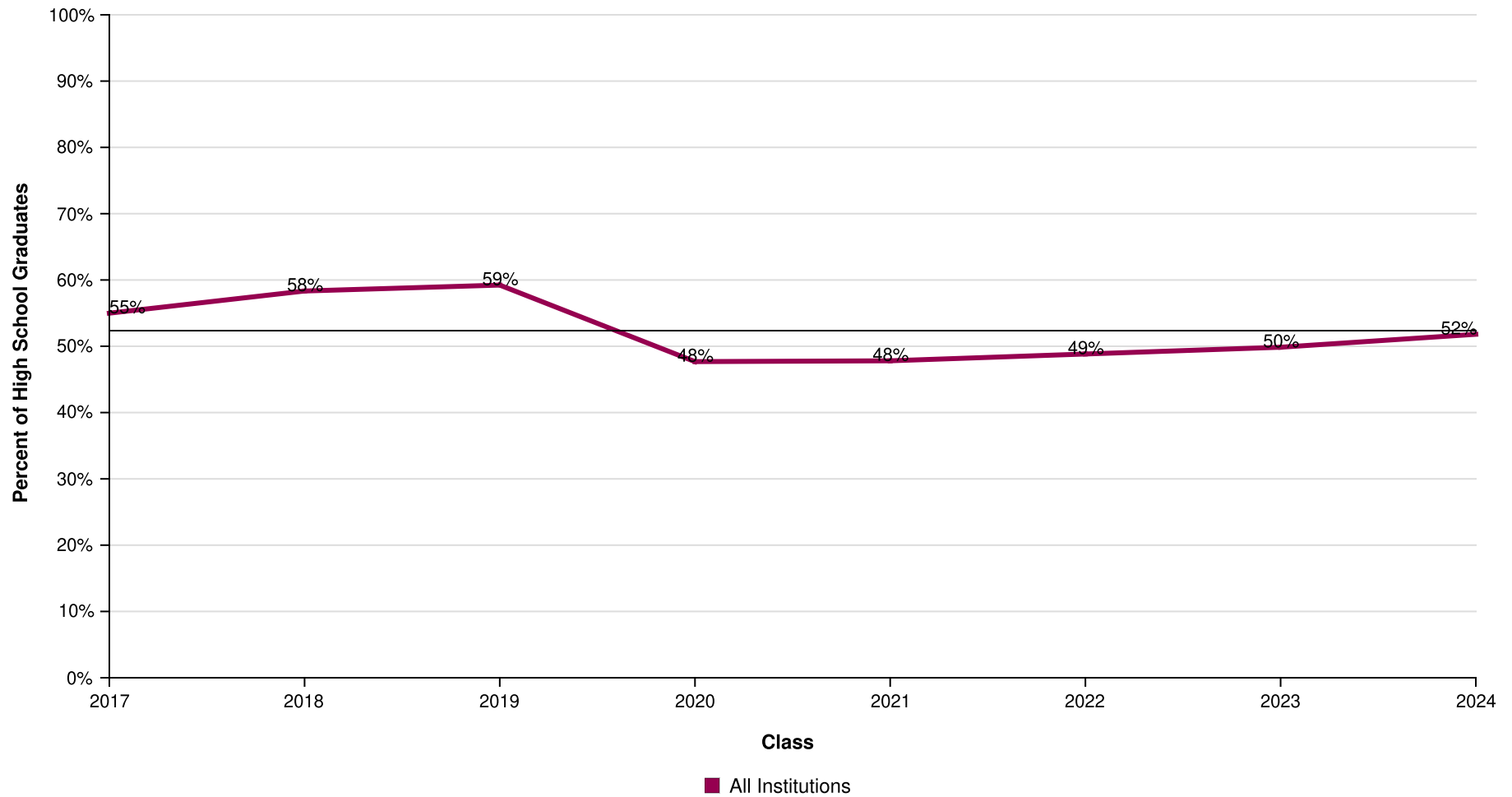

AVG = 52%

Dallas Independent School District

Report Run Date: 05/12/2025 03:19 PM

Page 2 of 45

**NATIONAL STUDENT
CLEARINGHOUSE**

©2012 National Student Clearinghouse. All rights reserved.

Percent of Students Enrolled in College the Fall Immediately After High School by Institutional Type

Effective Date = April 16, 2025

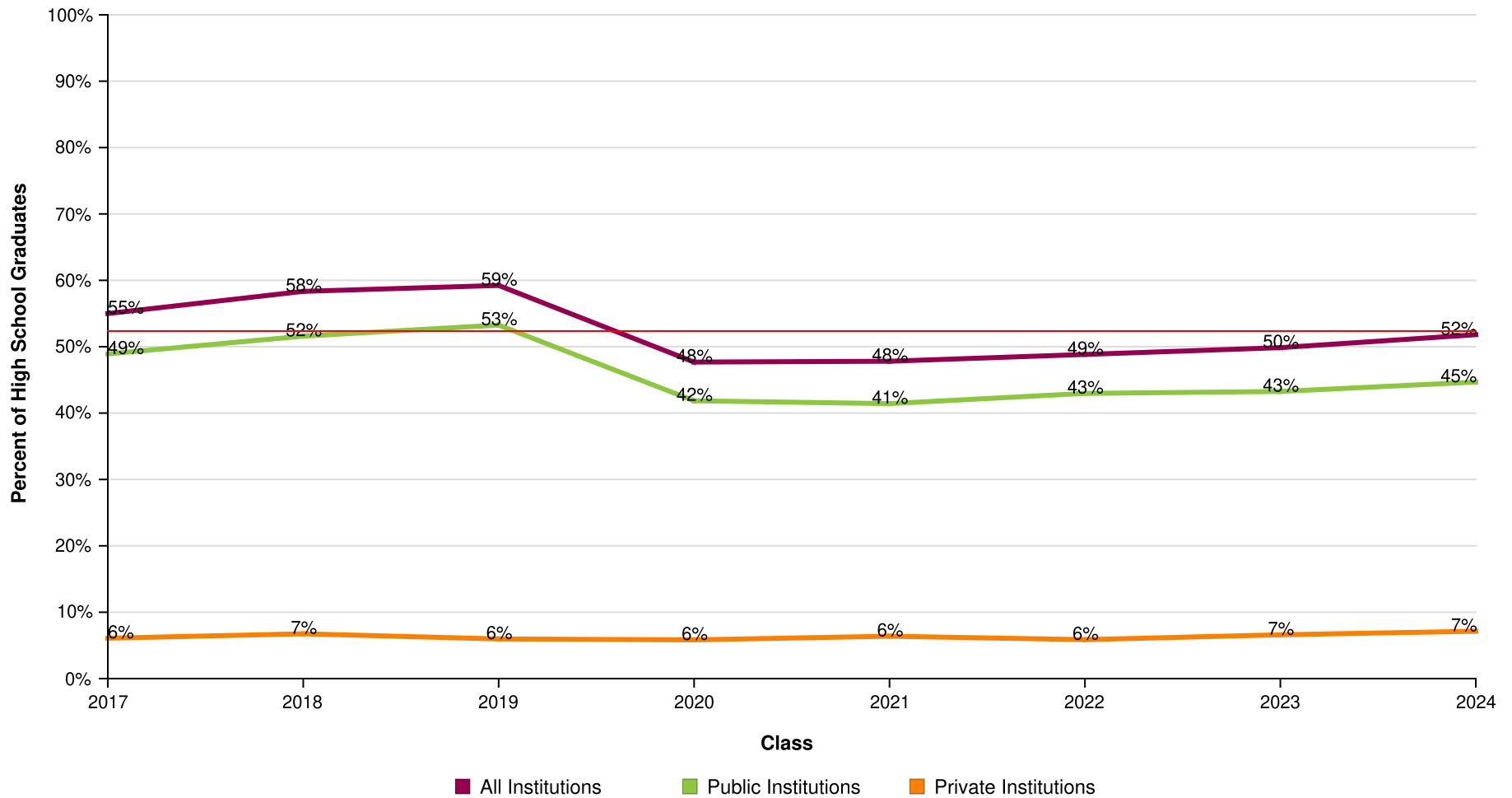

AVG = 52%

Dallas Independent School District

Report Run Date: 05/12/2025 03:19 PM

Page 3 of 45

**NATIONAL STUDENT
CLEARINGHOUSE**

©2012 National Student Clearinghouse. All rights reserved.

Percent of Students Enrolled in College the Fall Immediately After High School by Institutional Level

Effective Date = April 16, 2025



AVG = 52%

Dallas Independent School District

Report Run Date: 05/12/2025 03:19 PM

Page 4 of 45

**NATIONAL STUDENT
CLEARINGHOUSE**

©2012 National Student Clearinghouse. All rights reserved.

Percent of Students Enrolled in College the Fall Immediately After High School by Institutional Location

Effective Date = April 16, 2025

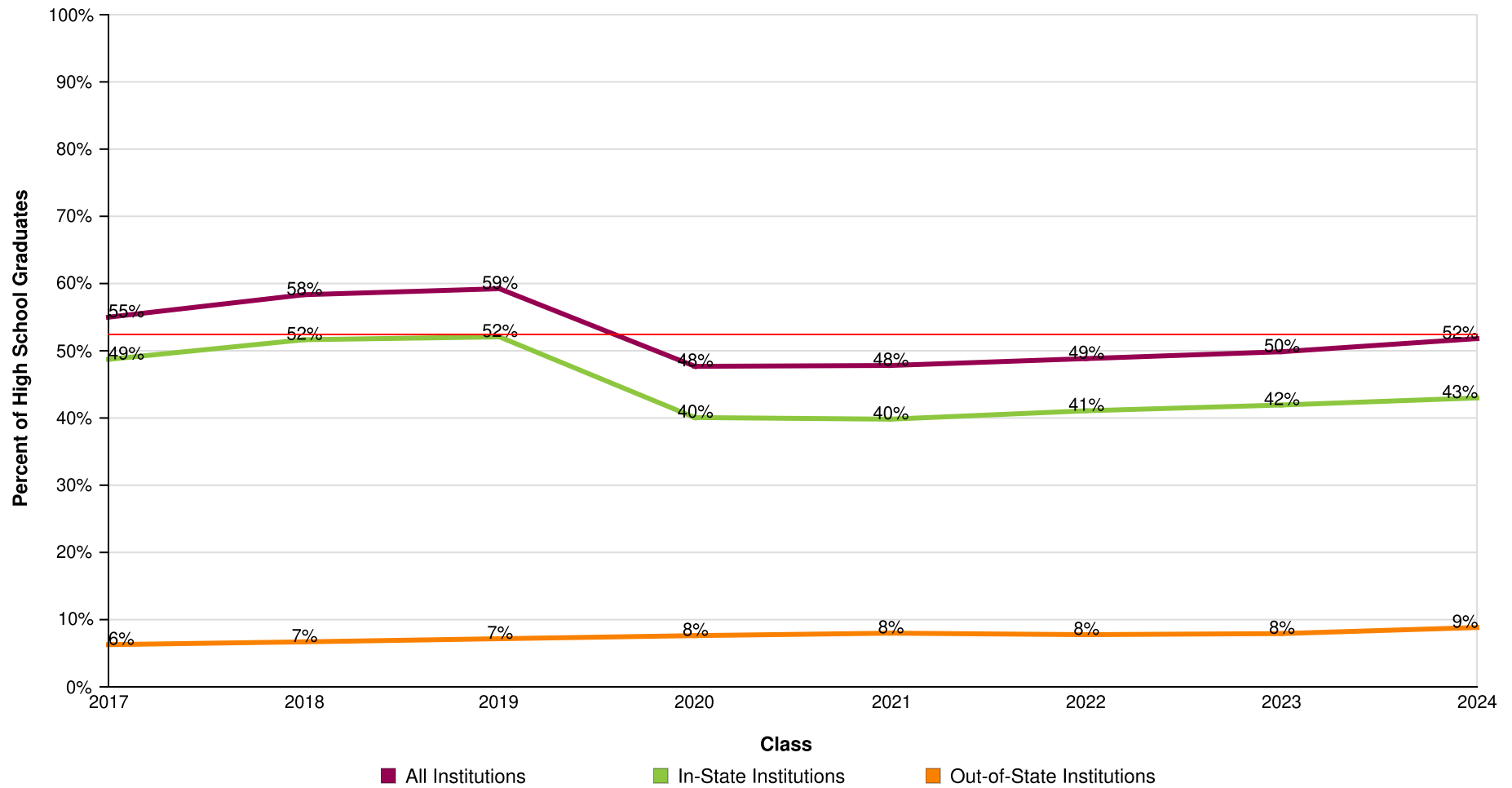

AVG = 52%

Dallas Independent School District

Report Run Date: 05/12/2025 03:19 PM

Page 5 of 45

NATIONAL STUDENT
CLEARINGHOUSE

©2012 National Student Clearinghouse. All rights reserved.

Count of Students Enrolled in College the Fall Immediately After High School

Effective Date = April 16, 2025

Class of	2017	2018	2019	2020	2021	2022	2023	2024
Total in the Class	7,677	8,079	8,239	8,122	7,988	8,437	8,591	8,522
Total Enrolled	4,222	4,713	4,880	3,873	3,819	4,120	4,283	4,415
Total in Public	3,755	4,168	4,388	3,399	3,309	3,625	3,716	3,807
Total in Private	467	545	492	474	510	495	567	608
Total in 4-Year	2,242	2,194	2,124	2,061	2,289	2,538	2,870	2,838
Total in 2-Year	1,980	2,519	2,756	1,812	1,530	1,582	1,413	1,577
Total In-State	3,740	4,172	4,290	3,254	3,181	3,465	3,602	3,663
Total Out-of-State	482	541	590	619	638	655	681	752

Dallas Independent School District

Report Run Date: 05/12/2025 03:19 PM

Page 6 of 45

**NATIONAL STUDENT
CLEARINGHOUSE**

©2012 National Student Clearinghouse. All rights reserved.

Percent of Students Enrolled in College at Any Time During the First Year After High School

Effective Date = April 16, 2025

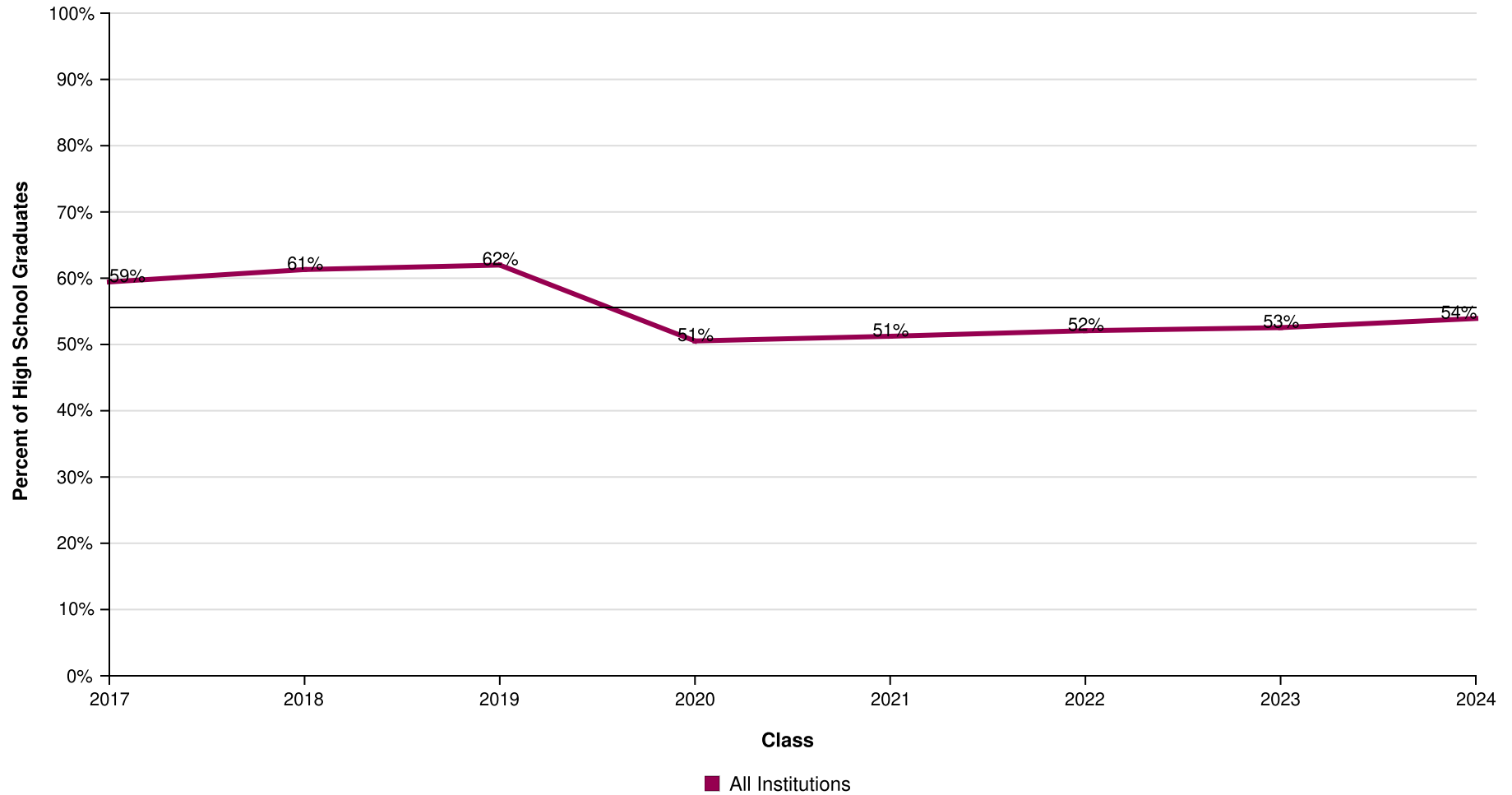

AVG = 56%

Dallas Independent School District

Report Run Date: 05/12/2025 03:19 PM

Page 7 of 45

**NATIONAL STUDENT
CLEARINGHOUSE**

©2012 National Student Clearinghouse. All rights reserved.

Percent of Students Enrolled in College at Any Time During the First Year After High School by Institutional Type

Effective Date = April 16, 2025

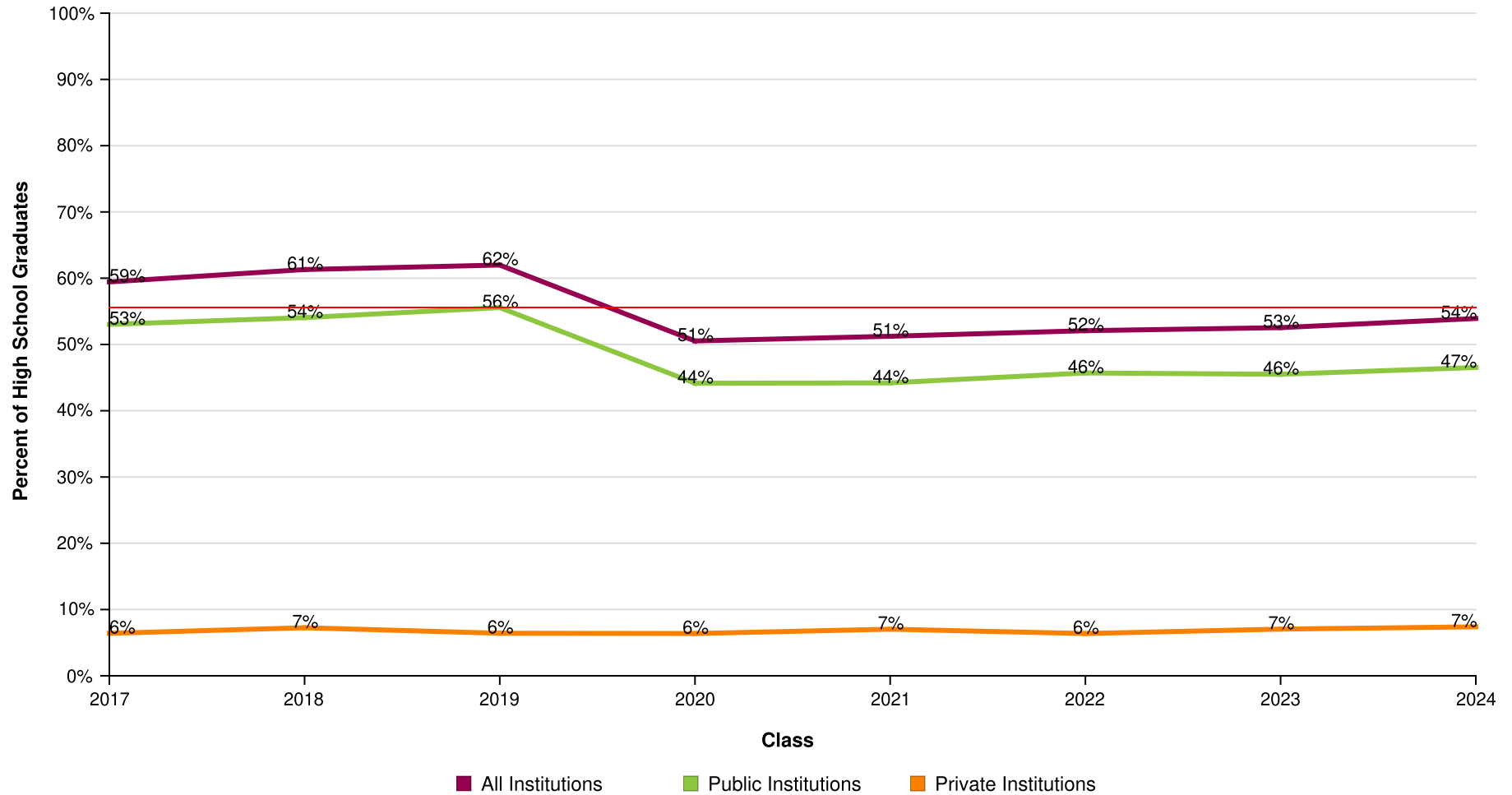

AVG = 56%

Dallas Independent School District

Report Run Date: 05/12/2025 03:19 PM

Page 8 of 45

NATIONAL STUDENT
CLEARINGHOUSE®

©2012 National Student Clearinghouse. All rights reserved.

Percent of Students Enrolled in College at Any Time During the First Year After High School by Institutional Level

Effective Date = April 16, 2025

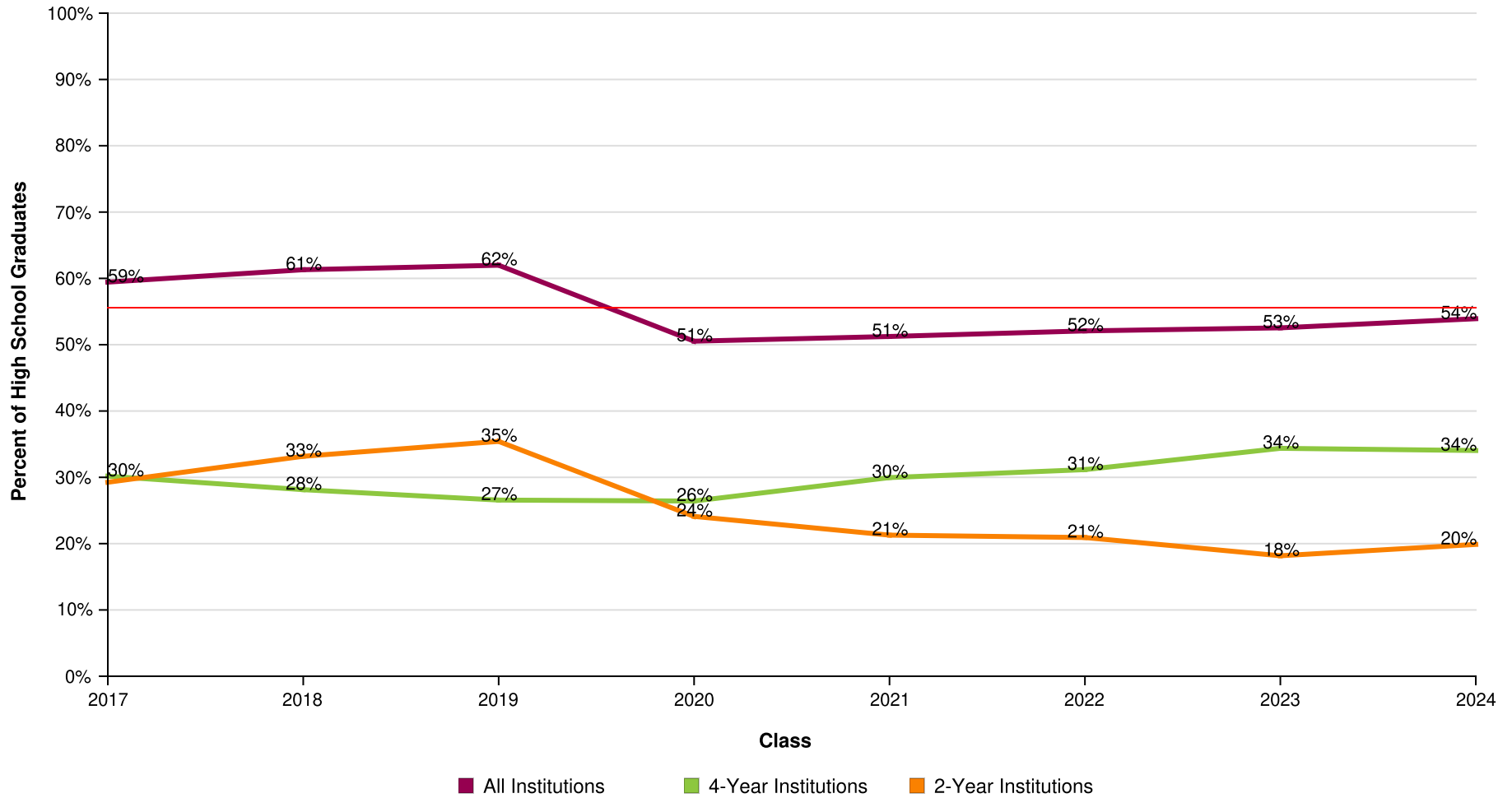

AVG = 56%

Dallas Independent School District

Report Run Date: 05/12/2025 03:19 PM

Page 9 of 45

NATIONAL STUDENT
CLEARINGHOUSE

©2012 National Student Clearinghouse. All rights reserved.

Percent of Students Enrolled in College at Any Time During the First Year After High School by Institutional Location

Effective Date = April 16, 2025

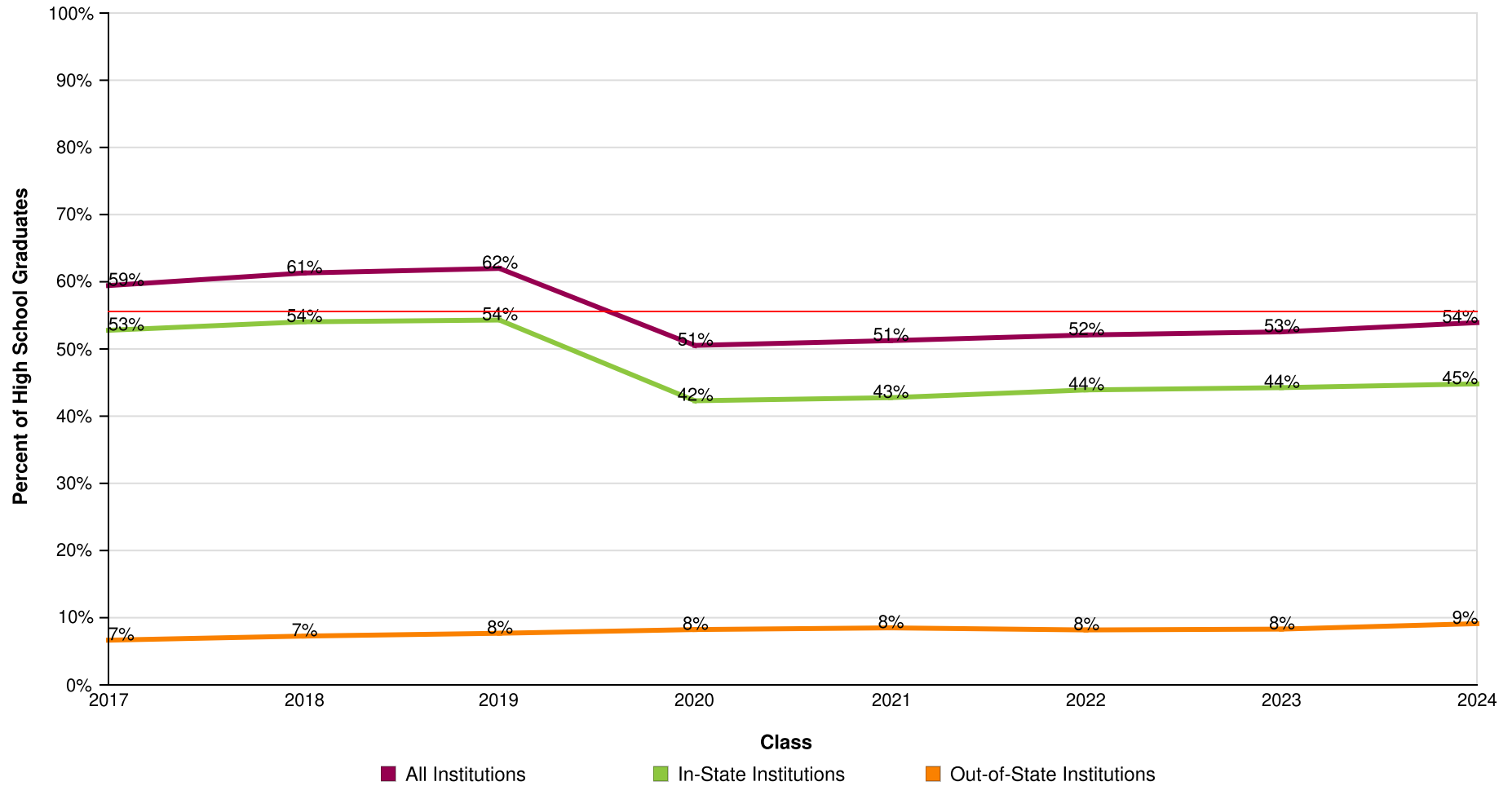

AVG = 56%

Dallas Independent School District

Report Run Date: 05/12/2025 03:19 PM

Page 10 of 45

**NATIONAL STUDENT
CLEARINGHOUSE**

©2012 National Student Clearinghouse. All rights reserved.

Count of Students Enrolled in College at Any Time During the First Year After High School

Effective Date = April 16, 2025

Class of	2017	2018	2019	2020	2021	2022	2023	2024
Total in the Class	7,677	8,079	8,239	8,122	7,988	8,437	8,591	8,522
Total Enrolled	4,563	4,953	5,107	4,104	4,093	4,394	4,514	4,595
Total in Public	4,071	4,367	4,578	3,586	3,531	3,856	3,909	3,965
Total in Private	492	586	529	518	562	538	605	630
Total in 4-Year	2,317	2,273	2,189	2,146	2,393	2,629	2,953	2,901
Total in 2-Year	2,246	2,680	2,918	1,958	1,700	1,765	1,561	1,694
Total In-State	4,052	4,366	4,474	3,435	3,415	3,704	3,801	3,818
Total Out-Of-State	511	587	633	669	678	690	713	777

Dallas Independent School District

Report Run Date: 05/12/2025 03:19 PM

Page 11 of 45

**NATIONAL STUDENT
CLEARINGHOUSE**

©2012 National Student Clearinghouse. All rights reserved.

Percent of Students Enrolled in College at Any Time During the First Two Years After High School

Effective Date = April 16, 2025

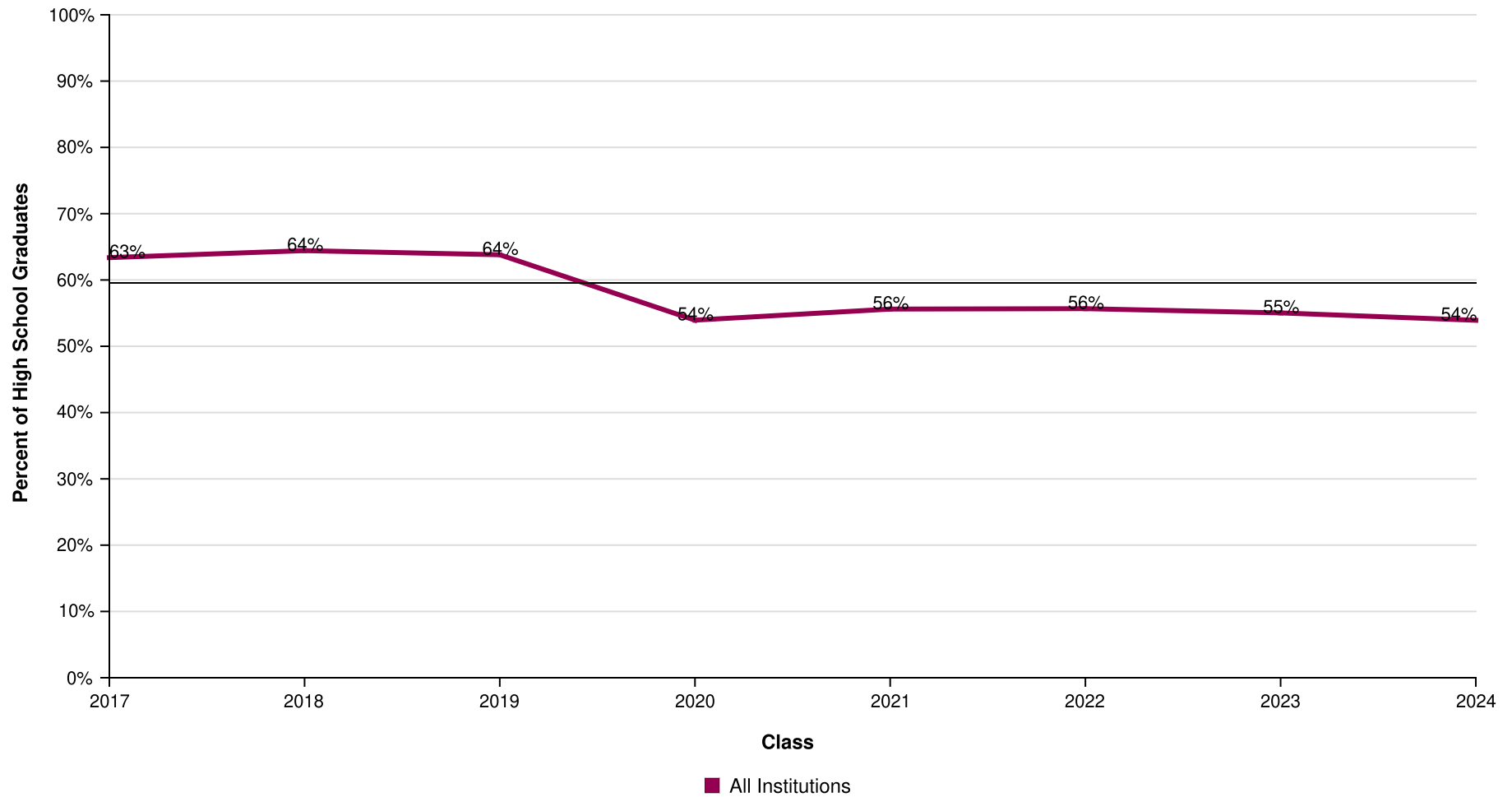

AVG = 59%

Dallas Independent School District

Report Run Date: 05/12/2025 03:19 PM

Page 12 of 45

**NATIONAL STUDENT
CLEARINGHOUSE**

©2012 National Student Clearinghouse. All rights reserved.

Percent of Students Enrolled in College at Any Time During the First Two Years After High School by Institutional Type

Effective Date = April 16, 2025

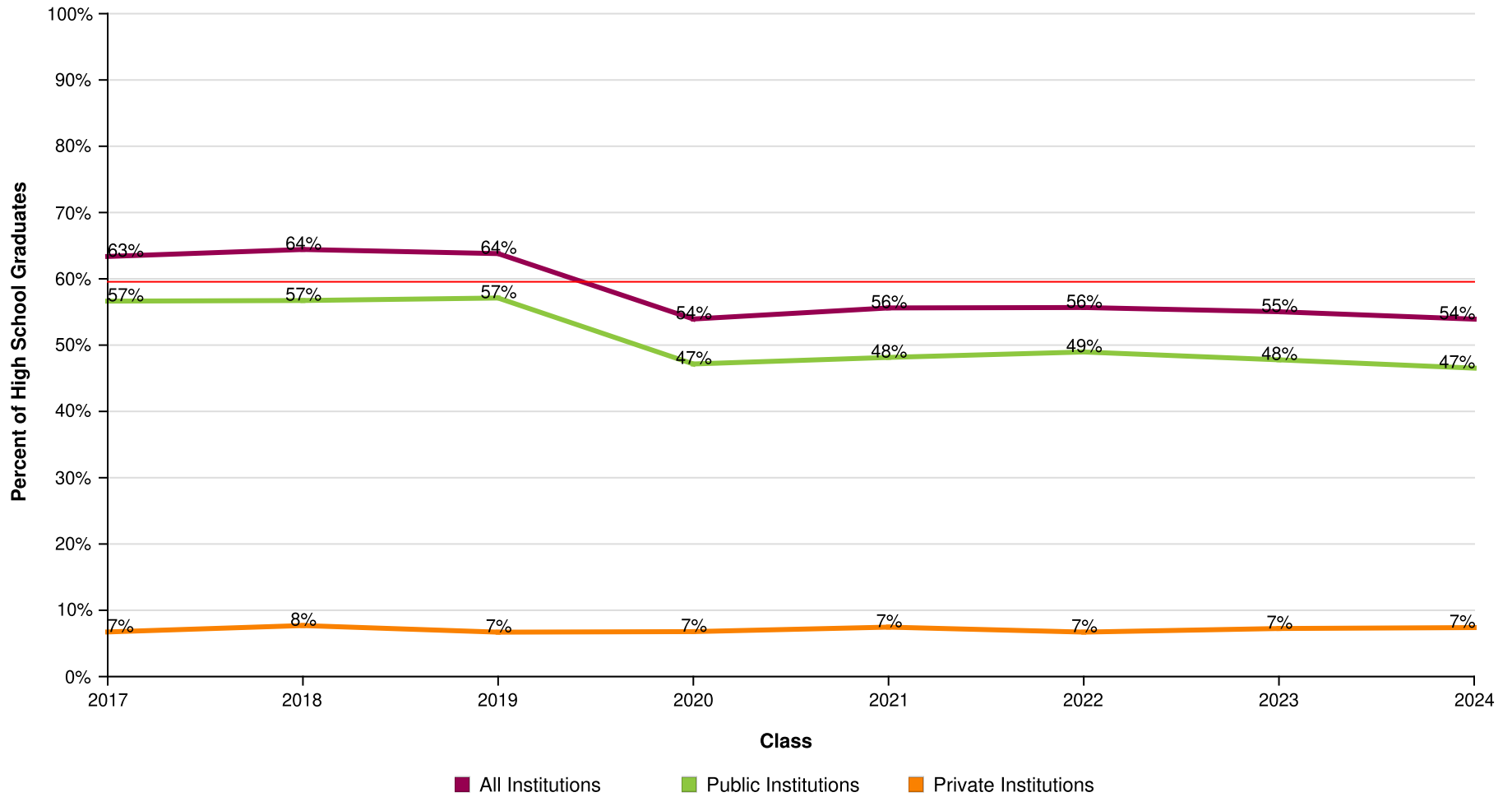

AVG = 59%

Dallas Independent School District

Report Run Date: 05/12/2025 03:19 PM

Page 13 of 45

**NATIONAL STUDENT
CLEARINGHOUSE**

©2012 National Student Clearinghouse. All rights reserved.

Percent of Students Enrolled in College at Any Time During the First Two Years After High School by Institutional Level

Effective Date = April 16, 2025



AVG = 59%

Dallas Independent School District

Report Run Date: 05/12/2025 03:19 PM

Page 14 of 45

**NATIONAL STUDENT
CLEARINGHOUSE**

©2012 National Student Clearinghouse. All rights reserved.

Percent of Students Enrolled in College at Any Time During the First Two Years After High School by Institutional Location

Effective Date = April 16, 2025

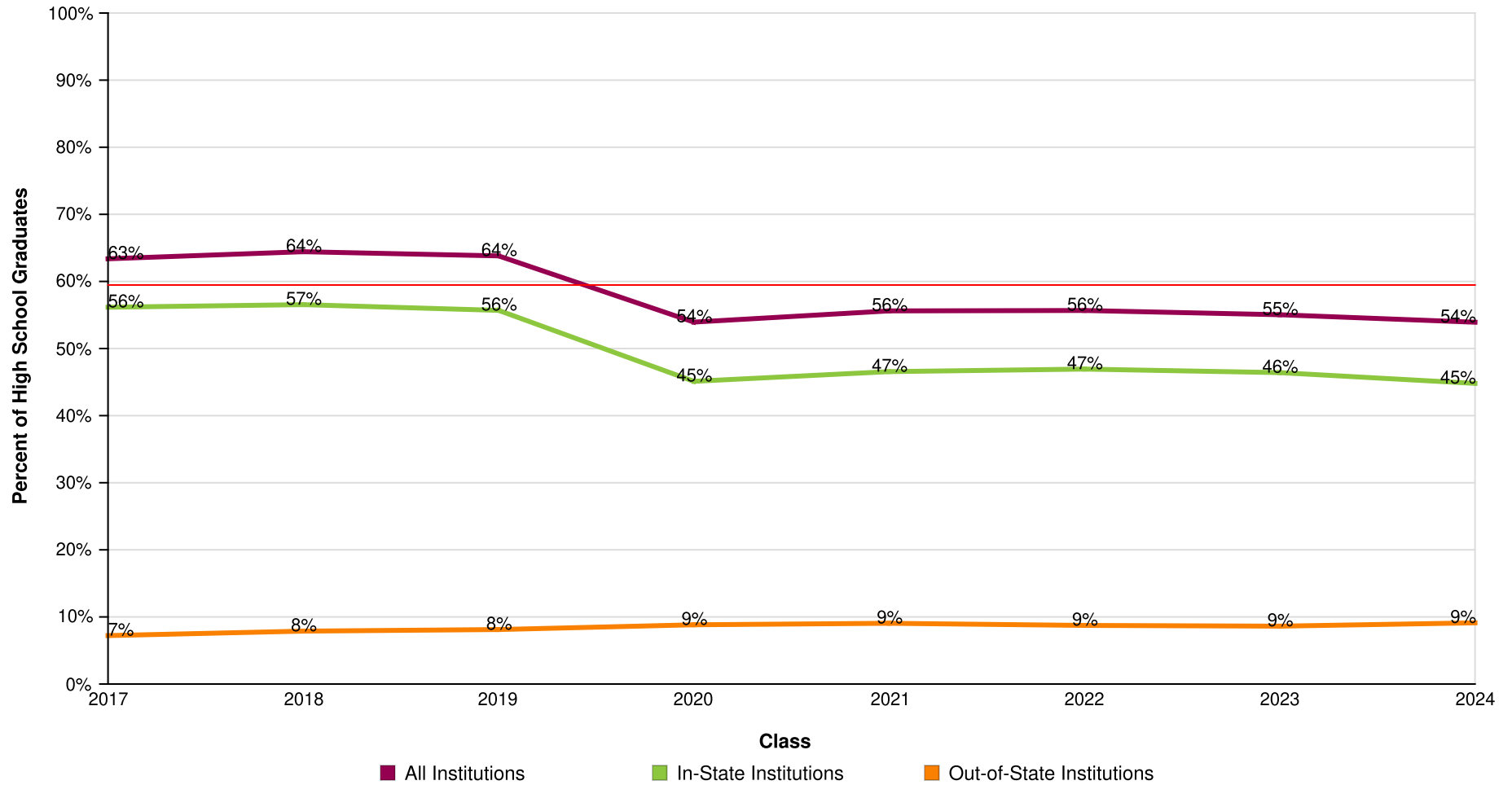

AVG = 59%

Dallas Independent School District

Report Run Date: 05/12/2025 03:19 PM

Page 15 of 45

**NATIONAL STUDENT
CLEARINGHOUSE**

©2012 National Student Clearinghouse. All rights reserved.

Count of Students Enrolled in College at Any Time During the First Two Years After High School

Effective Date = April 16, 2025

Class of	2017	2018	2019	2020	2021	2022	2023	2024
Total in the Class	7,677	8,079	8,239	8,122	7,988	8,437	8,591	8,522
Total Enrolled	4,865	5,205	5,257	4,381	4,442	4,697	4,728	4,595
Total in Public	4,348	4,583	4,705	3,830	3,846	4,131	4,105	3,965
Total in Private	517	622	552	551	596	566	623	630
Total in 4-Year	2,371	2,332	2,232	2,216	2,488	2,707	3,002	2,901
Total in 2-Year	2,494	2,873	3,025	2,165	1,954	1,990	1,726	1,694
Total In-State	4,311	4,568	4,588	3,664	3,719	3,960	3,987	3,818
Total Out-of-State	554	637	669	717	723	737	741	777

Dallas Independent School District

Report Run Date: 05/12/2025 03:19 PM

Page 16 of 45

**NATIONAL STUDENT
CLEARINGHOUSE**

©2012 National Student Clearinghouse. All rights reserved.

Percent of Students Enrolled in College the First Year After High School Who Returned for a Second Year (Freshman to Sophomore Persistence)

Effective Date = April 16, 2025

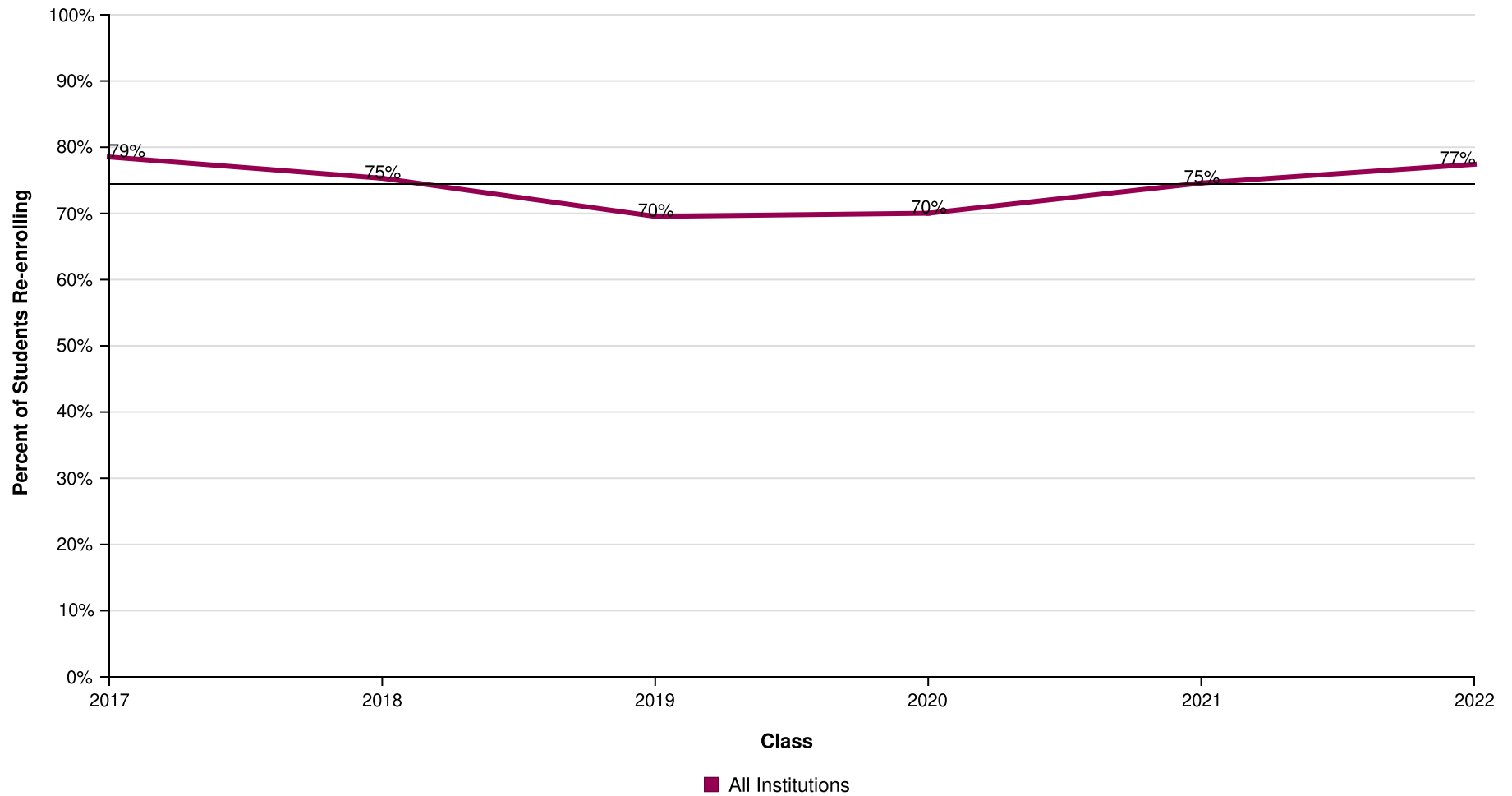

AVG = 74%

Dallas Independent School District

Report Run Date: 05/12/2025 03:19 PM

Page 17 of 45

**NATIONAL STUDENT
CLEARINGHOUSE**

©2012 National Student Clearinghouse. All rights reserved.

Percent of Students Enrolled in College the First Year After High School Who Returned for a Second Year (Freshman to Sophomore Persistence) by Institutional Type

Effective Date = April 16, 2025

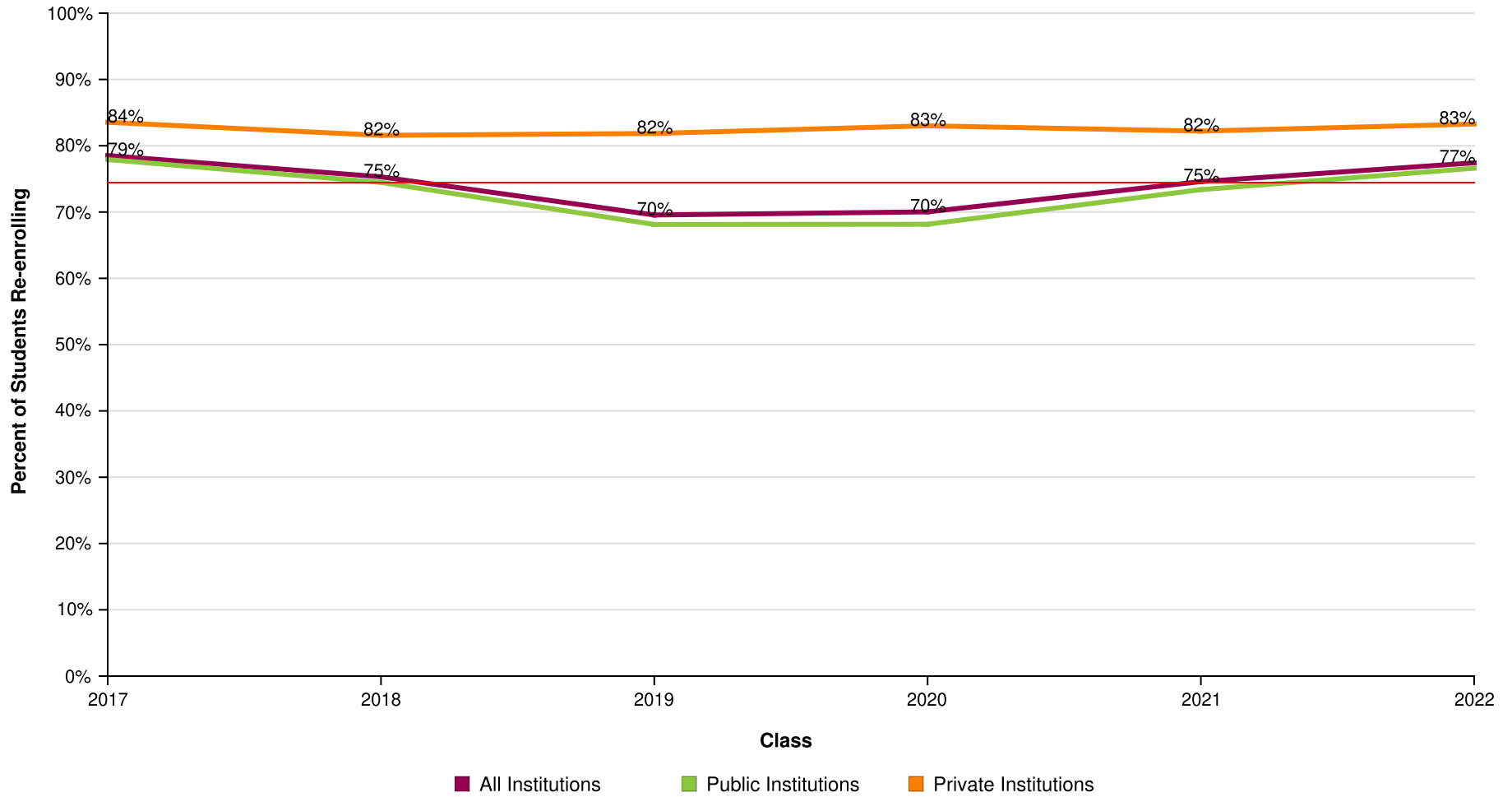

Dallas Independent School District

Report Run Date: 05/12/2025 03:19 PM

Page 18 of 45

**NATIONAL STUDENT
CLEARINGHOUSE**

©2012 National Student Clearinghouse. All rights reserved.

Percent of Students Enrolled in College the First Year After High School Who Returned for a Second Year (Freshman to Sophomore Persistence) by Institutional Level

Effective Date = April 16, 2025

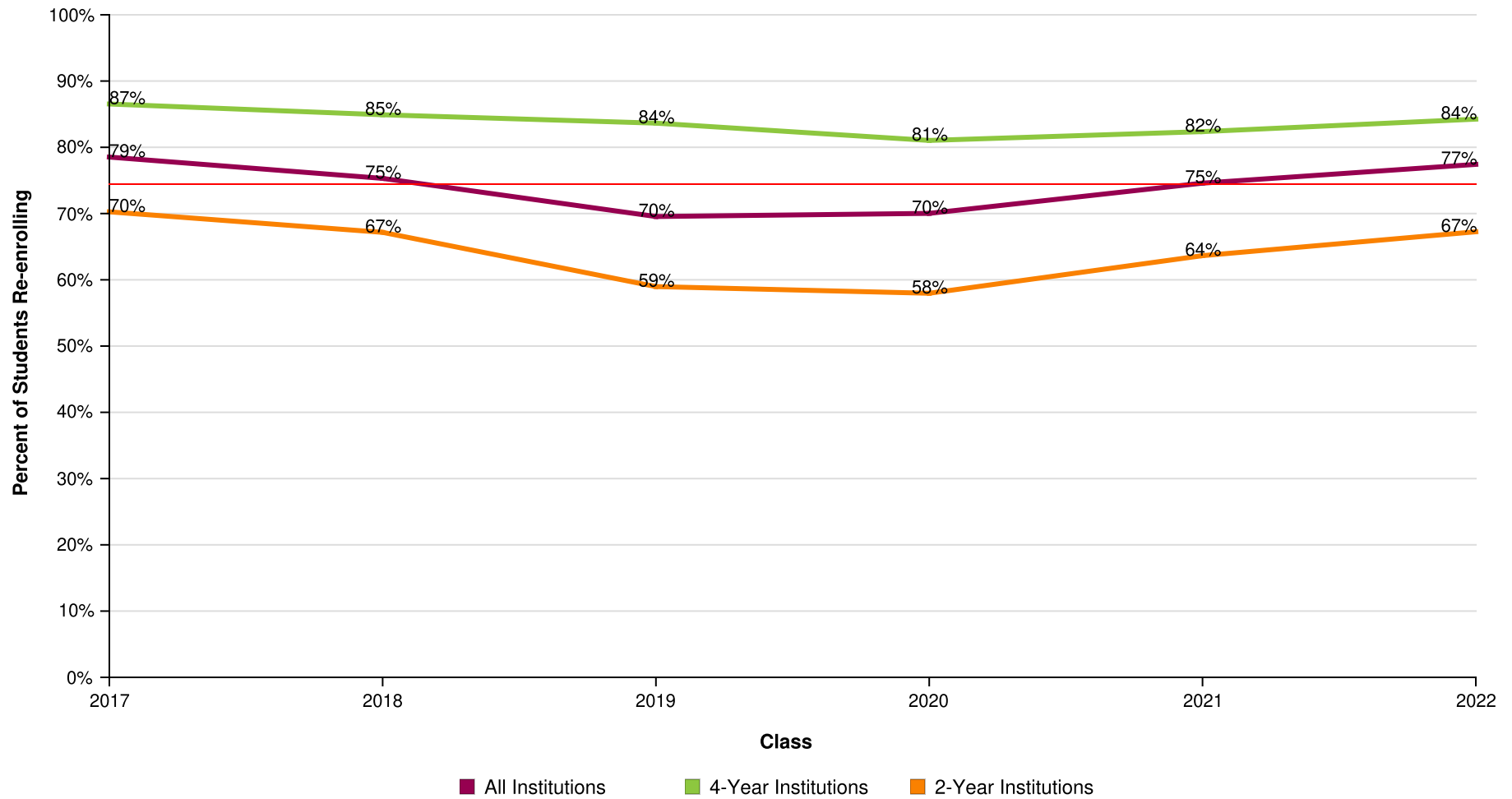

AVG = 74%

Dallas Independent School District

Report Run Date: 05/12/2025 03:19 PM

Page 19 of 45

**NATIONAL STUDENT
CLEARINGHOUSE**

©2012 National Student Clearinghouse. All rights reserved.

Percent of Students Enrolled in College the First Year After High School Who Returned for a Second Year (Freshman to Sophomore Persistence) by Institutional Location

Effective Date = April 16, 2025

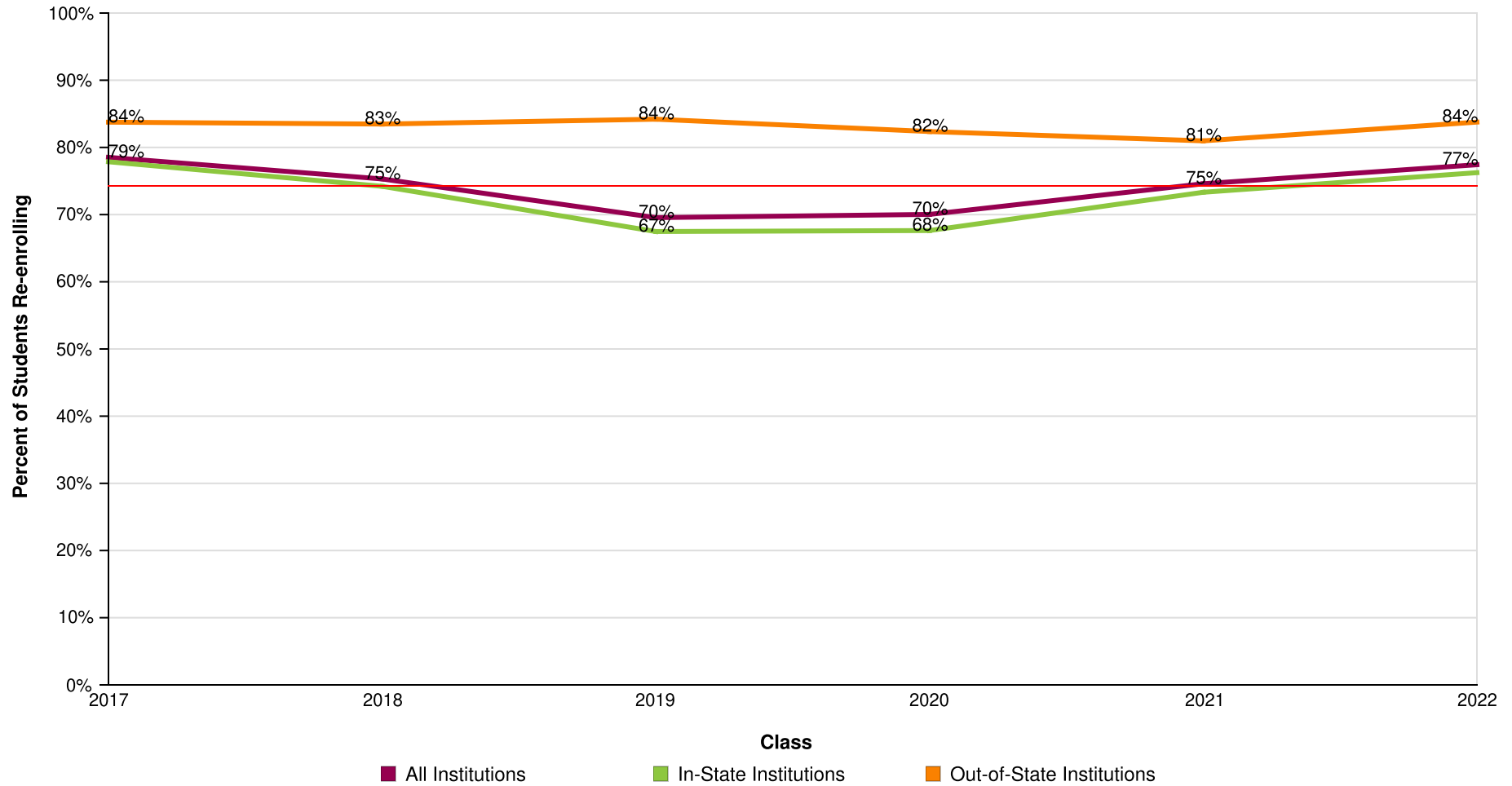

AVG = 74%

Dallas Independent School District

Report Run Date: 05/12/2025 03:19 PM

Page 20 of 45

**NATIONAL STUDENT
CLEARINGHOUSE**

©2012 National Student Clearinghouse. All rights reserved.

**Count of Students Enrolled in College the First Year After High School Who Returned
for a Second Year (Freshman to Sophomore Persistence)**

Effective Date = April 16, 2025

Class of	2017	2018	2019	2020	2021	2022
Total in the Class	7,677	8,079	8,239	8,122	7,988	8,437
Enrolled Anywhere 1st Year	4,563	4,953	5,107	4,104	4,093	4,394
Enrolled Anywhere 2nd Year	3,583	3,730	3,552	2,874	3,053	3,402
In Public 1st Year	4,071	4,367	4,578	3,586	3,531	3,856
Enrolled Anywhere 2nd Year	3,172	3,252	3,119	2,444	2,591	2,954
In Private 1st Year	492	586	529	518	562	538
Enrolled Anywhere 2nd Year	411	478	433	430	462	448
In 4-Year 1st Year	2,317	2,273	2,189	2,146	2,393	2,629
Enrolled Anywhere 2nd Year	2,005	1,930	1,831	1,739	1,971	2,215
In 2-Year 1st Year	2,246	2,680	2,918	1,958	1,700	1,765
Enrolled Anywhere 2nd Year	1,578	1,800	1,721	1,135	1,082	1,187
In-State 1st Year	4,052	4,366	4,474	3,435	3,415	3,704
Enrolled Anywhere 2nd Year	3,155	3,240	3,019	2,323	2,504	2,824
Out-of-State 1st Year	511	587	633	669	678	690
Enrolled Anywhere 2nd Year	428	490	533	551	549	578

Dallas Independent School District

Report Run Date: 05/12/2025 03:19 PM

Page 21 of 45

**NATIONAL STUDENT
CLEARINGHOUSE**

©2012 National Student Clearinghouse. All rights reserved.

Percent of High School Class Who Completed a Degree Within Six Years

Effective Date = April 16, 2025

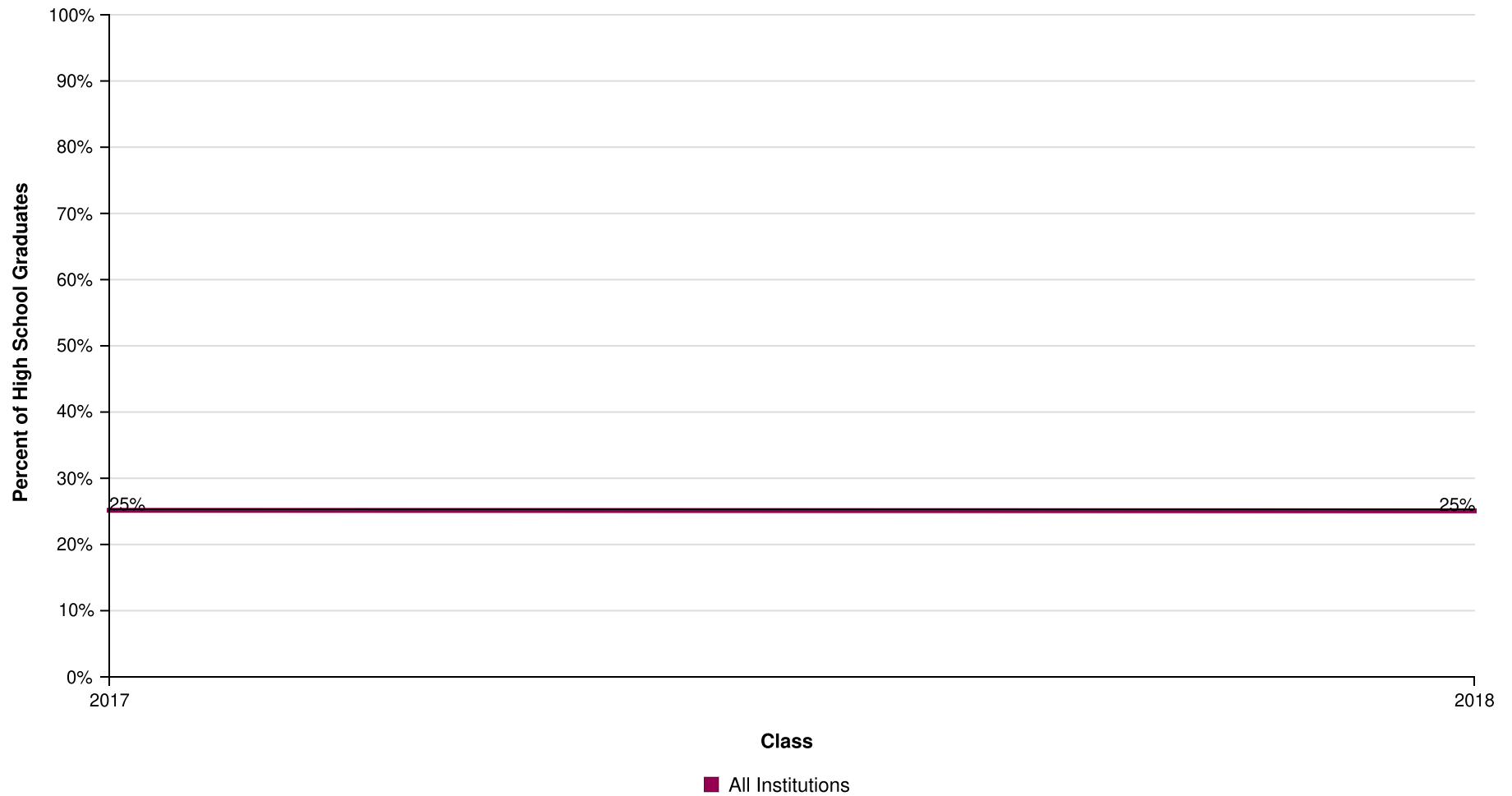

AVG = 25%

Dallas Independent School District

Report Run Date: 05/12/2025 03:19 PM

Page 22 of 45

**NATIONAL STUDENT
CLEARINGHOUSE**

©2012 National Student Clearinghouse. All rights reserved.

Percent of High School Class Who Completed a Degree Within Six Years by Institutional Type

Effective Date = April 16, 2025

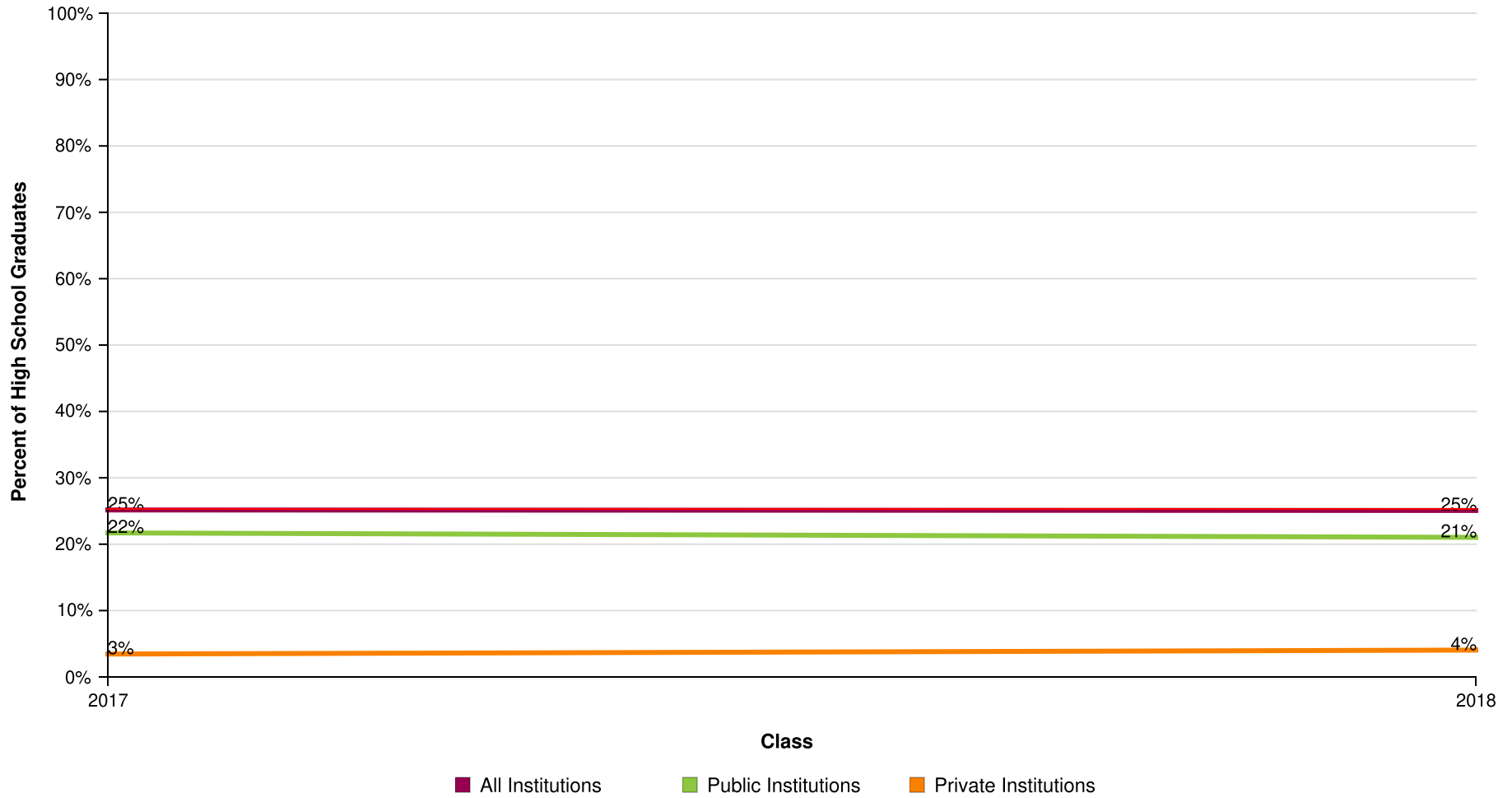

AVG = 25%

Dallas Independent School District

Report Run Date: 05/12/2025 03:19 PM

Page 23 of 45

**NATIONAL STUDENT
CLEARINGHOUSE**

©2012 National Student Clearinghouse. All rights reserved.

Percent of High School Class Who Completed a Degree Within Six Years by Institutional Level

Effective Date = April 16, 2025

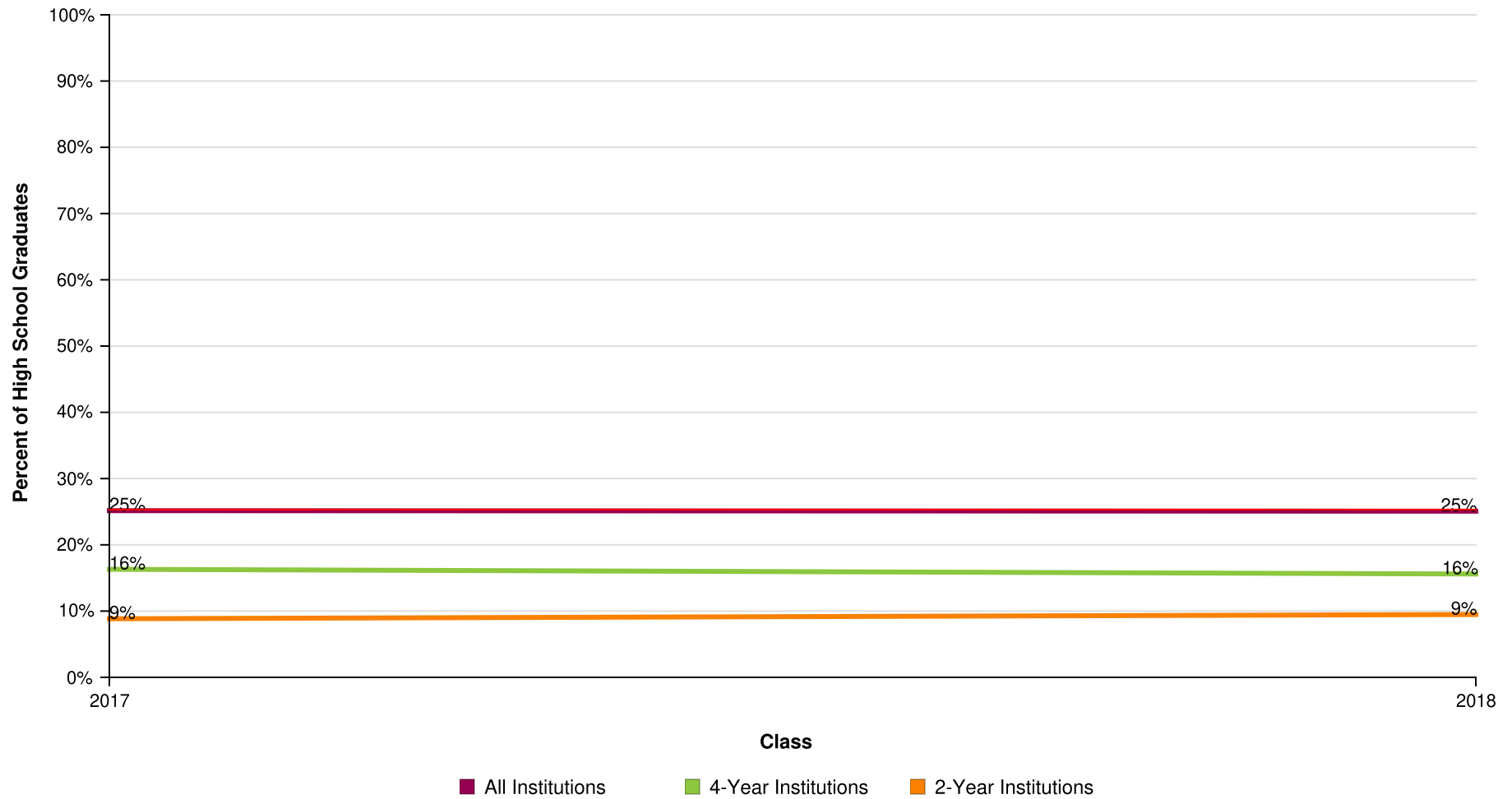

AVG = 25%

Dallas Independent School District

Report Run Date: 05/12/2025 03:19 PM

Page 24 of 45

**NATIONAL STUDENT
CLEARINGHOUSE**

©2012 National Student Clearinghouse. All rights reserved.

Percent of High School Class Who Completed a Degree Within Six Years by Institutional Location

Effective Date = April 16, 2025

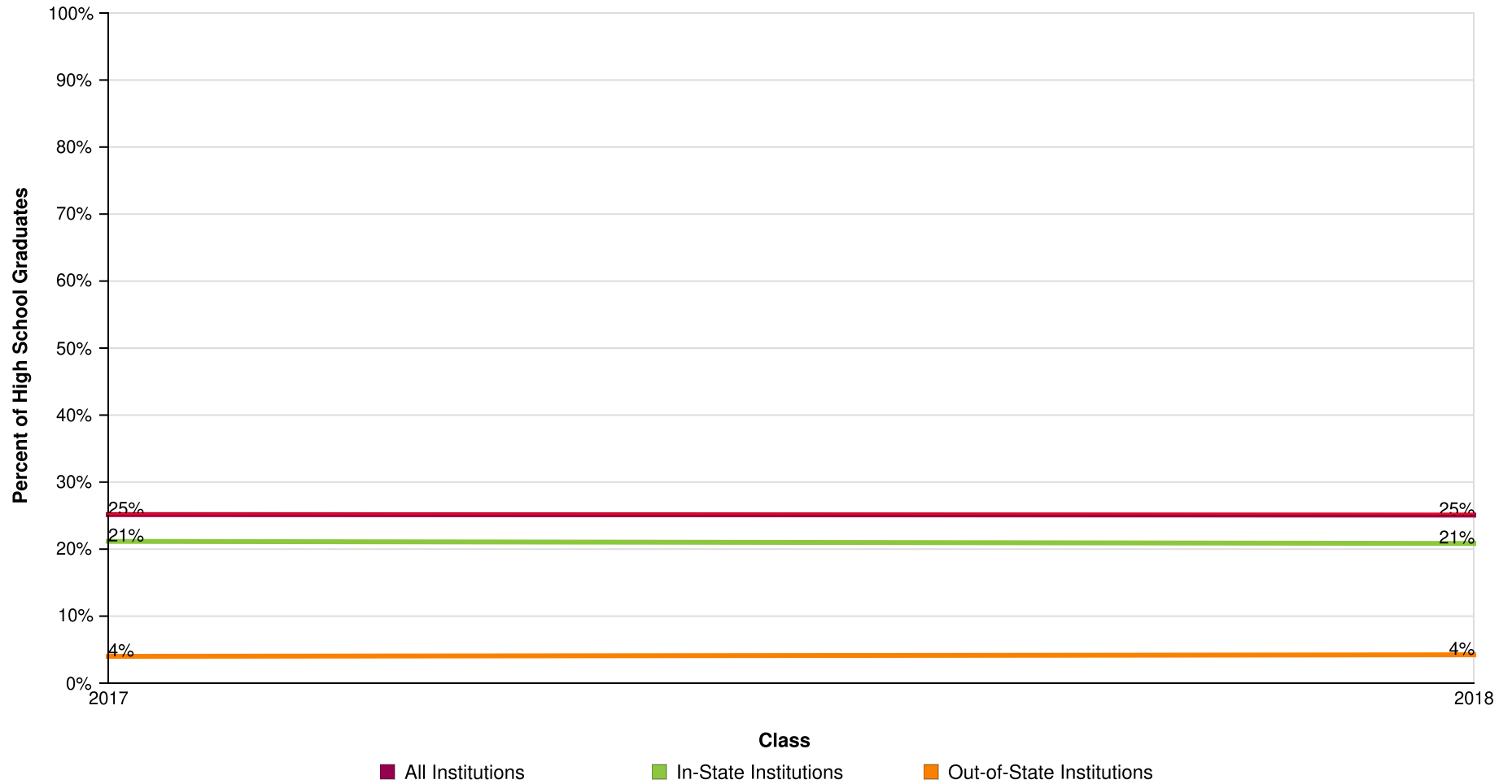

AVG = 25%

Dallas Independent School District

Report Run Date: 05/12/2025 03:19 PM

Page 25 of 45

**NATIONAL STUDENT
CLEARINGHOUSE**

©2012 National Student Clearinghouse. All rights reserved.

Count of High School Graduates with a College Degree

Effective Date = April 16, 2025

Class of	2017	2018
Total in the Class	7,677	8,079
Total With a Degree	1,931	2,026
Total from Public	1,666	1,699
Total from Private	265	327
Total from 4-Year	1,252	1,260
Total from 2-Year	679	766
Total In-State	1,624	1,684
Total Out-Of-State	307	342

Dallas Independent School District

Report Run Date: 05/12/2025 03:19 PM

Page 26 of 45

**NATIONAL STUDENT
CLEARINGHOUSE**

©2012 National Student Clearinghouse. All rights reserved.

Time to College Graduation Within Six Years (Associate's, Bachelor's and Higher)

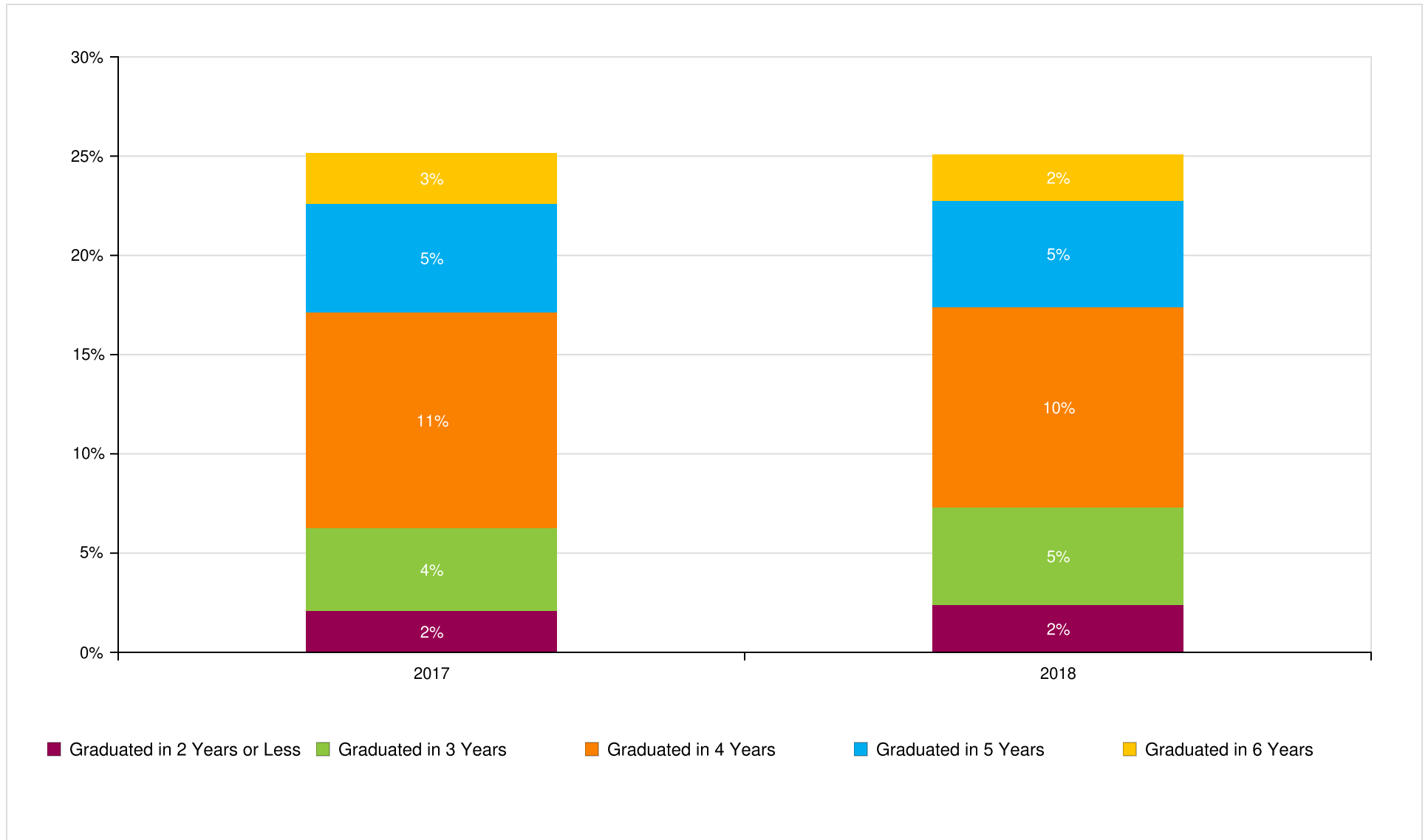

Dallas Independent School District

Report Run Date: 05/12/2025 03:19 PM

Page 27 of 45

**NATIONAL STUDENT
CLEARINGHOUSE**

©2012 National Student Clearinghouse. All rights reserved.

Count of Time to College Graduation within Six Years

Class of	2017	2018
Total In the Class	7,677	8,079
Graduated in 2 Years or Less	160	192
Graduated in 3 Years	320	399
Graduated in 4 Years	834	813
Graduated in 5 Years	422	435
Graduated in 6 Years	195	187

Dallas Independent School District

Report Run Date: 05/12/2025 03:19 PM

Page 28 of 45

**NATIONAL STUDENT
CLEARINGHOUSE**

©2012 National Student Clearinghouse. All rights reserved.

Class of 2017 Postsecondary Enrollment and Progress

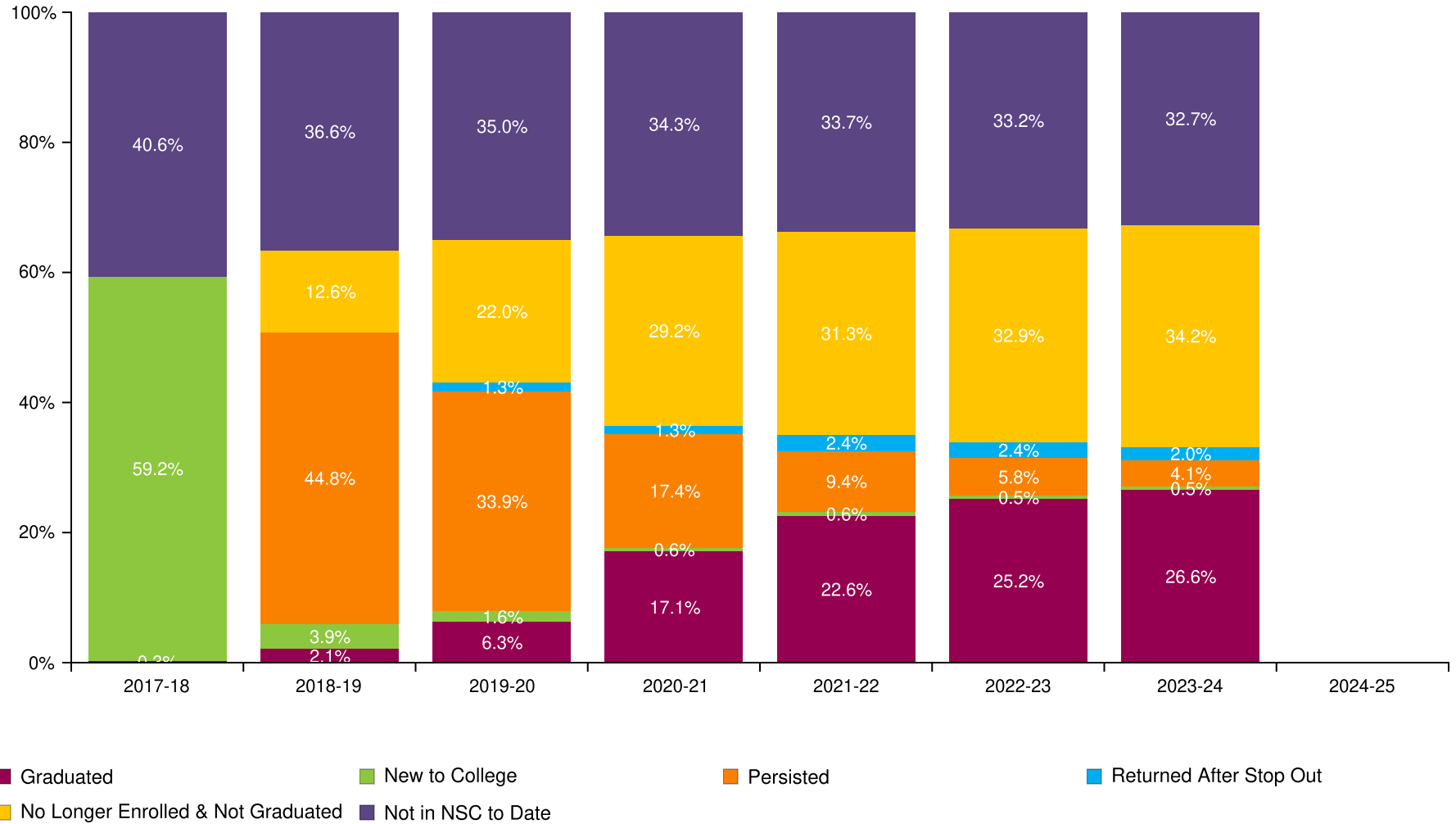

Dallas Independent School District

Report Run Date: 05/12/2025 03:19 PM

Page 29 of 45

**NATIONAL STUDENT
CLEARINGHOUSE**

©2012 National Student Clearinghouse. All rights reserved.

Count of Class 2017 Postsecondary Enrollment and Progress

Total in the Class: 7,677

Academic Years	2017-18	2018-19	2019-20	2020-21	2021-22	2022-23	2023-24	2024-25
New to College	4543	299	124	49	46	40	37	0
Persisted	0	3436	2601	1339	721	449	312	0
Returned After Stop Out	0	0	100	103	187	187	154	0
No Longer Enrolled & Not Graduated	0	970	1688	2238	2401	2524	2624	0
Graduated	20	160	480	1314	1736	1931	2041	0
Not in NSC to Date	3114	2812	2684	2634	2586	2546	2509	0

Dallas Independent School District

Report Run Date: 05/12/2025 03:19 PM

Page 30 of 45

**NATIONAL STUDENT
CLEARINGHOUSE**

©2012 National Student Clearinghouse. All rights reserved.

Class of 2018 Postsecondary Enrollment and Progress

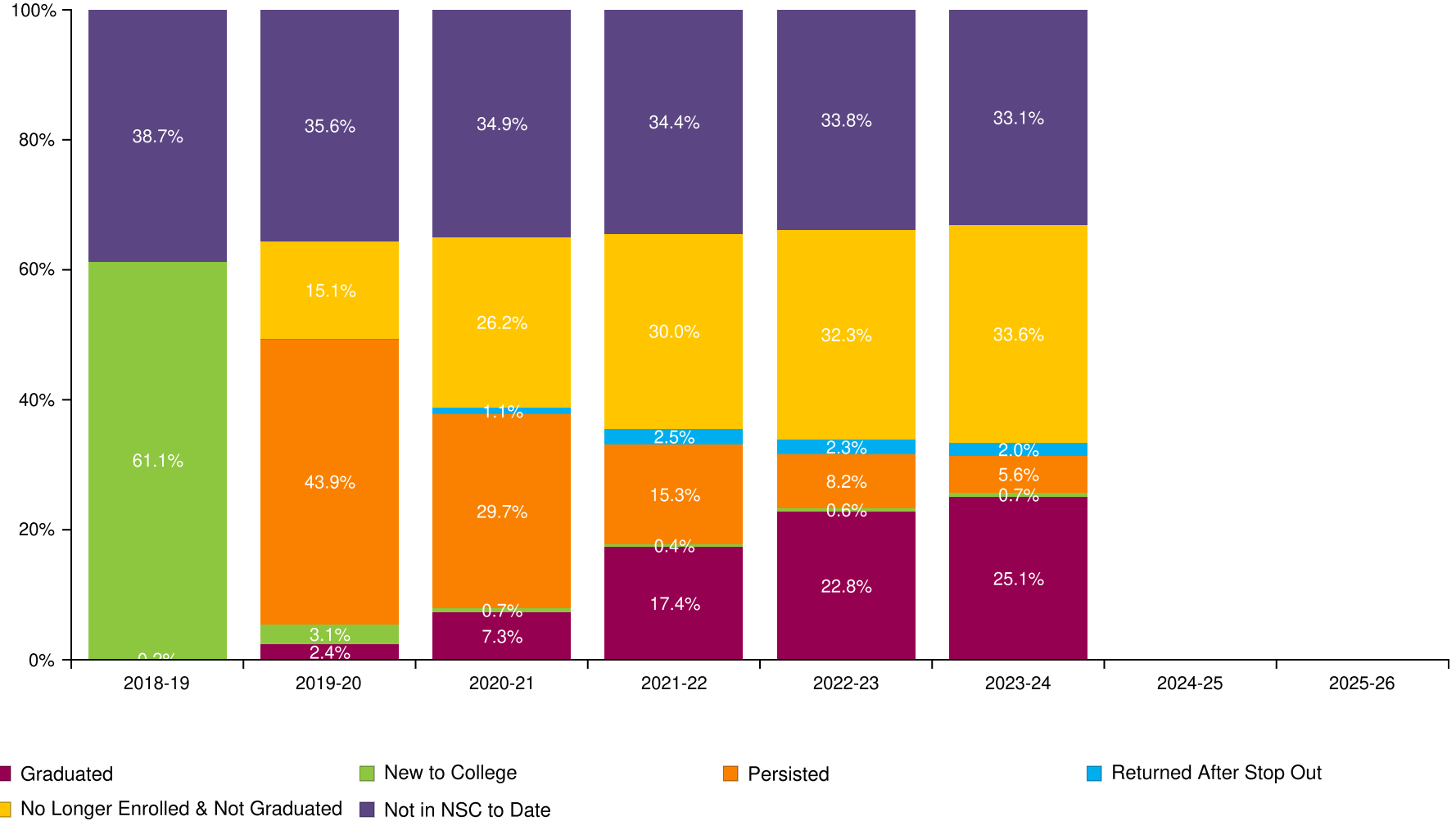

Dallas Independent School District

Report Run Date: 05/12/2025 03:19 PM

Page 31 of 45

**NATIONAL STUDENT
CLEARINGHOUSE**

©2012 National Student Clearinghouse. All rights reserved.

Count of Class 2018 Postsecondary Enrollment and Progress

Total in the Class: 8,079

Academic Years	2018-19	2019-20	2020-21	2021-22	2022-23	2023-24	2024-25	2025-26
New to College	4938	248	55	35	51	56	0	0
Persisted	0	3547	2403	1238	664	449	0	0
Returned After Stop Out	0	0	92	199	188	162	0	0
No Longer Enrolled & Not Graduated	0	1218	2120	2423	2608	2713	0	0
Graduated	15	192	591	1404	1839	2026	0	0
Not in NSC to Date	3126	2874	2818	2780	2729	2673	0	0

Dallas Independent School District

Report Run Date: 05/12/2025 03:19 PM

Page 32 of 45

**NATIONAL STUDENT
CLEARINGHOUSE**

©2012 National Student Clearinghouse. All rights reserved.

Class of 2019 Postsecondary Enrollment and Progress

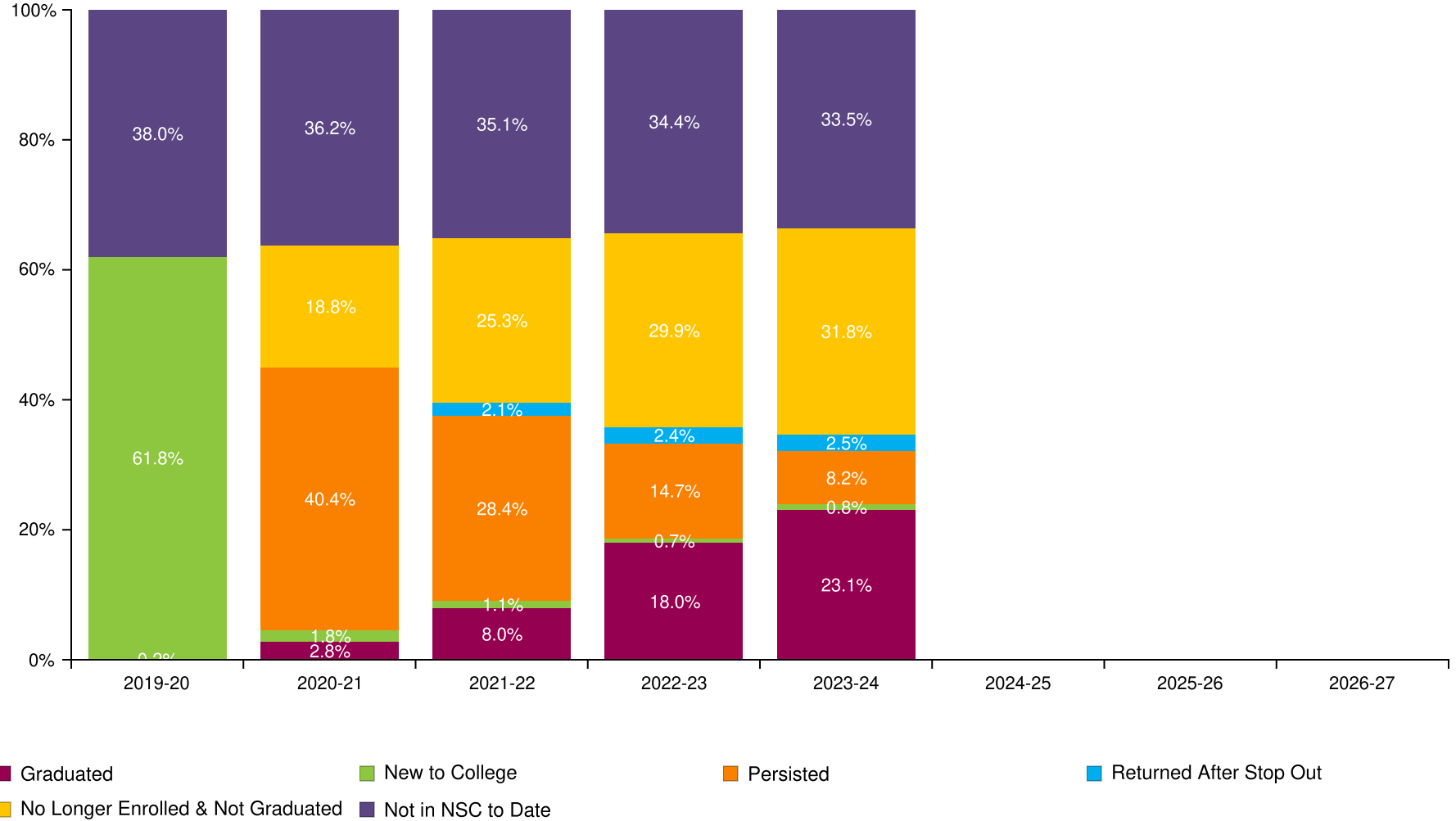

Dallas Independent School District

Report Run Date: 05/12/2025 03:19 PM

Page 33 of 45

**NATIONAL STUDENT
CLEARINGHOUSE**

©2012 National Student Clearinghouse. All rights reserved.

Count of Class 2019 Postsecondary Enrollment and Progress

Total in the Class: 8,239

Academic Years	2019-20	2020-21	2021-22	2022-23	2023-24	2024-25	2025-26	2026-27
New to College	5090	149	88	59	68	0	0	0
Persisted	0	3326	2342	1212	678	0	0	0
Returned After Stop Out	0	0	174	195	206	0	0	0
No Longer Enrolled & Not Graduated	0	1548	2087	2461	2619	0	0	0
Graduated	17	234	656	1481	1907	0	0	0
Not in NSC to Date	3132	2982	2892	2831	2761	0	0	0

Dallas Independent School District

Report Run Date: 05/12/2025 03:19 PM

Page 34 of 45

**NATIONAL STUDENT
CLEARINGHOUSE**

©2012 National Student Clearinghouse. All rights reserved.

Class of 2020 Postsecondary Enrollment and Progress

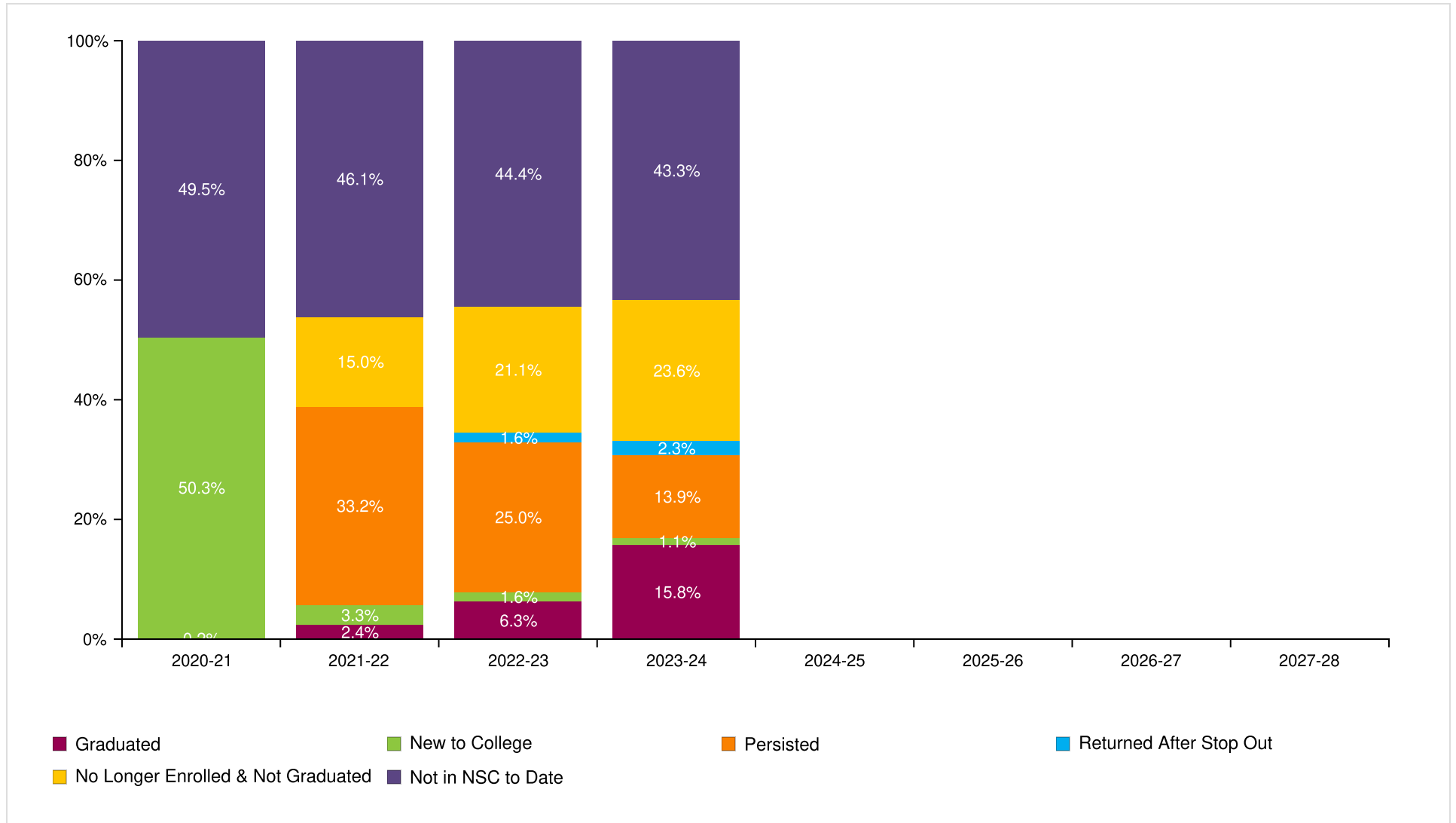

Dallas Independent School District

Report Run Date: 05/12/2025 03:19 PM

Page 35 of 45

**NATIONAL STUDENT
CLEARINGHOUSE**

©2012 National Student Clearinghouse. All rights reserved.

Count of Class 2020 Postsecondary Enrollment and Progress

Total in the Class: 8,122

Academic Years	2020-21	2021-22	2022-23	2023-24	2024-25	2025-26	2026-27	2027-28
New to College	4086	272	130	92	0	0	0	0
Persisted	0	2693	2030	1128	0	0	0	0
Returned After Stop Out	0	0	129	186	0	0	0	0
No Longer Enrolled & Not Graduated	0	1222	1713	1918	0	0	0	0
Graduated	18	194	510	1281	0	0	0	0
Not in NSC to Date	4018	3741	3610	3517	0	0	0	0

Dallas Independent School District

Report Run Date: 05/12/2025 03:19 PM

Page 36 of 45

**NATIONAL STUDENT
CLEARINGHOUSE**

©2012 National Student Clearinghouse. All rights reserved.

Class of 2021 Postsecondary Enrollment and Progress

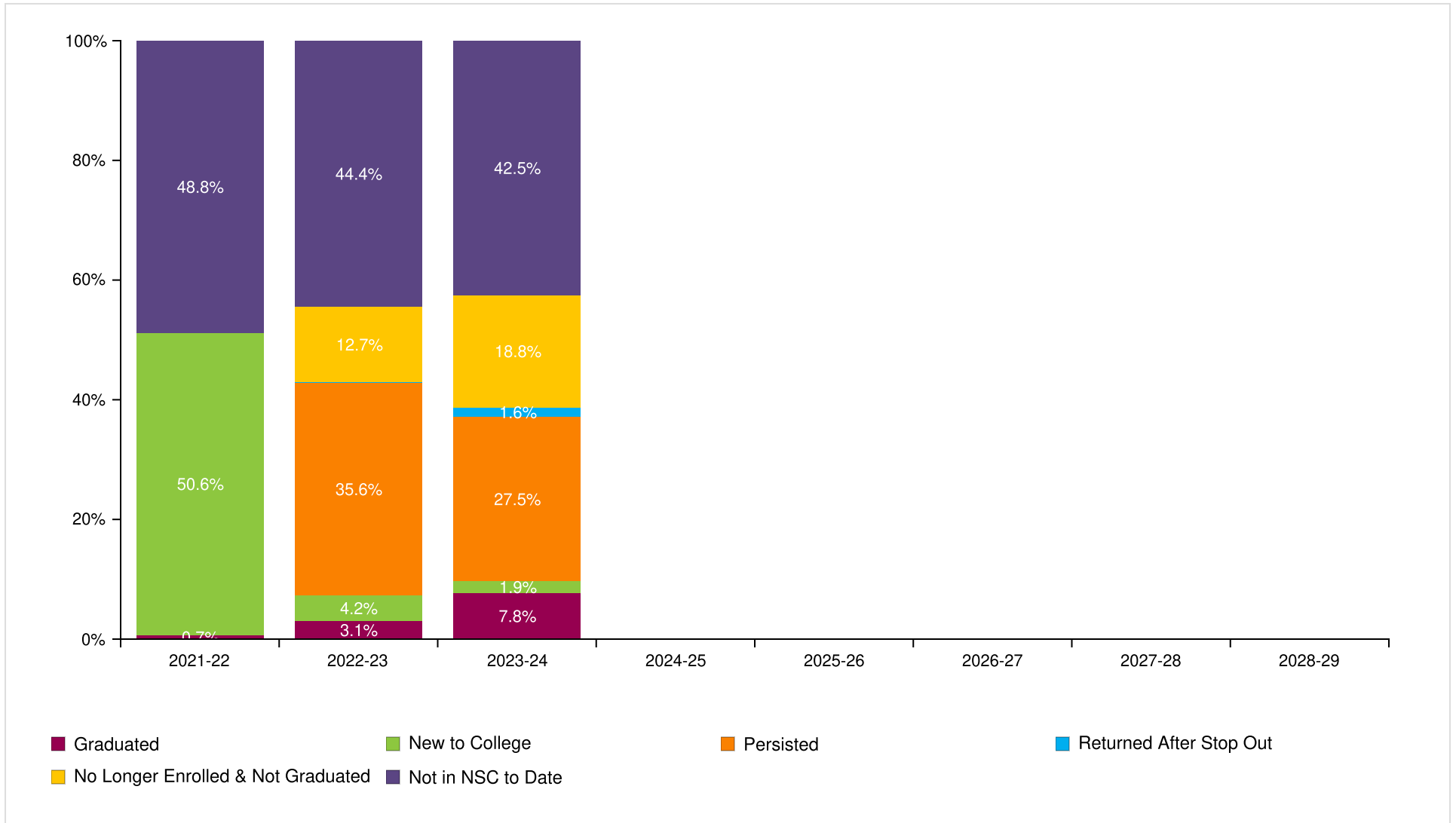

Dallas Independent School District

Report Run Date: 05/12/2025 03:19 PM

Page 37 of 45

**NATIONAL STUDENT
CLEARINGHOUSE**

©2012 National Student Clearinghouse. All rights reserved.

Count of Class 2021 Postsecondary Enrollment and Progress

Total in the Class: 7,988

Academic Years	2021-22	2022-23	2023-24	2024-25	2025-26	2026-27	2027-28	2028-29
New to College	4039	336	151	0	0	0	0	0
Persisted	0	2845	2194	0	0	0	0	0
Returned After Stop Out	0	0	130	0	0	0	0	0
No Longer Enrolled & Not Graduated	0	1012	1500	0	0	0	0	0
Graduated	54	249	620	0	0	0	0	0
Not in NSC to Date	3895	3546	3393	0	0	0	0	0

Dallas Independent School District

Report Run Date: 05/12/2025 03:19 PM

Page 38 of 45

**NATIONAL STUDENT
CLEARINGHOUSE**

©2012 National Student Clearinghouse. All rights reserved.

Class of 2022 Postsecondary Enrollment and Progress

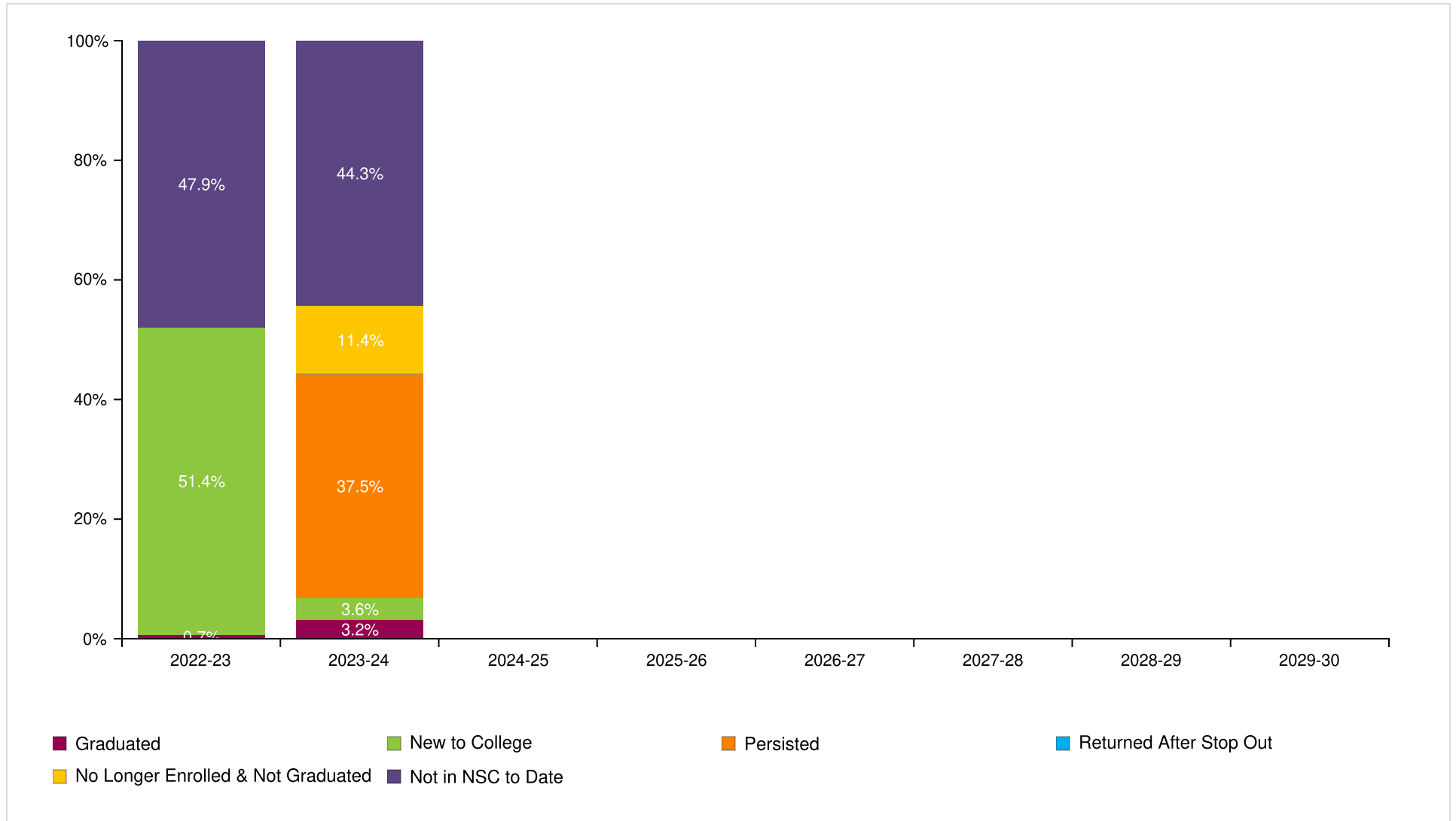

Dallas Independent School District

Report Run Date: 05/12/2025 03:19 PM

Page 39 of 45

**NATIONAL STUDENT
CLEARINGHOUSE**

©2012 National Student Clearinghouse. All rights reserved.

Count of Class 2022 Postsecondary Enrollment and Progress

Total in the Class: 8,437

Academic Years	2022-23	2023-24	2024-25	2025-26	2026-27	2027-28	2028-29	2029-30
New to College	4338	300	0	0	0	0	0	0
Persisted	0	3167	0	0	0	0	0	0
Returned After Stop Out	0	0	0	0	0	0	0	0
No Longer Enrolled & Not Graduated	0	960	0	0	0	0	0	0
Graduated	56	270	0	0	0	0	0	0
Not in NSC to Date	4043	3740	0	0	0	0	0	0

Dallas Independent School District

Report Run Date: 05/12/2025 03:19 PM

Page 40 of 45

**NATIONAL STUDENT
CLEARINGHOUSE**

©2012 National Student Clearinghouse. All rights reserved.

Class of 2023 Postsecondary Enrollment and Progress

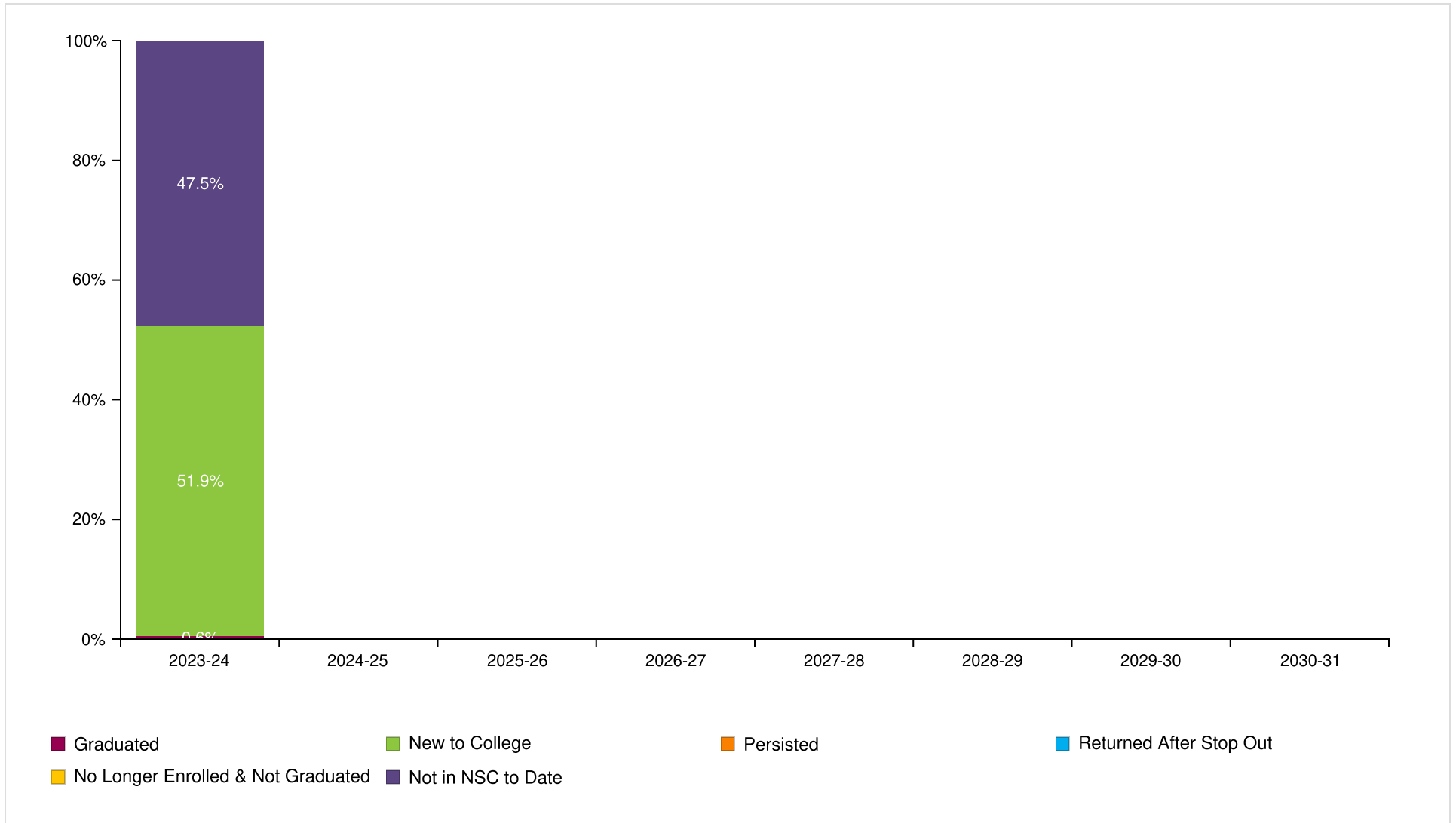

Dallas Independent School District

Report Run Date: 05/12/2025 03:19 PM

Page 41 of 45

**NATIONAL STUDENT
CLEARINGHOUSE**

©2012 National Student Clearinghouse. All rights reserved.

Count of Class 2023 Postsecondary Enrollment and Progress

Total in the Class: 8,591

Academic Years	2023-24	2024-25	2025-26	2026-27	2027-28	2028-29	2029-30	2030-31
New to College	4462	0	0	0	0	0	0	0
Persisted	0	0	0	0	0	0	0	0
Returned After Stop Out	0	0	0	0	0	0	0	0
No Longer Enrolled & Not Graduated	0	0	0	0	0	0	0	0
Graduated	52	0	0	0	0	0	0	0
Not in NSC to Date	4077	0	0	0	0	0	0	0

Dallas Independent School District

Report Run Date: 05/12/2025 03:19 PM

Page 42 of 45

**NATIONAL STUDENT
CLEARINGHOUSE**

©2012 National Student Clearinghouse. All rights reserved.

**Most Common Institutions of Enrollment in the Fall Immediately following High School Graduation
for All Classes by Number of Students**

Name	Rank	State	Level	Type	Total
DALLAS COLLEGE	1	TX	2-year	Public	8,805
UNIVERSITY OF TEXAS ARLINGTON	2	TX	4-year	Public	2,155
UNIVERSITY OF NORTH TEXAS	3	TX	4-year	Public	2,055
EASTFIELD COLLEGE-DALLAS CC DISTRICT	4	TX	2-year	Public	1,780
MOUNTAIN VIEW COLLEGE-DALLAS CC DISTRICT	5	TX	2-year	Public	1,601
UNIVERSITY OF NORTH TEXAS AT DALLAS	6	TX	4-year	Public	1,594
TEXAS WOMAN'S UNIVERSITY	7	TX	4-year	Public	977
UNIVERSITY OF TEXAS AT DALLAS	8	TX	4-year	Public	890
UNIVERSITY OF TEXAS AT AUSTIN	9	TX	4-year	Public	883
BROOKHAVEN COLLEGE-DALLAS CC DISTRICT	10	TX	2-year	Public	808
EAST TEXAS A&M UNIVERSITY	11	TX	4-year	Public	795
TEXAS A&M UNIVERSITY	12	TX	4-year	Public	713
RICHLAND COLLEGE-DALLAS CC DISTRICT	13	TX	2-year	Public	682
TEXAS SOUTHERN UNIVERSITY	14	TX	4-year	Public	582
PRAIRIE VIEW A&M UNIVERSITY	15	TX	4-year	Public	554
CEDAR VALLEY COLLEGE-DALLAS CC DISTRICT	16	TX	2-year	Public	399
TEXAS STATE UNIVERSITY - SAN MARCOS	17	TX	4-year	Public	303
TEXAS TECH UNIVERSITY, LUBBOCK	18	TX	4-year	Public	296
MIDWESTERN STATE UNIVERSITY	19	TX	4-year	Public	246
SOUTHERN METHODIST UNIVERSITY	20	TX	4-year	Private	204
LANGSTON UNIVERSITY	21	OK	4-year	Public	183
STEPHEN F. AUSTIN STATE UNIVERSITY	22	TX	4-year	Public	175
SAM HOUSTON STATE UNIVERSITY	23	TX	4-year	Public	153
TEXAS COLLEGE	24	TX	4-year	Private	135
NAVARRO COLLEGE	25	TX	2-year	Public	130

Dallas Independent School District

Report Run Date: 05/12/2025 03:19 PM

Page 43 of 45

**NATIONAL STUDENT
CLEARINGHOUSE**

©2012 National Student Clearinghouse. All rights reserved.

Appendix

Graphs (in order of appearance)	Description
Percent of Students Enrolled in College the Fall Immediately Following Graduation From High School (pp. 2-5)	Percentage of high school students who enrolled in a two- or four- year postsecondary institution in the fall semester immediately following graduation. The fall semester immediately following graduation is defined as any college enrollment between August 15 and October 31. The student must have an active enrollment between these dates. Shown only for classes which have completed a fall semester.
Percent of Students Enrolled in College at Any Time During the First Year After High School (pp. 7-10)	Percentage of high school students who enrolled in a two- or four-year postsecondary institution in the academic year immediately following graduation. The first year after high school includes any college enrollment any college enrollment where a student between August 15 of the graduation calendar year and August 14 of the following year had active enrollment between August 15 of the graduation calendar year and August 14 of the following calendar year.*
Percent of Students Enrolled in College at Any Time During the First Two Years After High School (pp. 12-15)	Percentage of high school students who enrolled in a two- or four-year postsecondary institution in the academic year immediately following graduation. The two years after high school includes any college enrollment where student had active enrollment between August 15 of the graduation calendar year and August 14 of the following two calendar years.*
Percent of Students Enrolled in College the First year After High School Who Returned for a Second Year (pp. 17-20)	Percentage of students who remained enrolled (persisted) in postsecondary education from the first year to the second year. Note: The graphs show the percentage of students who remained enrolled at any postsecondary institution, not retention at the same institution. Shown only for classes which have completed the first two years after high school.
Percent of High School Class with a College Degree Within Six Years (pp. 22-25)	The six-year degree completion rate at two- and four- year institutions. Shown only for classes where six academic years have passed since high school graduation. When student has a degree with an award date that is more than 6 years after high school year, it will not be counted in this report; it will be reported in the student-level Detail Report. Only associate's, bachelor's, and advanced degrees are counted in these rates. Certificates are not included in these counts but will be reported in the student-level Detail Report.
Time to College Graduation Within Six Years (p. 27)	This graph shows the time to first degree broken down by the number of academic years since the students graduated from high school.
Class of XXXX Postsecondary Enrollment and Progress (each class year is on its own page)	<p>Progress of a single class of students (cohort) through postsecondary education up to eight years after high school graduation. Each segment of the bar chart corresponds to one of the following definitions:</p> <p>GRADUATED: Student has completed an associate's, bachelor's or higher degree (certificates are not included). Once a student is counted as a graduate, s/he is not counted again elsewhere in the report. A Graduated Record is reported before all other possible categories (e.g. New to College, Persisted, etc.)</p> <p>NEW TO COLLEGE: First year that a student was found in the Clearinghouse database.</p> <p>PERSISTED: Student was enrolled during the previous year and continues to be enrolled in the current year. The graphs show the student's continued enrollment at any postsecondary institution, not retention at the same institution.</p> <p>RETURNED AFTER STOP OUT: Student was enrolled, did not appear in postsecondary education the following year, and reappeared in a year thereafter.</p> <p>NO LONGER ENROLLED & NOT GRADUATED: Student was enrolled in postsecondary education, is not currently enrolled and there is no record of completion.</p> <p>NOT IN NSC TO DATE: Student was not found in the Clearinghouse database.**</p>

Most Common Institutions of Enrollment in the Fall Immediately Following Graduation from High School for All Classes by Number of Students	A comprehensive list of top 25 most frequently attended the postsecondary institutions your students attended in the first fall following high school graduation.
Term	Definition
Effective Date	Set by Clearinghouse's Research Center three times per year - Fall, Spring and Summer. The date will be noted in the Report File Name and within the StudentTracker application. The date is established to ensure that your StudentTracker reports provide the most comprehensive enrollment and degree data provided by the colleges and universities for a given period, and that all secondary education institutions are matched against the same set of post-secondary data. Reports generated in between effective dates will be processed against the most recent effective date, no new data will be reported.
High School Class (labeled by graduation year)	Includes all students who graduated high school between September 1 of the previous year and August 31 of the graduation calendar year.
Academic Year	Defined as any collegiate enrollment that occurs between August 15 of one year and August 14 of the following calendar year.
Institutional Level	Indicates the level of degree predominantly offered by the institution (i.e. two-year or four-year).
Institutional Type	Indicates whether the institution is controlled publically or by a private entity.
Institutional Location	Indicates if an institution is in-state or out-of-state based on the comparison between the states where the institution and the high school are located.
Demographic Packet	A packet of reports for many of the same outcomes described above but stratified by the Demographic data elements you provided in your Diploma or Request file, if any. The Demographic data elements are: Gender, Ethnicity, Economic Disadvantage indicator, Disability indicator, English Language Learner.
Academic Packet	A packet of reports for many of the same outcomes described above but stratified by the Academic data elements you provided in your Diploma or Request file, if any. The Academic data elements are: Math Assessment 8th grade and high school, English Assessment 8th grade and high school, Dual Enrollment indicator and Number of Semester of Match completed.

*Revised in Spring 2016 to display the recent high school class even though the full time period has not elapsed

**Institutions that participate in the Clearinghouse represent more than 98% of the nation's two- and four-year postsecondary enrollment. Students who are enrolled in postsecondary institutions that do not participate in the Clearinghouse are not in the Clearinghouse database.