

NATIONAL STUDENT CLEARINGHOUSE®

StudentTracker® for High Schools Aggregate Report

Prepared for
Dallas Independent School District
NCES Code: 4816230

Dallas Independent School District

Report Run Date: 12/05/2024 08:53 AM

Page 1 of 45

NATIONAL STUDENT
CLEARINGHOUSE®

©2012 National Student Clearinghouse. All rights reserved.

Percent of Students Enrolled in College the Fall Immediately After High School

Effective Date = November 21, 2024

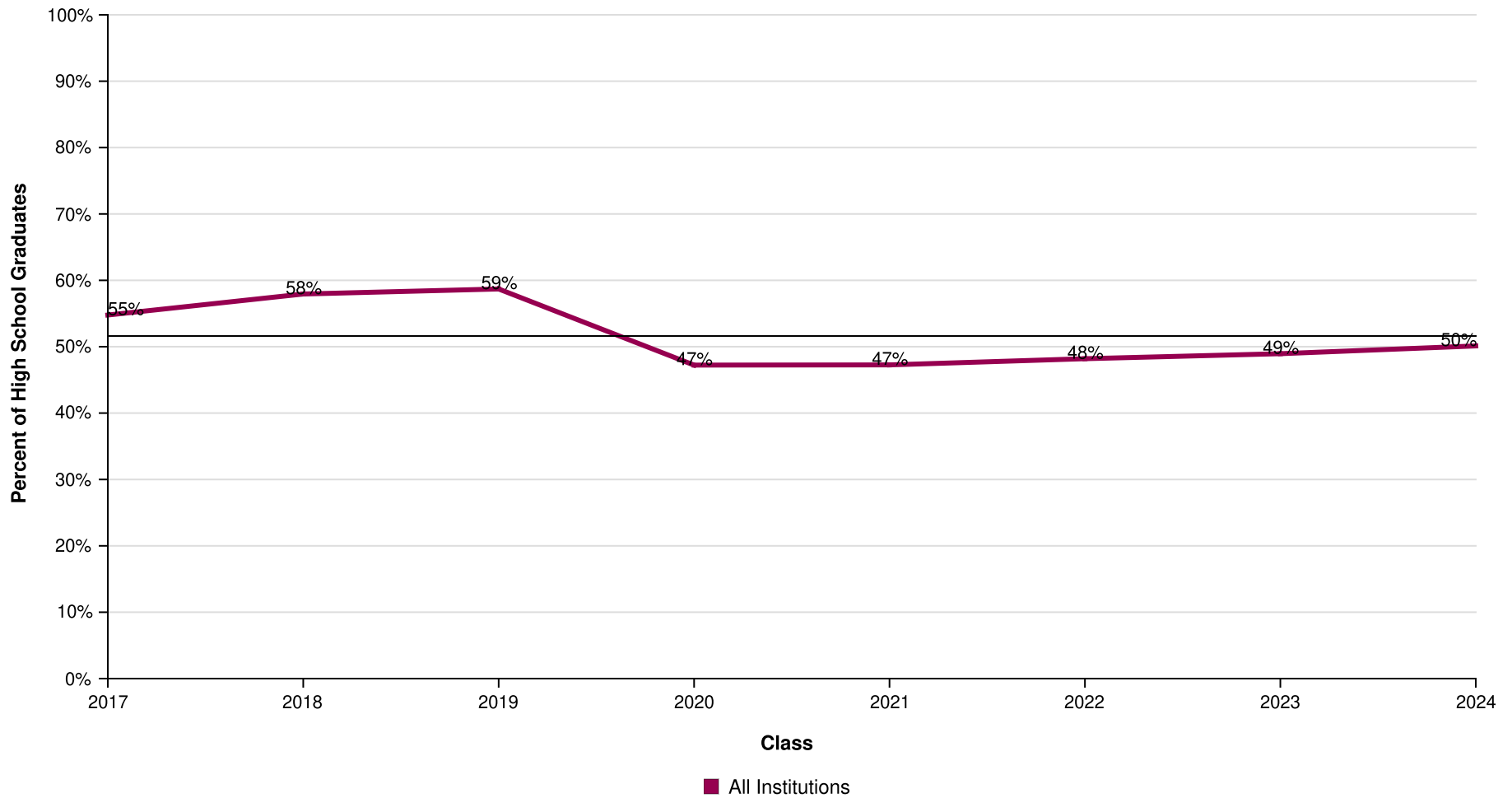

AVG = 52%

Dallas Independent School District

Report Run Date: 12/05/2024 08:53 AM

Page 2 of 45

**NATIONAL STUDENT
CLEARINGHOUSE**

©2012 National Student Clearinghouse. All rights reserved.

Percent of Students Enrolled in College the Fall Immediately After High School by Institutional Type

Effective Date = November 21, 2024

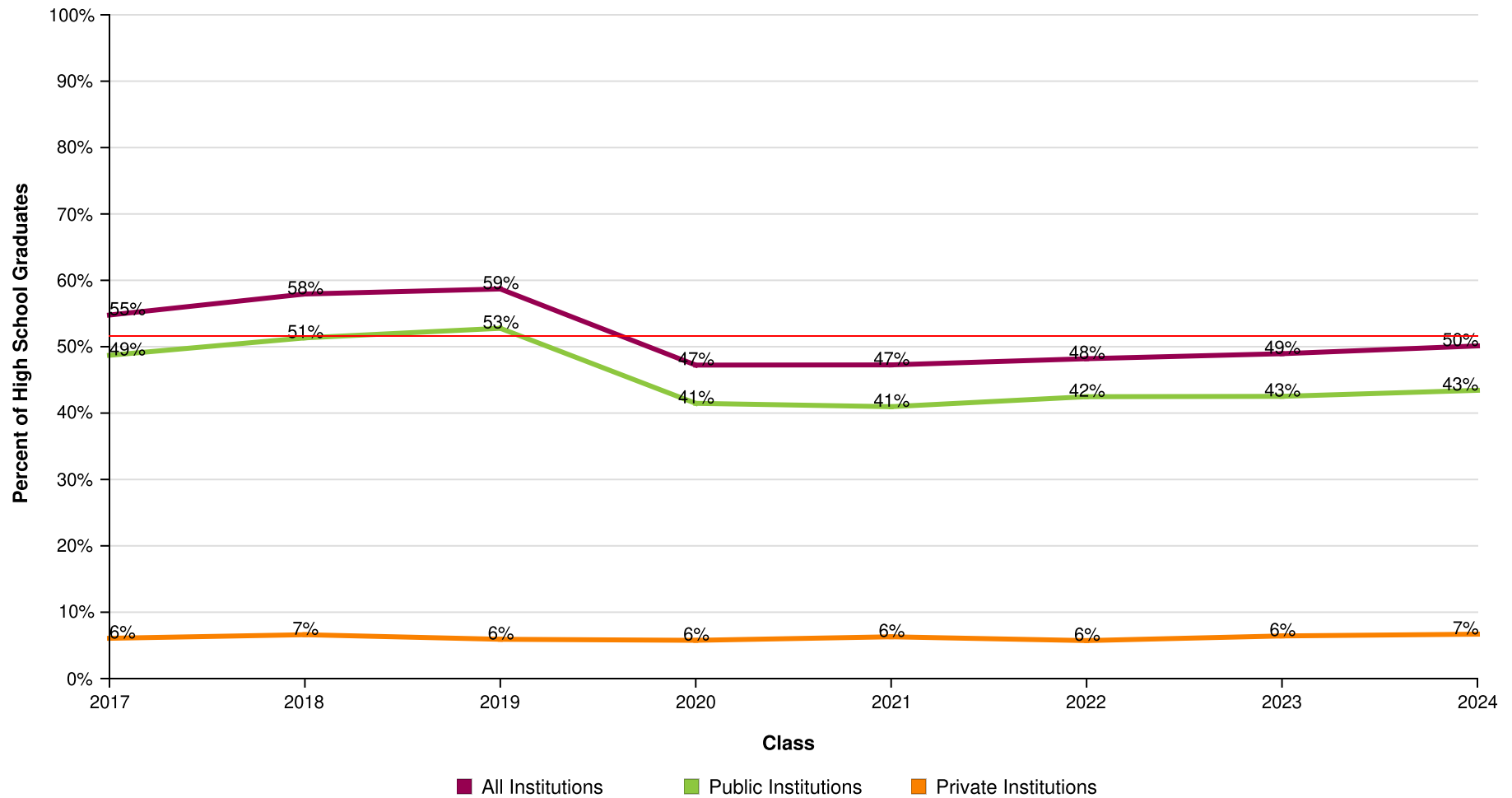

AVG = 52%

Dallas Independent School District

Report Run Date: 12/05/2024 08:53 AM

Page 3 of 45

NATIONAL STUDENT
CLEARINGHOUSE

©2012 National Student Clearinghouse. All rights reserved.

Percent of Students Enrolled in College the Fall Immediately After High School by Institutional Level

Effective Date = November 21, 2024



AVG = 52%

Dallas Independent School District

Report Run Date: 12/05/2024 08:53 AM

Page 4 of 45

NATIONAL STUDENT
CLEARINGHOUSE®

©2012 National Student Clearinghouse. All rights reserved.

Percent of Students Enrolled in College the Fall Immediately After High School by Institutional Location

Effective Date = November 21, 2024

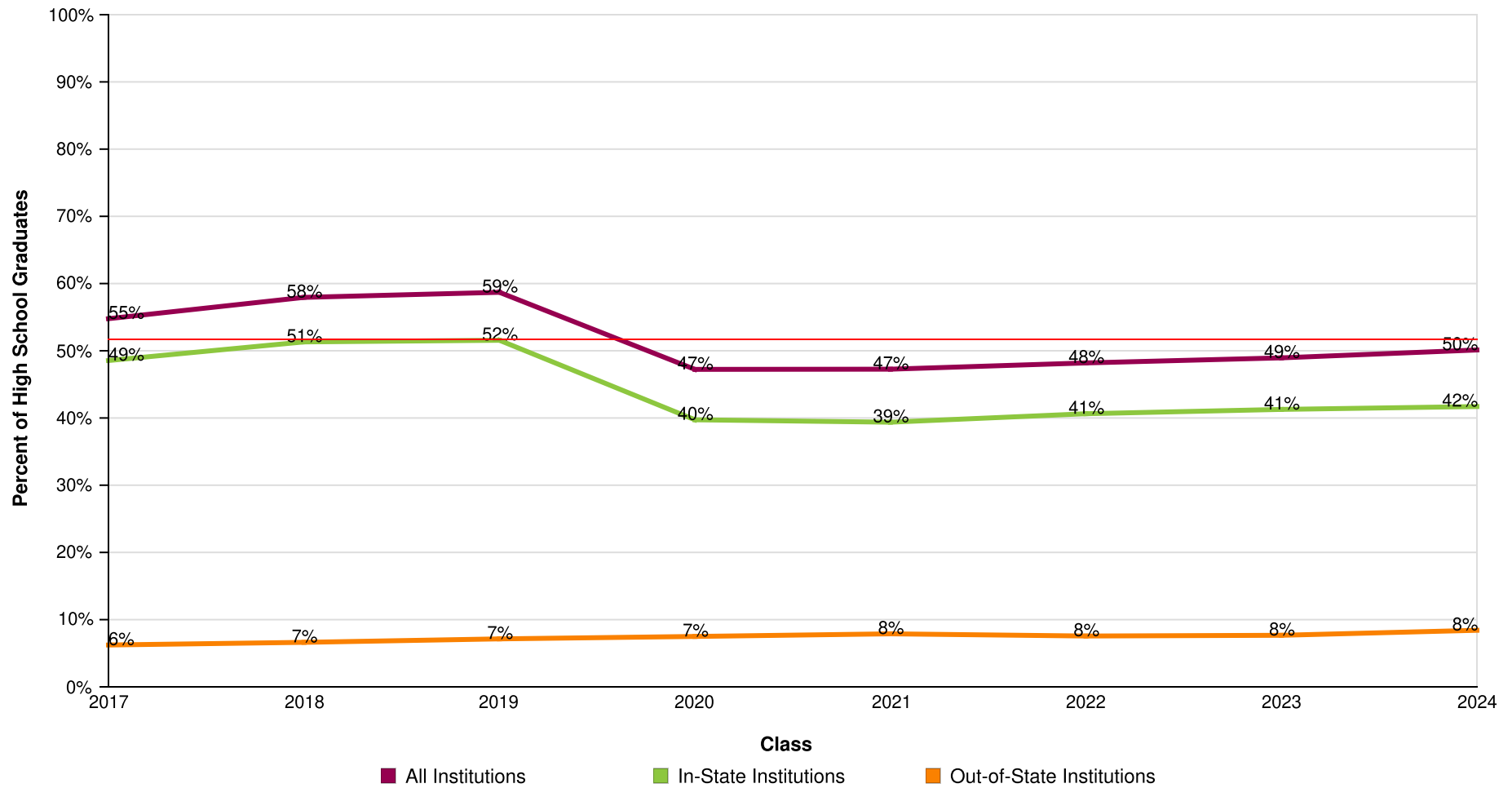

AVG = 52%

Dallas Independent School District

Report Run Date: 12/05/2024 08:53 AM

Page 5 of 45

**NATIONAL STUDENT
CLEARINGHOUSE**

©2012 National Student Clearinghouse. All rights reserved.

Count of Students Enrolled in College the Fall Immediately After High School

Effective Date = November 21, 2024

Class of	2017	2018	2019	2020	2021	2022	2023	2024
Total in the Class	7,677	8,079	8,239	8,122	7,988	8,437	8,591	8,522
Total Enrolled	4,205	4,681	4,836	3,836	3,775	4,066	4,205	4,271
Total in Public	3,739	4,147	4,348	3,368	3,272	3,583	3,653	3,701
Total in Private	466	534	488	468	503	483	552	570
Total in 4-Year	2,233	2,172	2,095	2,035	2,258	2,499	2,805	2,720
Total in 2-Year	1,972	2,509	2,741	1,801	1,517	1,567	1,400	1,551
Total In-State	3,727	4,146	4,248	3,227	3,145	3,428	3,546	3,554
Total Out-of-State	478	535	588	609	630	638	659	717

Dallas Independent School District

Report Run Date: 12/05/2024 08:53 AM

Page 6 of 45

**NATIONAL STUDENT
CLEARINGHOUSE**

©2012 National Student Clearinghouse. All rights reserved.

Percent of Students Enrolled in College at Any Time During the First Year After High School

Effective Date = November 21, 2024

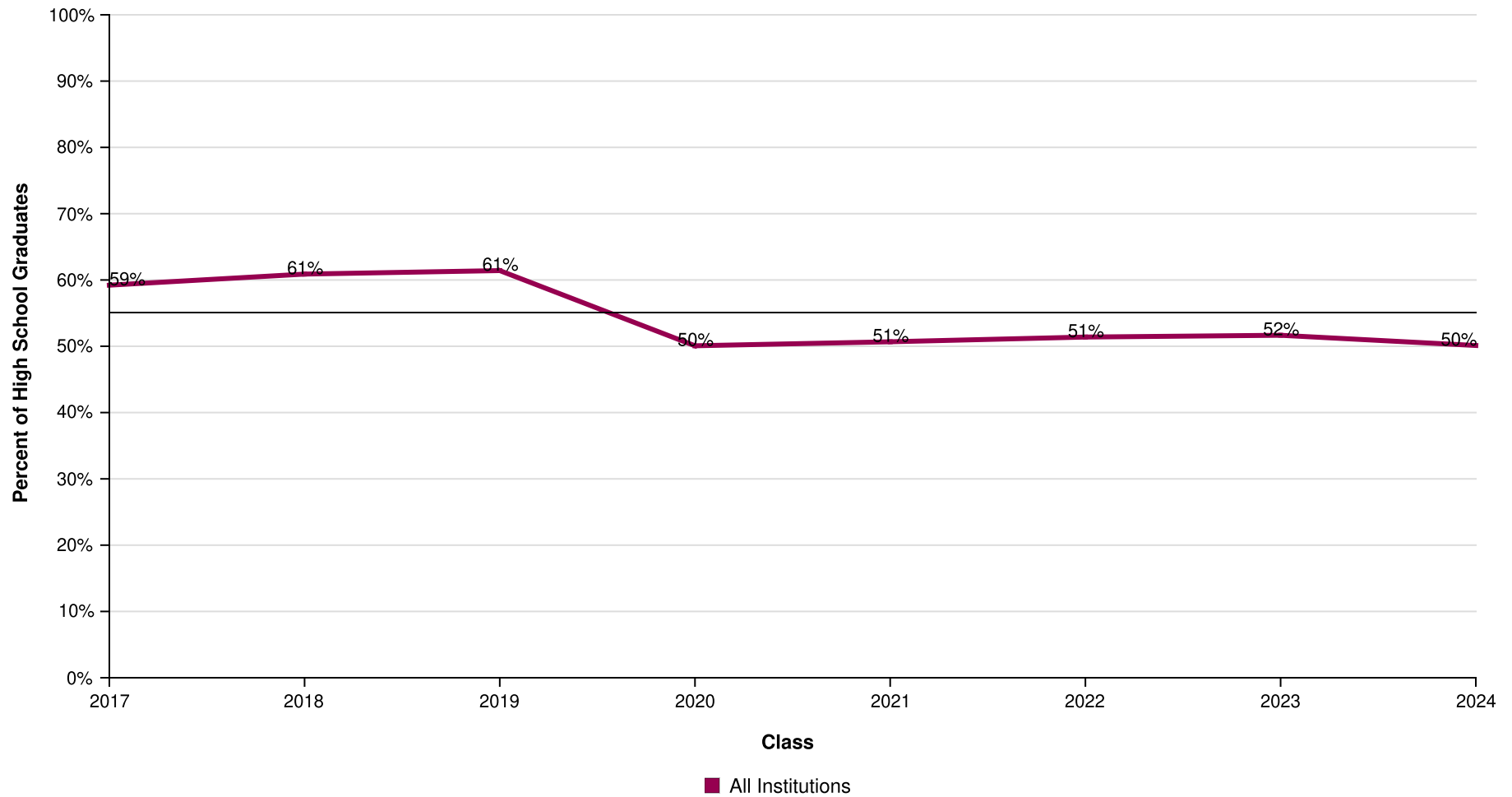

AVG = 55%

Dallas Independent School District

Report Run Date: 12/05/2024 08:53 AM

Page 7 of 45

**NATIONAL STUDENT
CLEARINGHOUSE**

©2012 National Student Clearinghouse. All rights reserved.

Percent of Students Enrolled in College at Any Time During the First Year After High School by Institutional Type

Effective Date = November 21, 2024

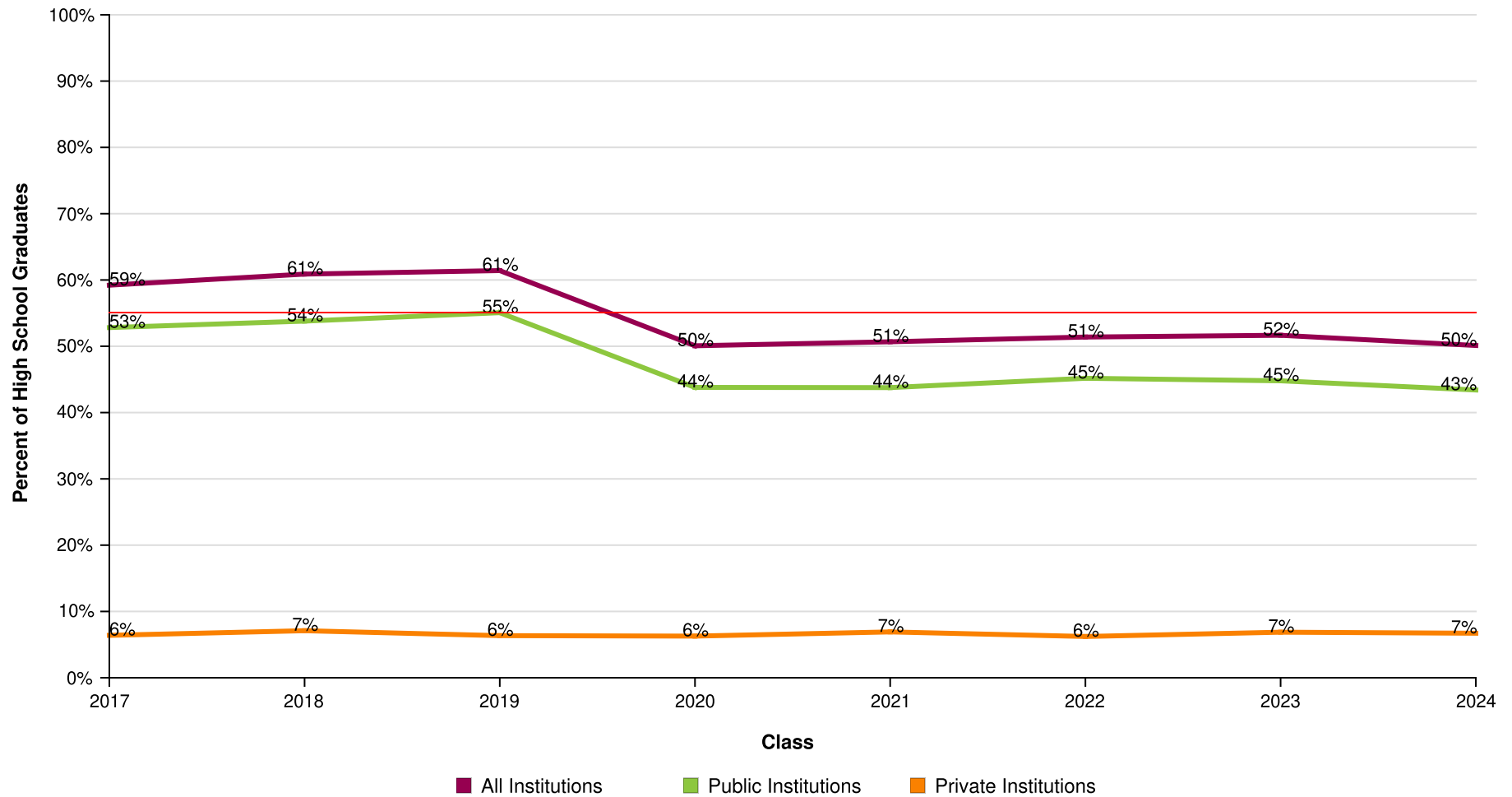

AVG = 55%

Dallas Independent School District

Report Run Date: 12/05/2024 08:53 AM

Page 8 of 45

NATIONAL STUDENT
CLEARINGHOUSE®

©2012 National Student Clearinghouse. All rights reserved.

Percent of Students Enrolled in College at Any Time During the First Year After High School by Institutional Level

Effective Date = November 21, 2024

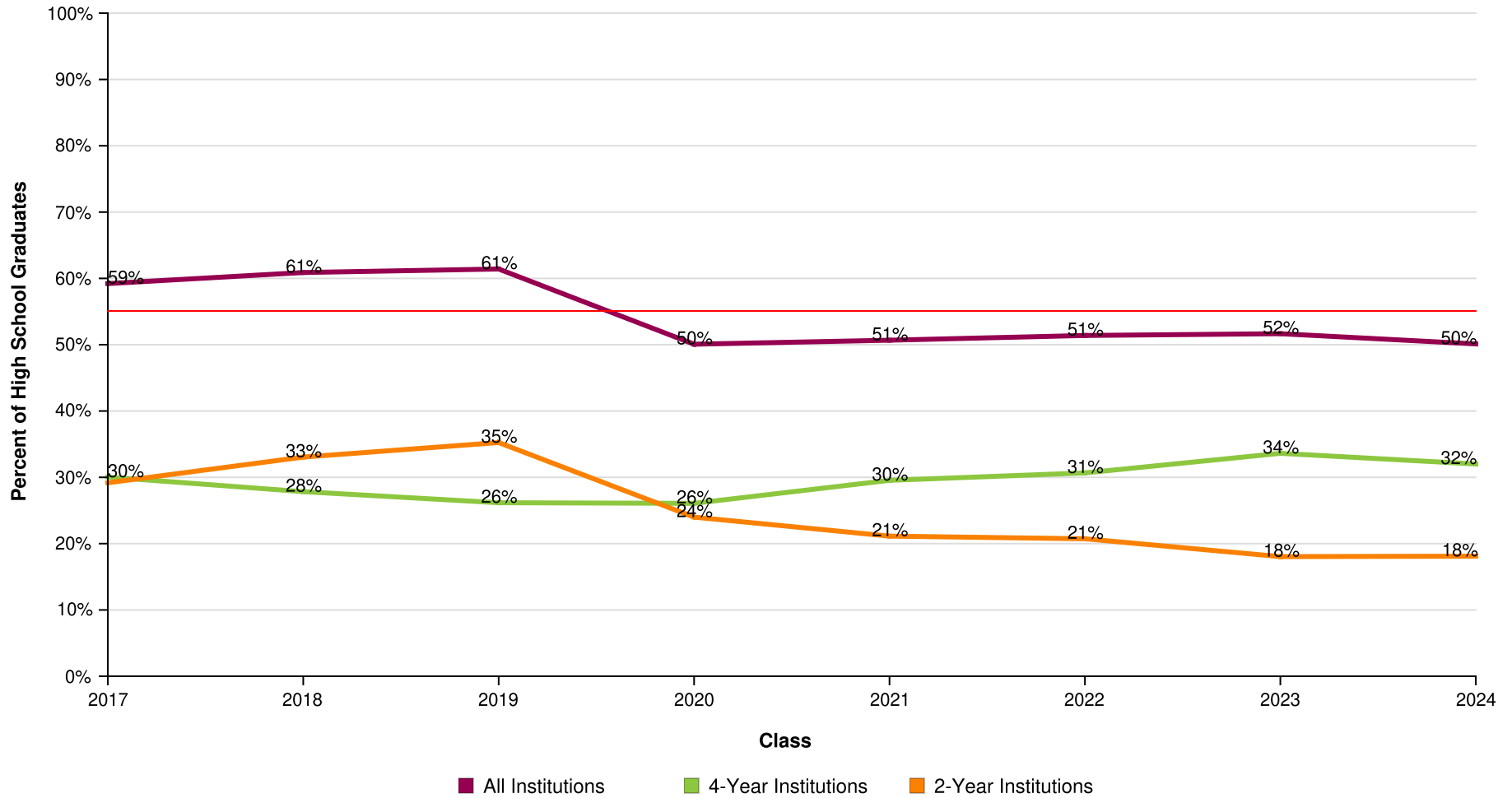

AVG = 55%

Dallas Independent School District

Report Run Date: 12/05/2024 08:53 AM

Page 9 of 45

**NATIONAL STUDENT
CLEARINGHOUSE**

©2012 National Student Clearinghouse. All rights reserved.

Percent of Students Enrolled in College at Any Time During the First Year After High School by Institutional Location

Effective Date = November 21, 2024

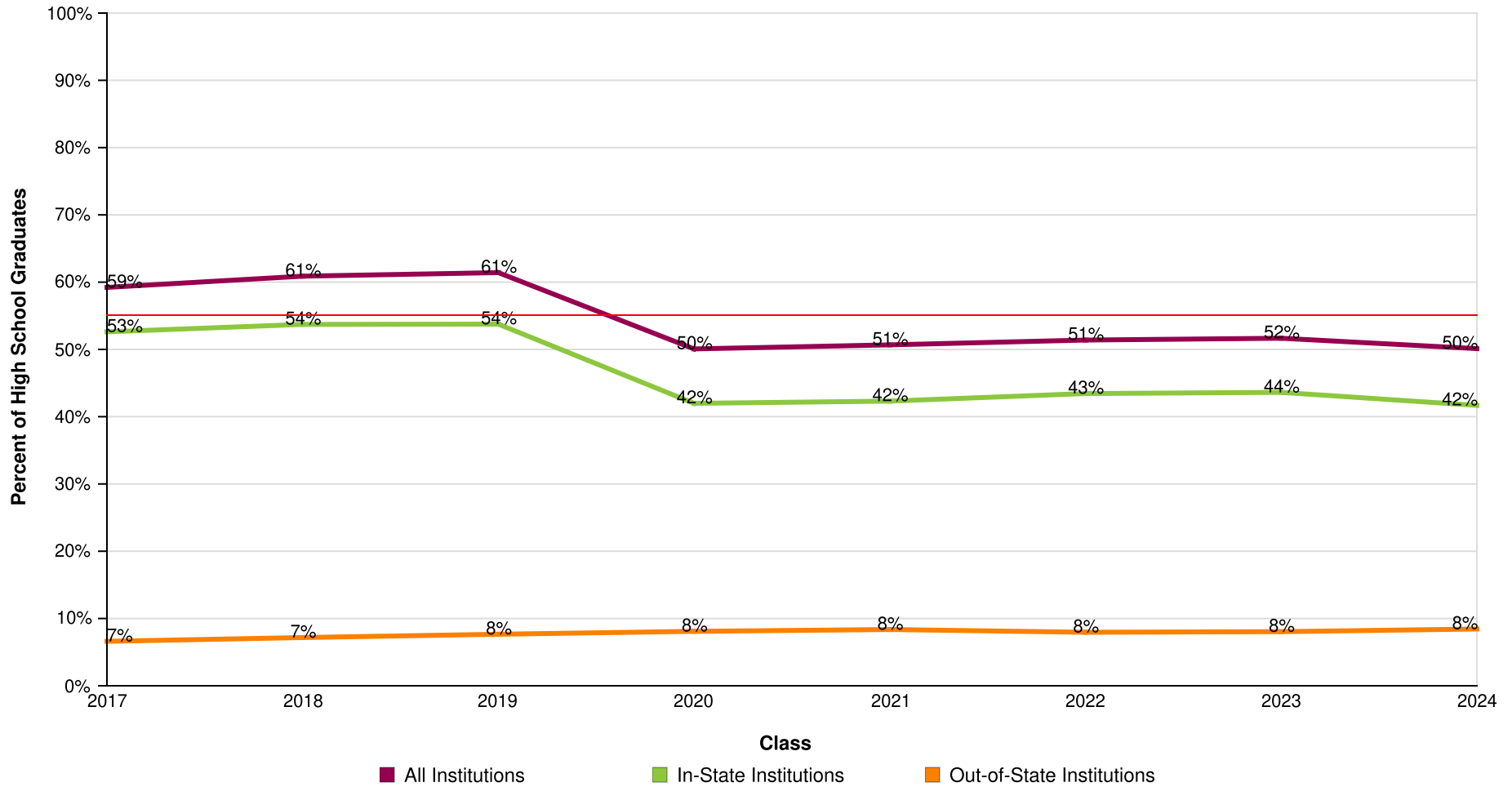

AVG = 55%

Dallas Independent School District

Report Run Date: 12/05/2024 08:53 AM

Page 10 of 45

**NATIONAL STUDENT
CLEARINGHOUSE**

©2012 National Student Clearinghouse. All rights reserved.

Count of Students Enrolled in College at Any Time During the First Year After High School

Effective Date = November 21, 2024

Class of	2017	2018	2019	2020	2021	2022	2023	2024
Total in the Class	7,677	8,079	8,239	8,122	7,988	8,437	8,591	8,522
Total Enrolled	4,546	4,919	5,060	4,067	4,048	4,336	4,438	4,271
Total in Public	4,055	4,346	4,537	3,557	3,496	3,811	3,848	3,699
Total in Private	491	573	523	510	552	525	590	572
Total in 4-Year	2,306	2,249	2,156	2,118	2,360	2,587	2,888	2,728
Total in 2-Year	2,240	2,670	2,904	1,949	1,688	1,749	1,550	1,543
Total In-State	4,039	4,340	4,429	3,410	3,380	3,665	3,747	3,552
Total Out-Of-State	507	579	631	657	668	671	691	719

Dallas Independent School District

Report Run Date: 12/05/2024 08:53 AM

Page 11 of 45

**NATIONAL STUDENT
CLEARINGHOUSE**

©2012 National Student Clearinghouse. All rights reserved.

Percent of Students Enrolled in College at Any Time During the First Two Years After High School

Effective Date = November 21, 2024

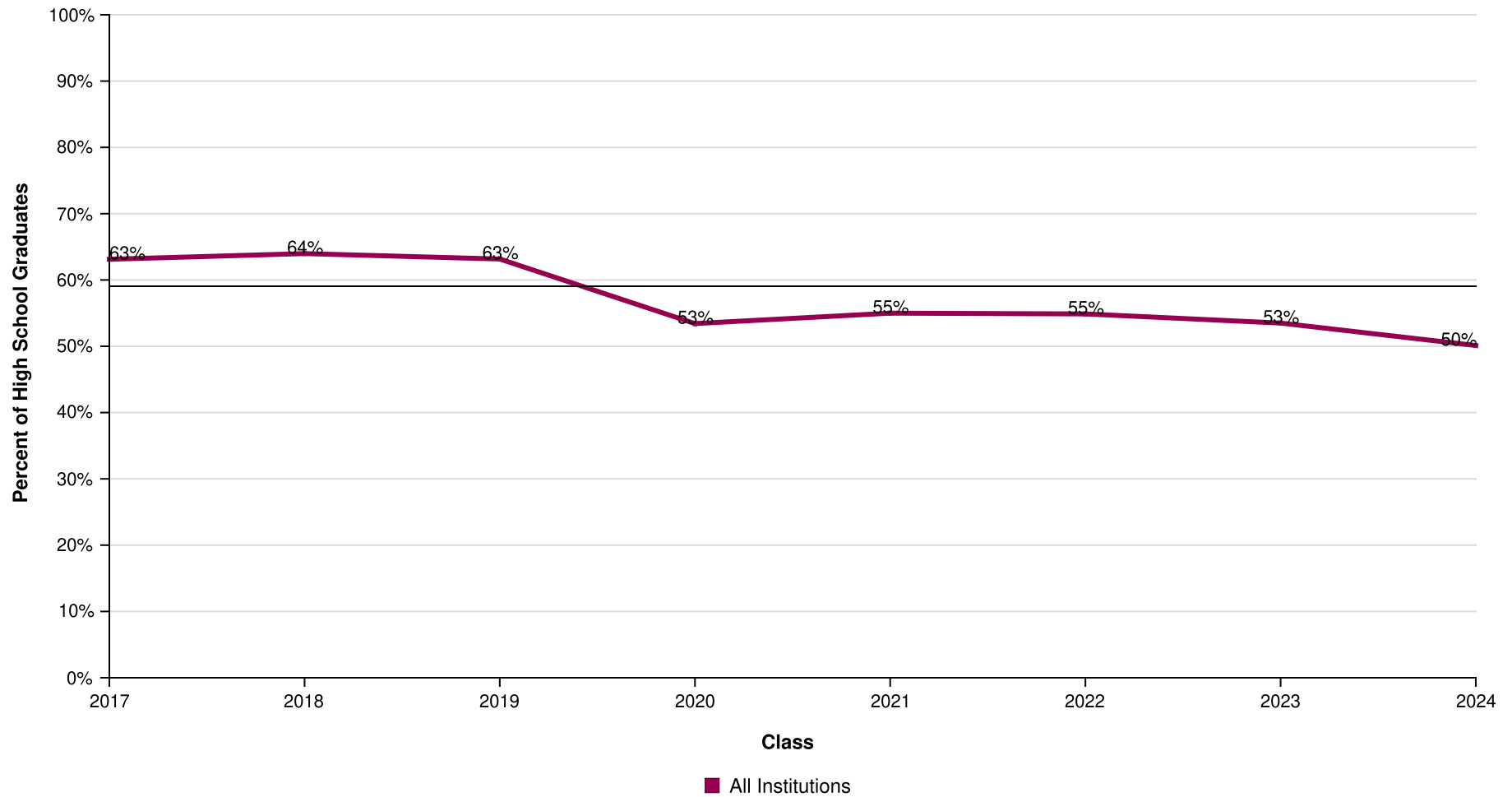

AVG = 59%

Dallas Independent School District

Report Run Date: 12/05/2024 08:53 AM

Page 12 of 45

**NATIONAL STUDENT
CLEARINGHOUSE**

©2012 National Student Clearinghouse. All rights reserved.

Percent of Students Enrolled in College at Any Time During the First Two Years After High School by Institutional Type

Effective Date = November 21, 2024

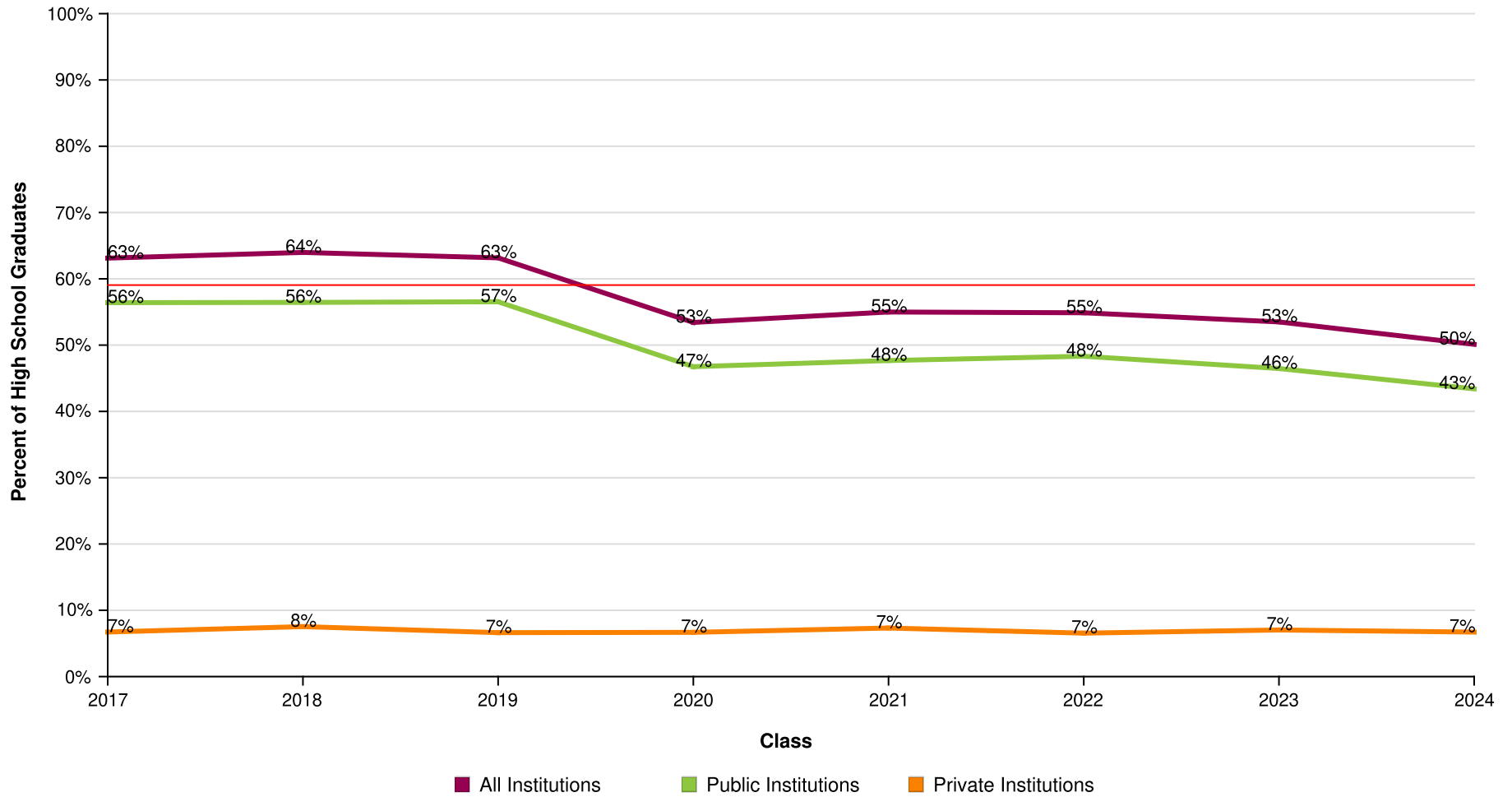

AVG = 59%

Dallas Independent School District

Report Run Date: 12/05/2024 08:53 AM

Page 13 of 45

**NATIONAL STUDENT
CLEARINGHOUSE**

©2012 National Student Clearinghouse. All rights reserved.

Percent of Students Enrolled in College at Any Time During the First Two Years After High School by Institutional Level

Effective Date = November 21, 2024

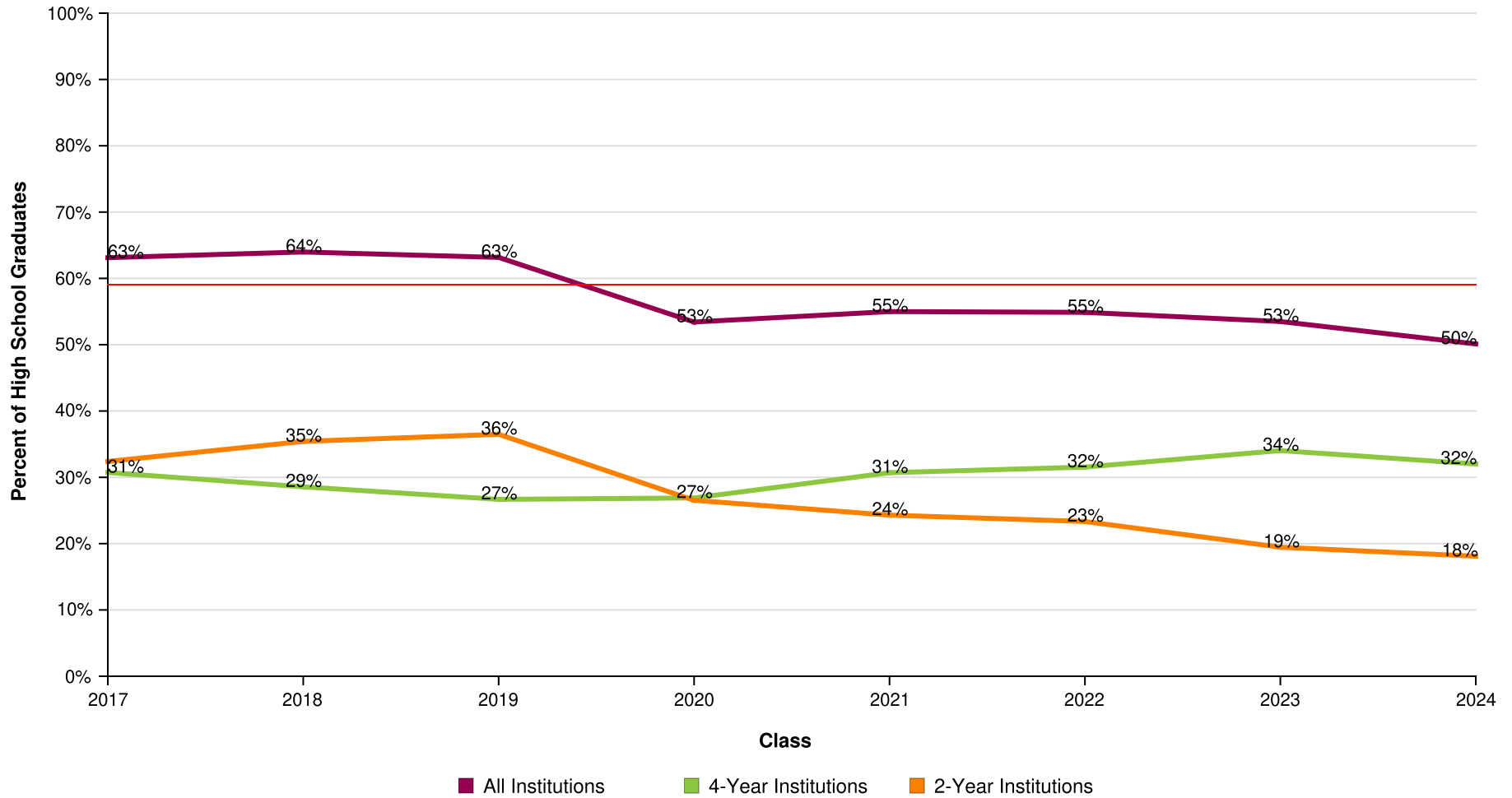

AVG = 59%

Dallas Independent School District

Report Run Date: 12/05/2024 08:53 AM

Page 14 of 45

NATIONAL STUDENT
CLEARINGHOUSE

©2012 National Student Clearinghouse. All rights reserved.

Percent of Students Enrolled in College at Any Time During the First Two Years After High School by Institutional Location

Effective Date = November 21, 2024



AVG = 59%

Dallas Independent School District

Report Run Date: 12/05/2024 08:53 AM

Page 15 of 45

NATIONAL STUDENT
CLEARINGHOUSE

©2012 National Student Clearinghouse. All rights reserved.

Count of Students Enrolled in College at Any Time During the First Two Years After High School

Effective Date = November 21, 2024

Class of	2017	2018	2019	2020	2021	2022	2023	2024
Total in the Class	7,677	8,079	8,239	8,122	7,988	8,437	8,591	8,522
Total Enrolled	4,846	5,169	5,204	4,339	4,393	4,630	4,596	4,271
Total in Public	4,330	4,560	4,658	3,797	3,808	4,077	3,992	3,699
Total in Private	516	609	546	542	585	553	604	572
Total in 4-Year	2,359	2,308	2,198	2,184	2,452	2,661	2,924	2,728
Total in 2-Year	2,487	2,861	3,006	2,155	1,941	1,969	1,672	1,543
Total In-State	4,298	4,541	4,538	3,635	3,681	3,913	3,883	3,552
Total Out-of-State	548	628	666	704	712	717	713	719

Dallas Independent School District

Report Run Date: 12/05/2024 08:53 AM

Page 16 of 45

**NATIONAL STUDENT
CLEARINGHOUSE**

©2012 National Student Clearinghouse. All rights reserved.

Percent of Students Enrolled in College the First Year After High School Who Returned for a Second Year (Freshman to Sophomore Persistence)

Effective Date = November 21, 2024

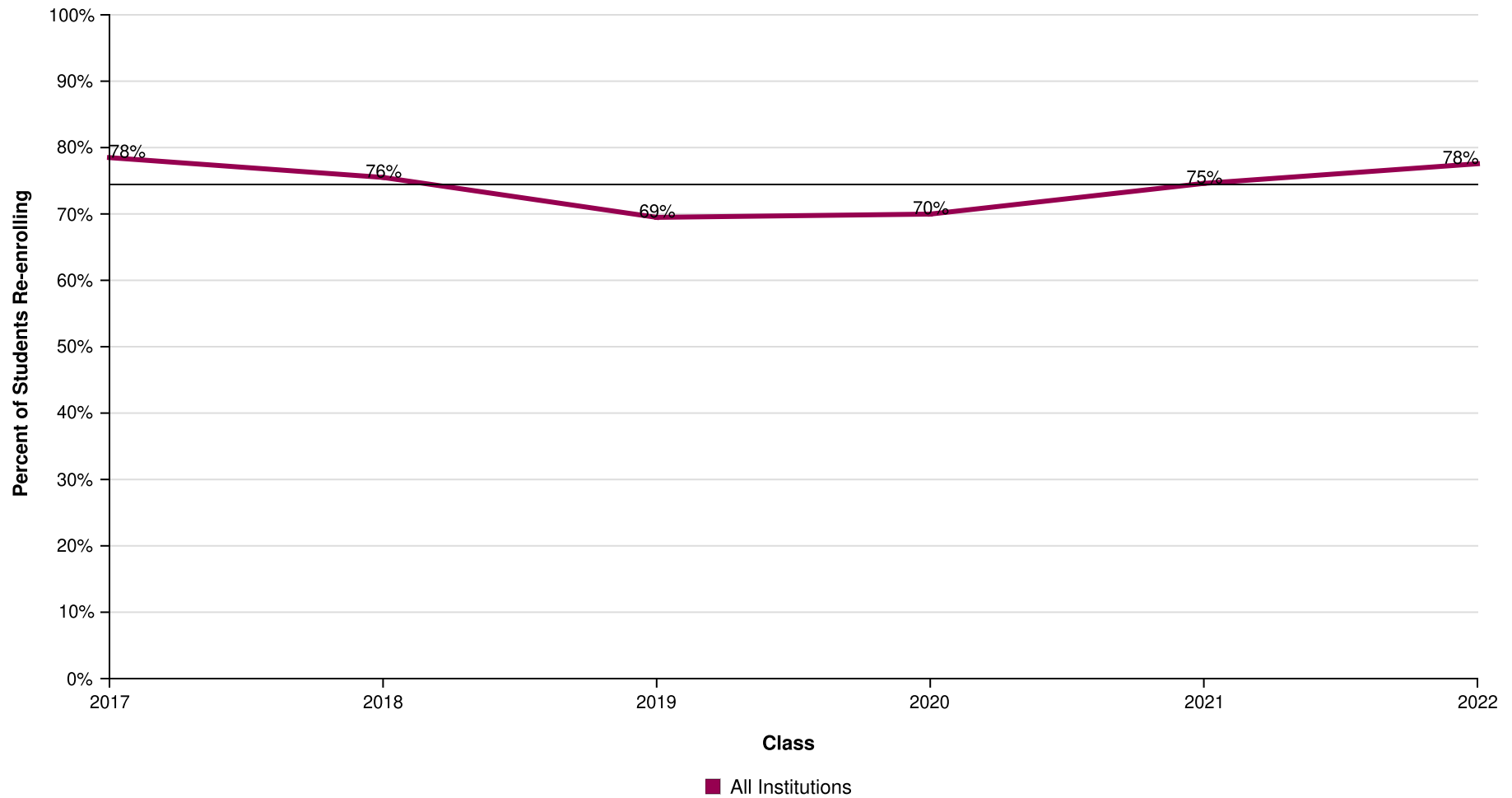

AVG = 74%

Dallas Independent School District

Report Run Date: 12/05/2024 08:53 AM

Page 17 of 45

**NATIONAL STUDENT
CLEARINGHOUSE**

©2012 National Student Clearinghouse. All rights reserved.

Percent of Students Enrolled in College the First Year After High School Who Returned for a Second Year (Freshman to Sophomore Persistence) by Institutional Type

Effective Date = November 21, 2024

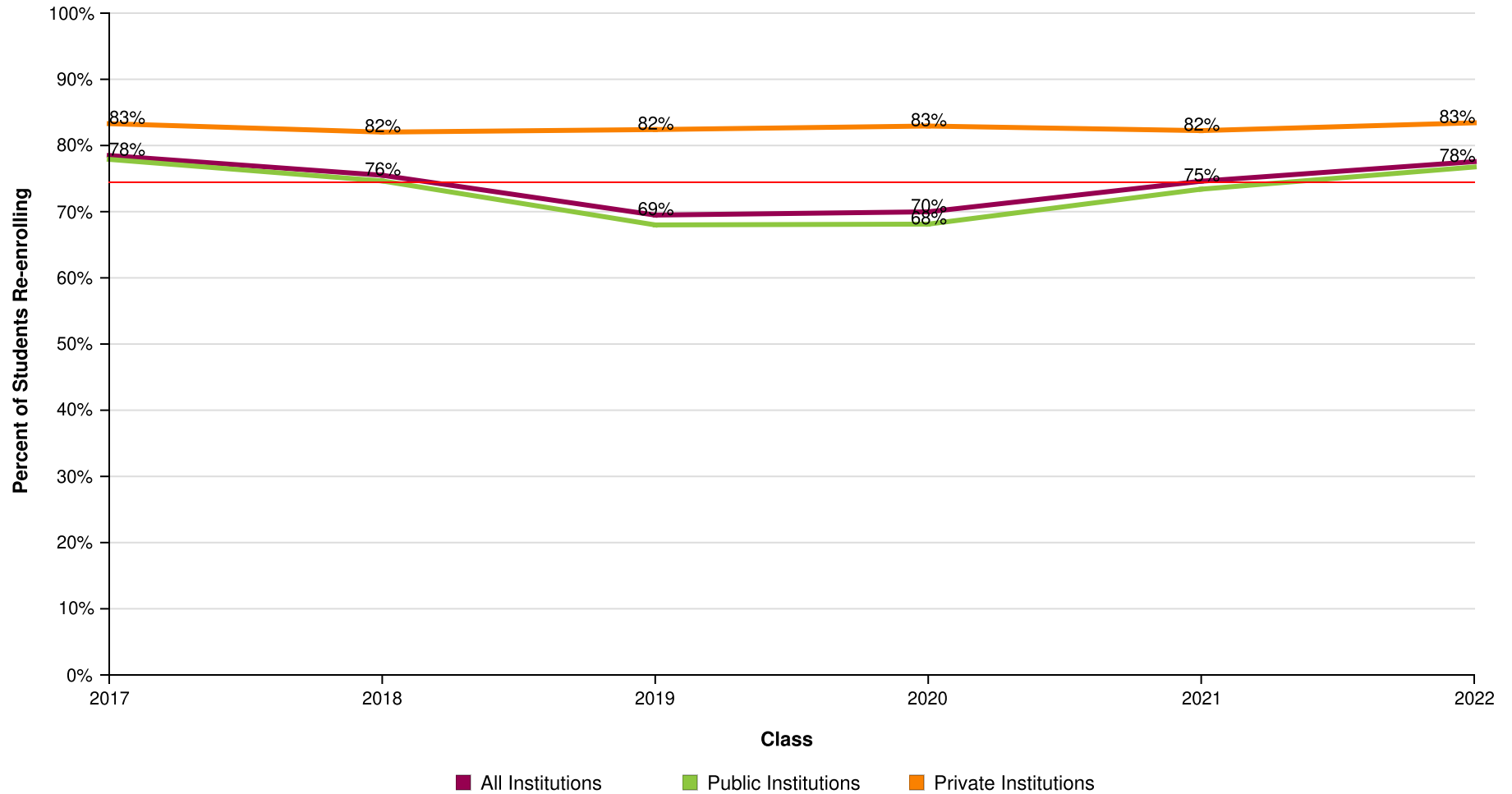

Dallas Independent School District

Report Run Date: 12/05/2024 08:53 AM

Page 18 of 45

NATIONAL STUDENT
CLEARINGHOUSE

©2012 National Student Clearinghouse. All rights reserved.

Percent of Students Enrolled in College the First Year After High School Who Returned for a Second Year (Freshman to Sophomore Persistence) by Institutional Level

Effective Date = November 21, 2024

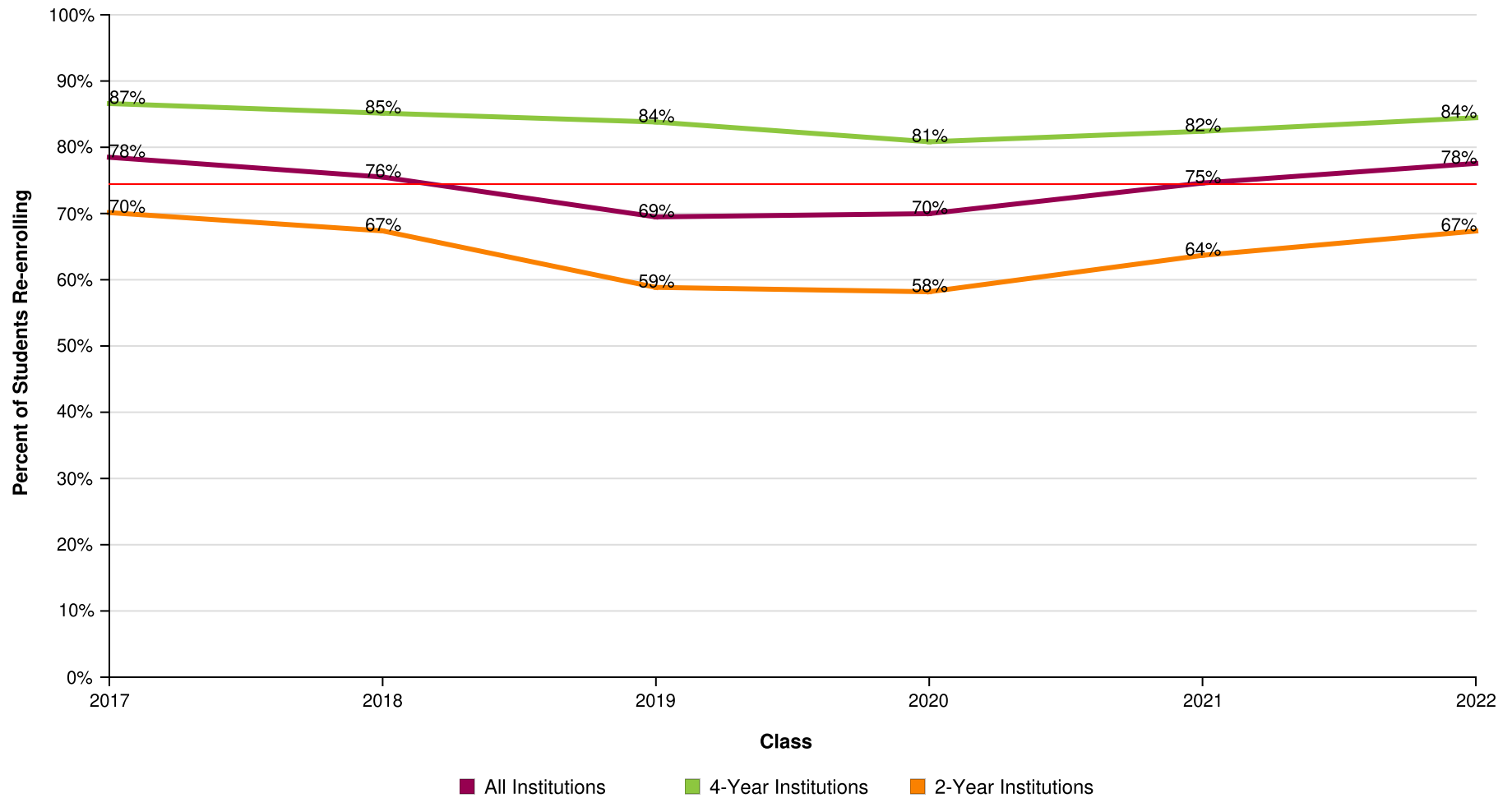

AVG = 74%

Dallas Independent School District

Report Run Date: 12/05/2024 08:53 AM

Page 19 of 45

**NATIONAL STUDENT
CLEARINGHOUSE**

©2012 National Student Clearinghouse. All rights reserved.

Percent of Students Enrolled in College the First Year After High School Who Returned for a Second Year (Freshman to Sophomore Persistence) by Institutional Location

Effective Date = November 21, 2024

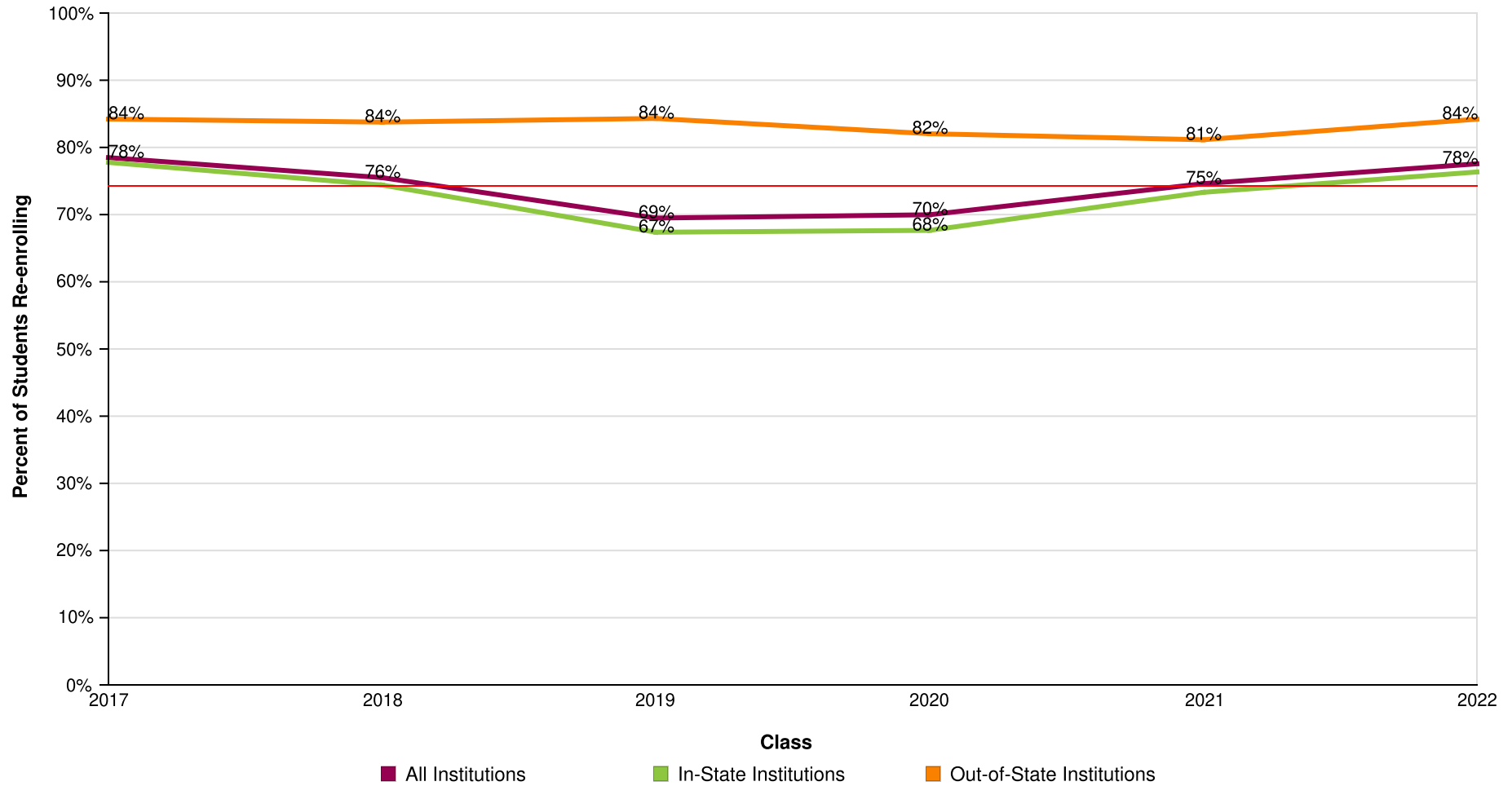

AVG = 74%

Dallas Independent School District

Report Run Date: 12/05/2024 08:53 AM

Page 20 of 45

**NATIONAL STUDENT
CLEARINGHOUSE**

©2012 National Student Clearinghouse. All rights reserved.

Count of Students Enrolled in College the First Year After High School Who Returned for a Second Year (Freshman to Sophomore Persistence)

Effective Date = November 21, 2024

Class of	2017	2018	2019	2020	2021	2022
Total in the Class	7,677	8,079	8,239	8,122	7,988	8,437
Enrolled Anywhere 1st Year	4,546	4,919	5,060	4,067	4,048	4,336
Enrolled Anywhere 2nd Year	3,568	3,714	3,516	2,846	3,020	3,363
In Public 1st Year	4,055	4,346	4,537	3,557	3,496	3,811
Enrolled Anywhere 2nd Year	3,159	3,244	3,085	2,423	2,566	2,925
In Private 1st Year	491	573	523	510	552	525
Enrolled Anywhere 2nd Year	409	470	431	423	454	438
In 4-Year 1st Year	2,306	2,249	2,156	2,118	2,360	2,587
Enrolled Anywhere 2nd Year	1,997	1,915	1,807	1,712	1,945	2,185
In 2-Year 1st Year	2,240	2,670	2,904	1,949	1,688	1,749
Enrolled Anywhere 2nd Year	1,571	1,799	1,709	1,134	1,075	1,178
In-State 1st Year	4,039	4,340	4,429	3,410	3,380	3,665
Enrolled Anywhere 2nd Year	3,141	3,229	2,984	2,307	2,478	2,798
Out-of-State 1st Year	507	579	631	657	668	671
Enrolled Anywhere 2nd Year	427	485	532	539	542	565

Dallas Independent School District

Report Run Date: 12/05/2024 08:53 AM

Page 21 of 45

**NATIONAL STUDENT
CLEARINGHOUSE**

©2012 National Student Clearinghouse. All rights reserved.

Percent of High School Class Who Completed a Degree Within Six Years

Effective Date = November 21, 2024

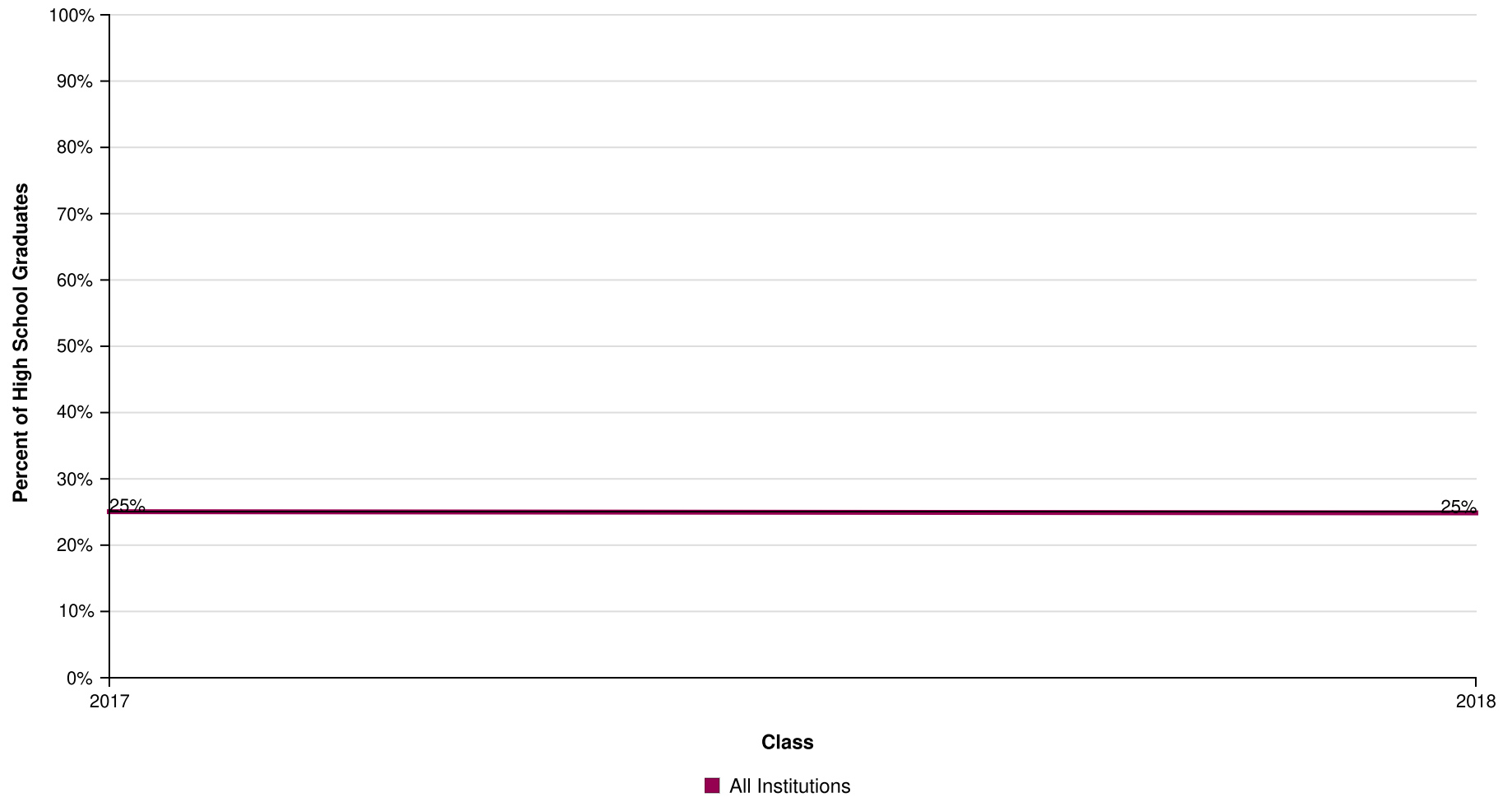

AVG = 25%

Dallas Independent School District

Report Run Date: 12/05/2024 08:53 AM

Page 22 of 45

**NATIONAL STUDENT
CLEARINGHOUSE**

©2012 National Student Clearinghouse. All rights reserved.

Percent of High School Class Who Completed a Degree Within Six Years by Institutional Type

Effective Date = November 21, 2024

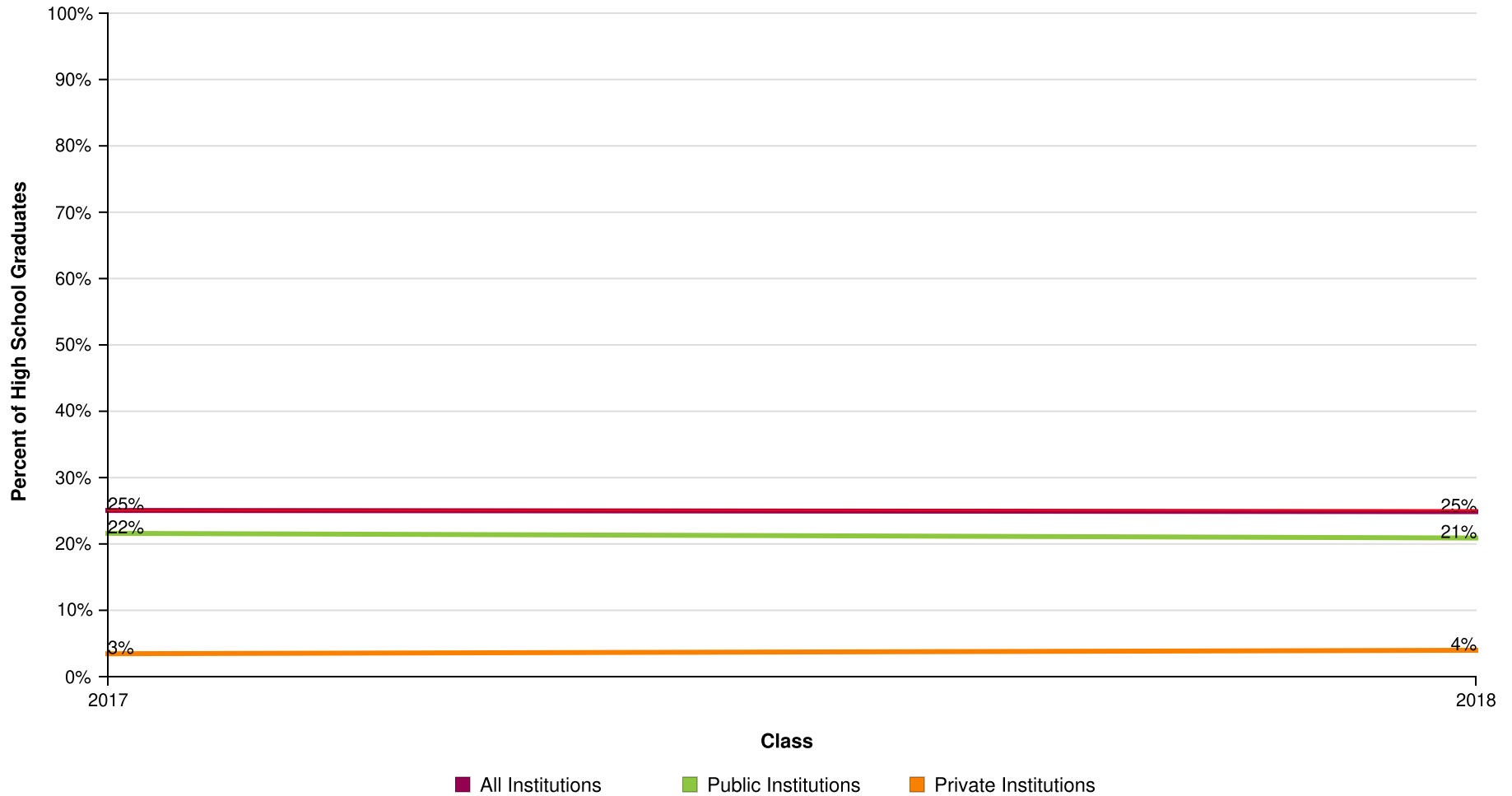

AVG = 25%

Dallas Independent School District

Report Run Date: 12/05/2024 08:53 AM

Page 23 of 45

**NATIONAL STUDENT
CLEARINGHOUSE**

©2012 National Student Clearinghouse. All rights reserved.

Percent of High School Class Who Completed a Degree Within Six Years by Institutional Level

Effective Date = November 21, 2024

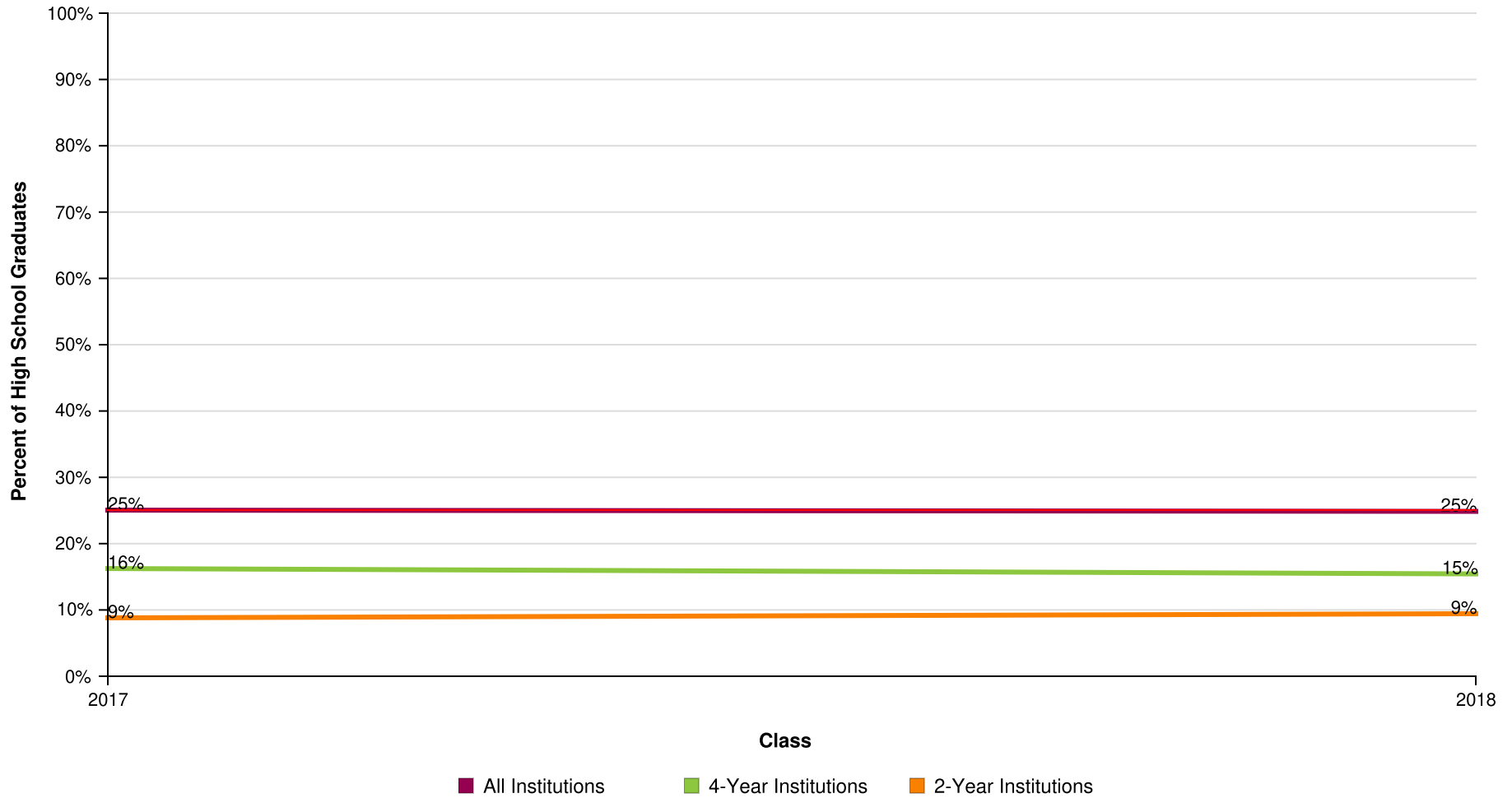

AVG = 25%

Dallas Independent School District

Report Run Date: 12/05/2024 08:53 AM

Page 24 of 45

**NATIONAL STUDENT
CLEARINGHOUSE**

©2012 National Student Clearinghouse. All rights reserved.

Percent of High School Class Who Completed a Degree Within Six Years by Institutional Location

Effective Date = November 21, 2024

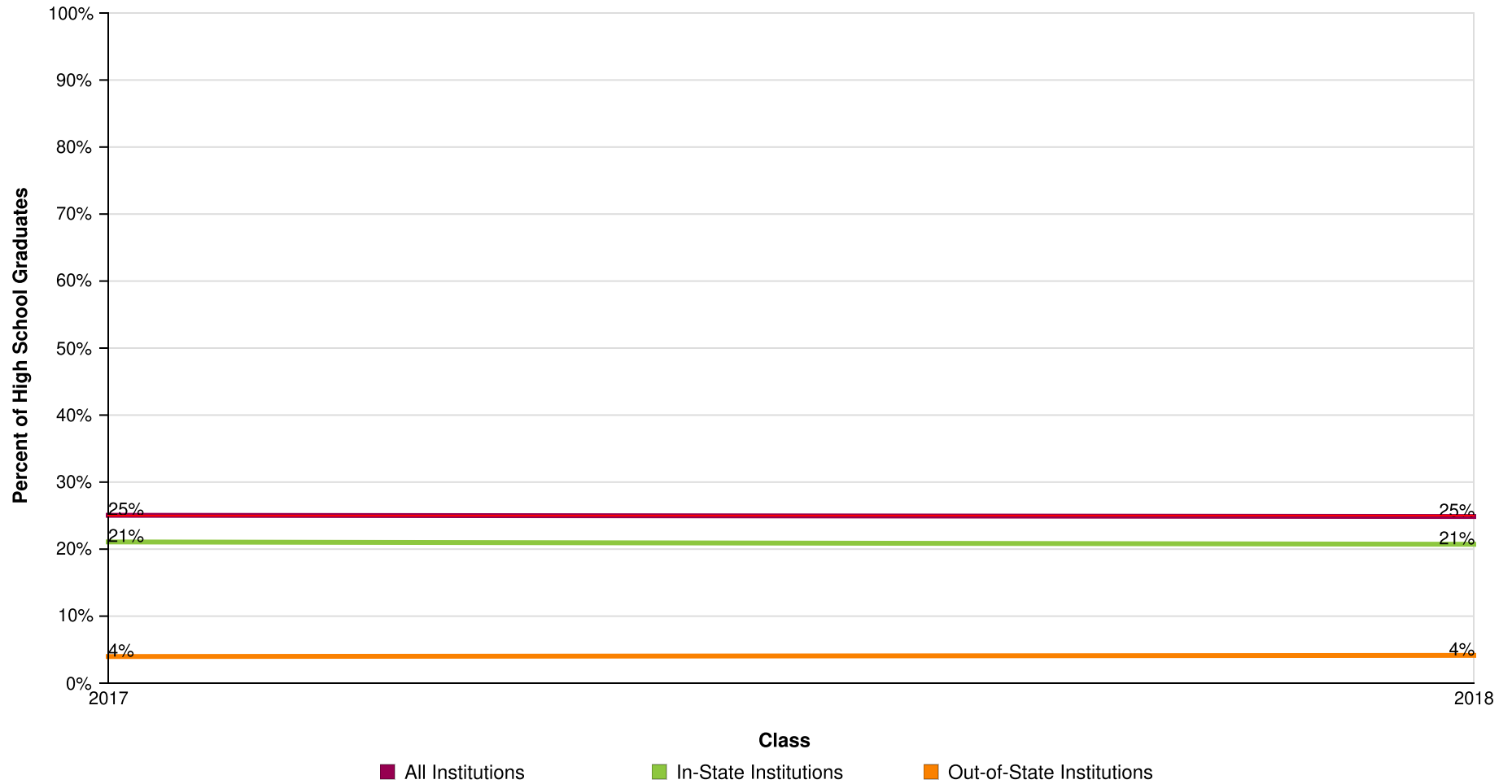

AVG = 25%

Dallas Independent School District

Report Run Date: 12/05/2024 08:53 AM

Page 25 of 45

**NATIONAL STUDENT
CLEARINGHOUSE**

©2012 National Student Clearinghouse. All rights reserved.

Count of High School Graduates with a College Degree

Effective Date = November 21, 2024

Class of	2017	2018
Total in the Class	7,677	8,079
Total With a Degree	1,923	2,009
Total from Public	1,658	1,688
Total from Private	265	321
Total from 4-Year	1,247	1,247
Total from 2-Year	676	762
Total In-State	1,618	1,674
Total Out-Of-State	305	335

Dallas Independent School District

Report Run Date: 12/05/2024 08:53 AM

Page 26 of 45

**NATIONAL STUDENT
CLEARINGHOUSE**

©2012 National Student Clearinghouse. All rights reserved.

Time to College Graduation Within Six Years (Associate's, Bachelor's and Higher)

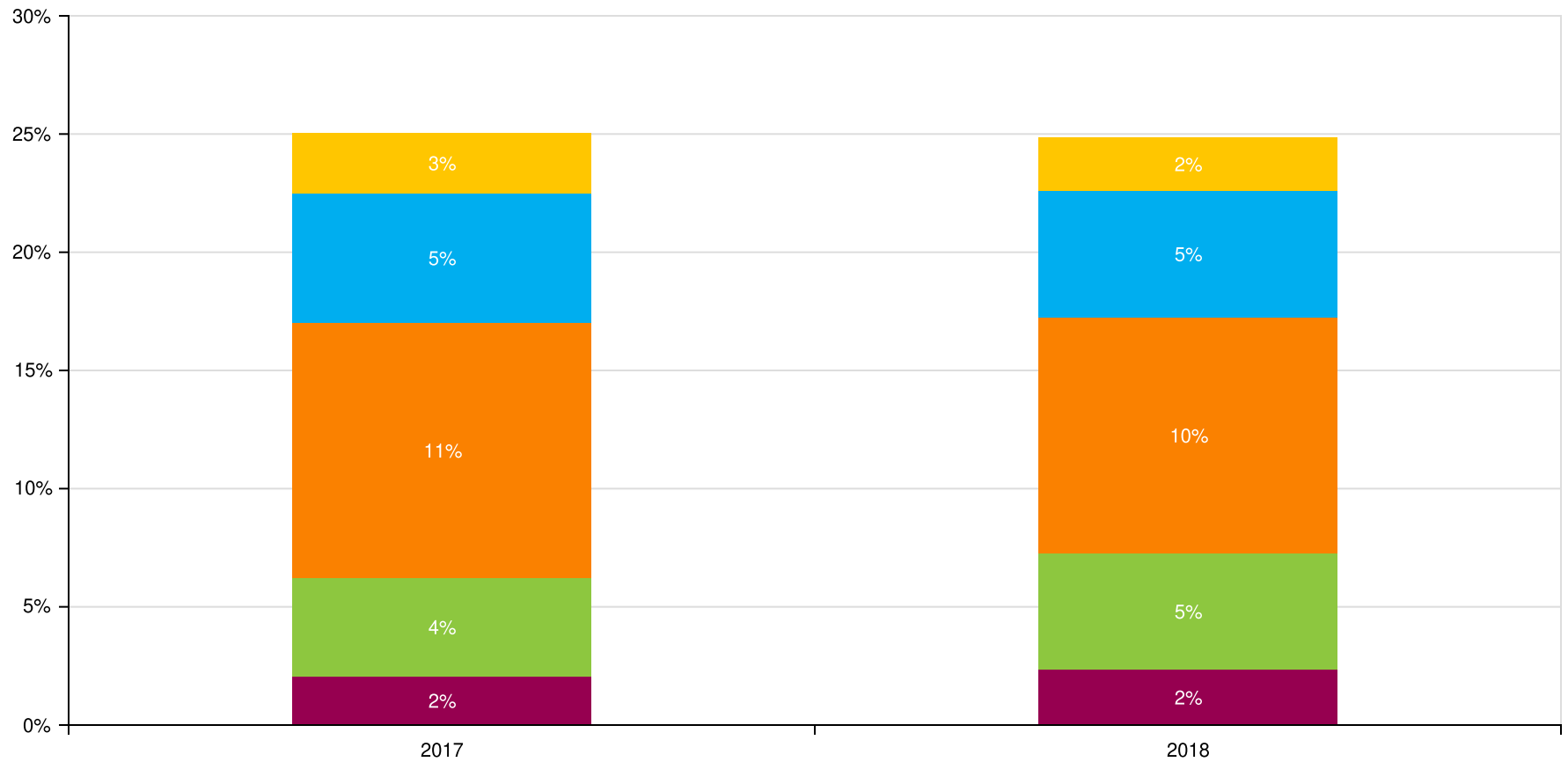

■ Graduated in 2 Years or Less ■ Graduated in 3 Years ■ Graduated in 4 Years ■ Graduated in 5 Years ■ Graduated in 6 Years

Count of Time to College Graduation within Six Years

Class of	2017	2018
Total In the Class	7,677	8,079
Graduated in 2 Years or Less	159	190
Graduated in 3 Years	319	397
Graduated in 4 Years	828	807
Graduated in 5 Years	422	432
Graduated in 6 Years	195	183

Dallas Independent School District

Report Run Date: 12/05/2024 08:53 AM

Page 28 of 45

**NATIONAL STUDENT
CLEARINGHOUSE**

©2012 National Student Clearinghouse. All rights reserved.

Class of 2017 Postsecondary Enrollment and Progress

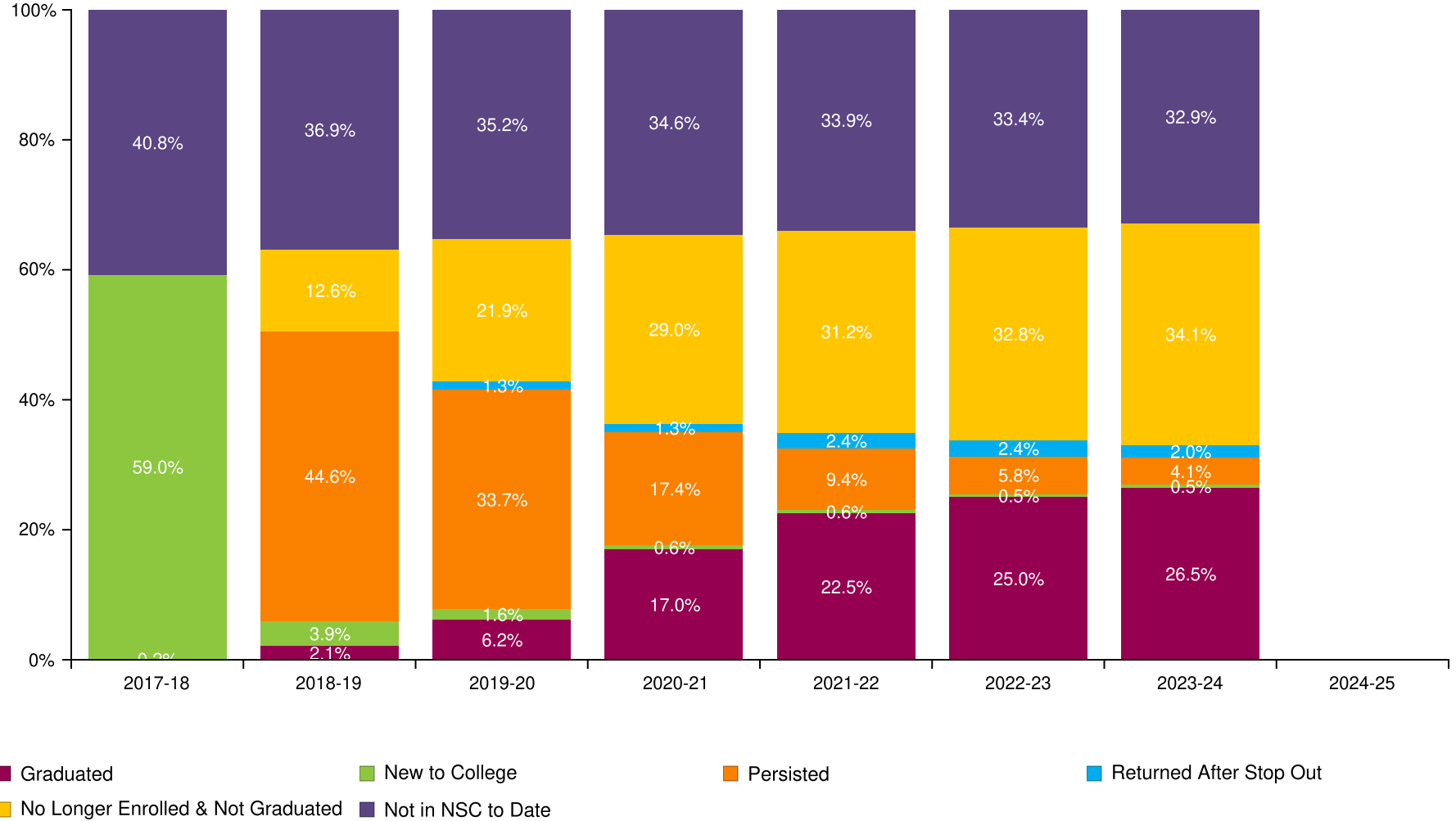

Dallas Independent School District

Report Run Date: 12/05/2024 08:53 AM

Page 29 of 45

**NATIONAL STUDENT
CLEARINGHOUSE**

©2012 National Student Clearinghouse. All rights reserved.

Count of Class 2017 Postsecondary Enrollment and Progress

Total in the Class: 7,677

Academic Years	2017-18	2018-19	2019-20	2020-21	2021-22	2022-23	2023-24	2024-25
New to College	4527	297	123	49	46	41	36	0
Persisted	0	3422	2590	1335	718	447	312	0
Returned After Stop Out	0	0	99	103	186	186	153	0
No Longer Enrolled & Not Graduated	0	968	1683	2230	2393	2515	2616	0
Graduated	19	159	478	1306	1728	1923	2031	0
Not in NSC to Date	3131	2831	2704	2654	2606	2565	2529	0

Dallas Independent School District

Report Run Date: 12/05/2024 08:53 AM

Page 30 of 45

**NATIONAL STUDENT
CLEARINGHOUSE**

©2012 National Student Clearinghouse. All rights reserved.

Class of 2018 Postsecondary Enrollment and Progress

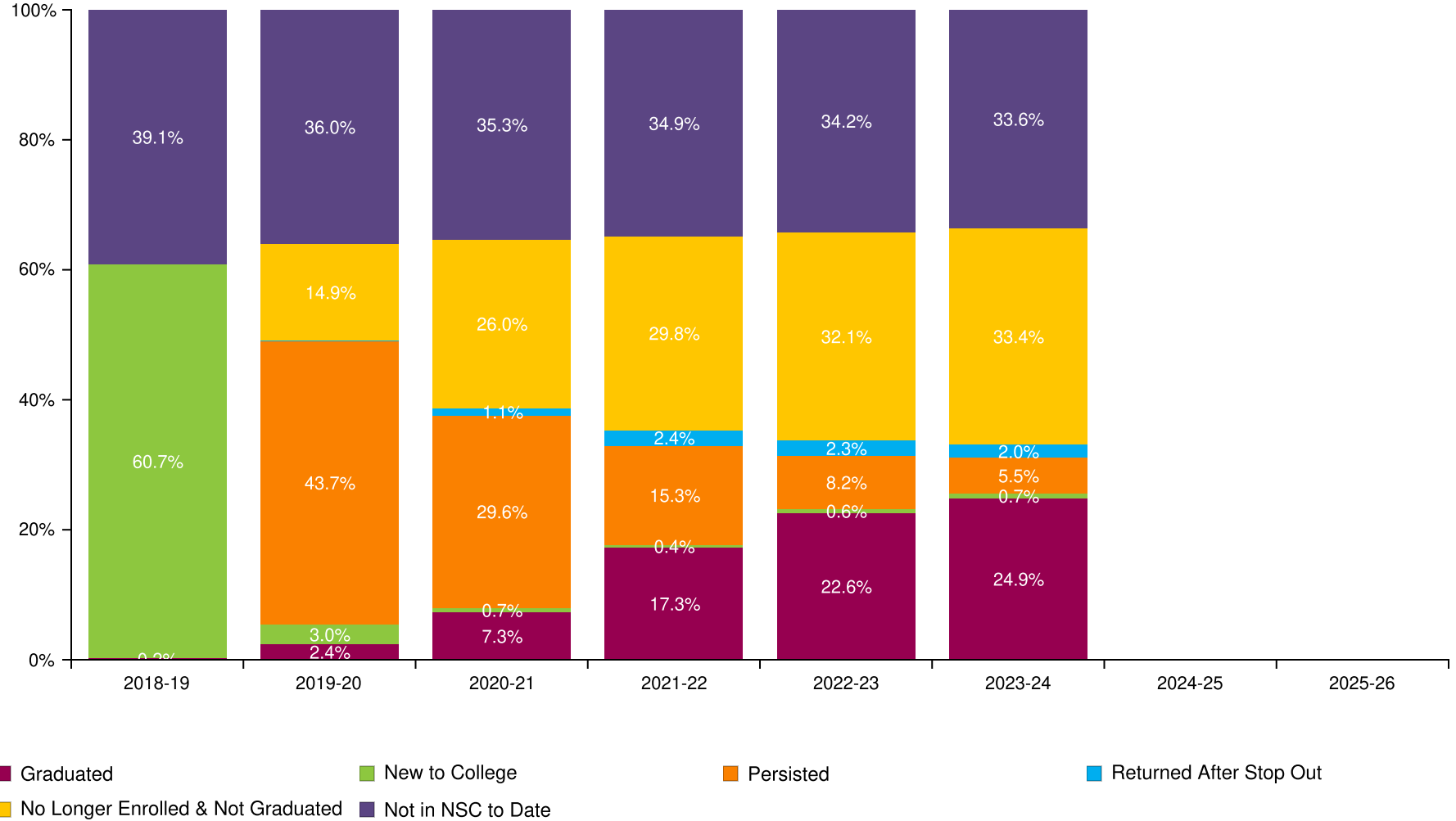

Dallas Independent School District

Report Run Date: 12/05/2024 08:53 AM

Page 31 of 45

**NATIONAL STUDENT
CLEARINGHOUSE**

©2012 National Student Clearinghouse. All rights reserved.

Count of Class 2018 Postsecondary Enrollment and Progress

Total in the Class: 8,079

Academic Years	2018-19	2019-20	2020-21	2021-22	2022-23	2023-24	2024-25	2025-26
New to College	4904	246	55	35	50	54	0	0
Persisted	0	3533	2393	1233	660	446	0	0
Returned After Stop Out	0	0	92	196	186	163	0	0
No Longer Enrolled & Not Graduated	0	1200	2098	2405	2591	2695	0	0
Graduated	15	190	587	1394	1826	2009	0	0
Not in NSC to Date	3160	2910	2854	2816	2766	2712	0	0

Dallas Independent School District

Report Run Date: 12/05/2024 08:53 AM

Page 32 of 45

**NATIONAL STUDENT
CLEARINGHOUSE**

©2012 National Student Clearinghouse. All rights reserved.

Class of 2019 Postsecondary Enrollment and Progress

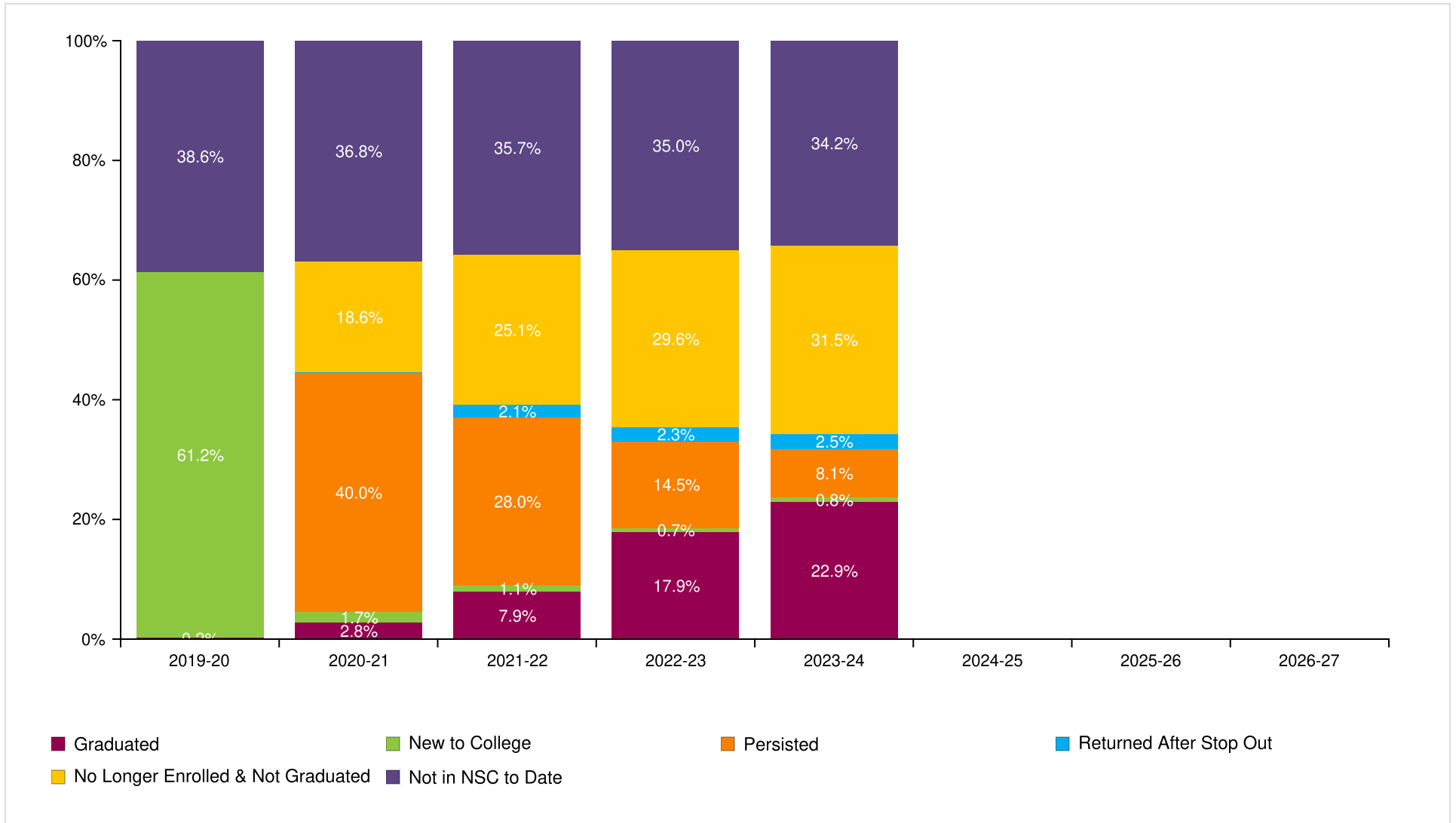

Dallas Independent School District

Report Run Date: 12/05/2024 08:53 AM

Page 33 of 45

**NATIONAL STUDENT
CLEARINGHOUSE**

©2012 National Student Clearinghouse. All rights reserved.

Count of Class 2019 Postsecondary Enrollment and Progress

Total in the Class: 8,239

Academic Years	2019-20	2020-21	2021-22	2022-23	2023-24	2024-25	2025-26	2026-27
New to College	5043	143	89	58	67	0	0	0
Persisted	0	3292	2307	1195	671	0	0	0
Returned After Stop Out	0	0	174	191	204	0	0	0
No Longer Enrolled & Not Graduated	0	1536	2072	2438	2596	0	0	0
Graduated	17	233	653	1473	1886	0	0	0
Not in NSC to Date	3179	3035	2944	2884	2815	0	0	0

Dallas Independent School District

Report Run Date: 12/05/2024 08:53 AM

Page 34 of 45

**NATIONAL STUDENT
CLEARINGHOUSE®**

©2012 National Student Clearinghouse. All rights reserved.

Class of 2020 Postsecondary Enrollment and Progress

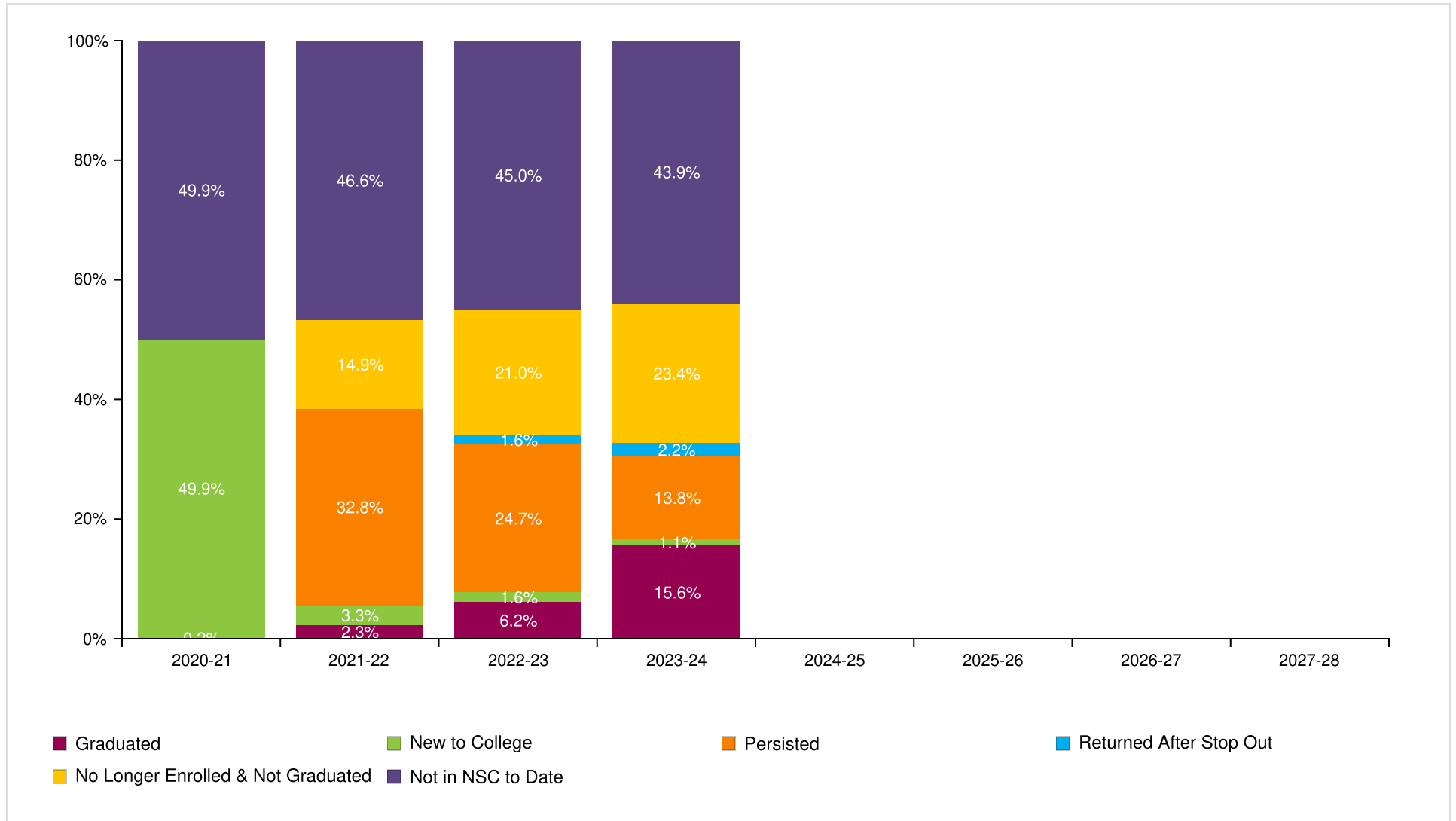

Dallas Independent School District

Report Run Date: 12/05/2024 08:53 AM

Page 35 of 45

**NATIONAL STUDENT
CLEARINGHOUSE**

©2012 National Student Clearinghouse. All rights reserved.

Count of Class 2020 Postsecondary Enrollment and Progress

Total in the Class: 8,122

Academic Years	2020-21	2021-22	2022-23	2023-24	2024-25	2025-26	2026-27	2027-28
New to College	4050	268	126	89	0	0	0	0
Persisted	0	2667	2006	1121	0	0	0	0
Returned After Stop Out	0	0	129	180	0	0	0	0
No Longer Enrolled & Not Graduated	0	1214	1702	1903	0	0	0	0
Graduated	17	190	503	1263	0	0	0	0
Not in NSC to Date	4055	3783	3656	3566	0	0	0	0

Dallas Independent School District

Report Run Date: 12/05/2024 08:53 AM

Page 36 of 45

**NATIONAL STUDENT
CLEARINGHOUSE**

©2012 National Student Clearinghouse. All rights reserved.

Class of 2021 Postsecondary Enrollment and Progress

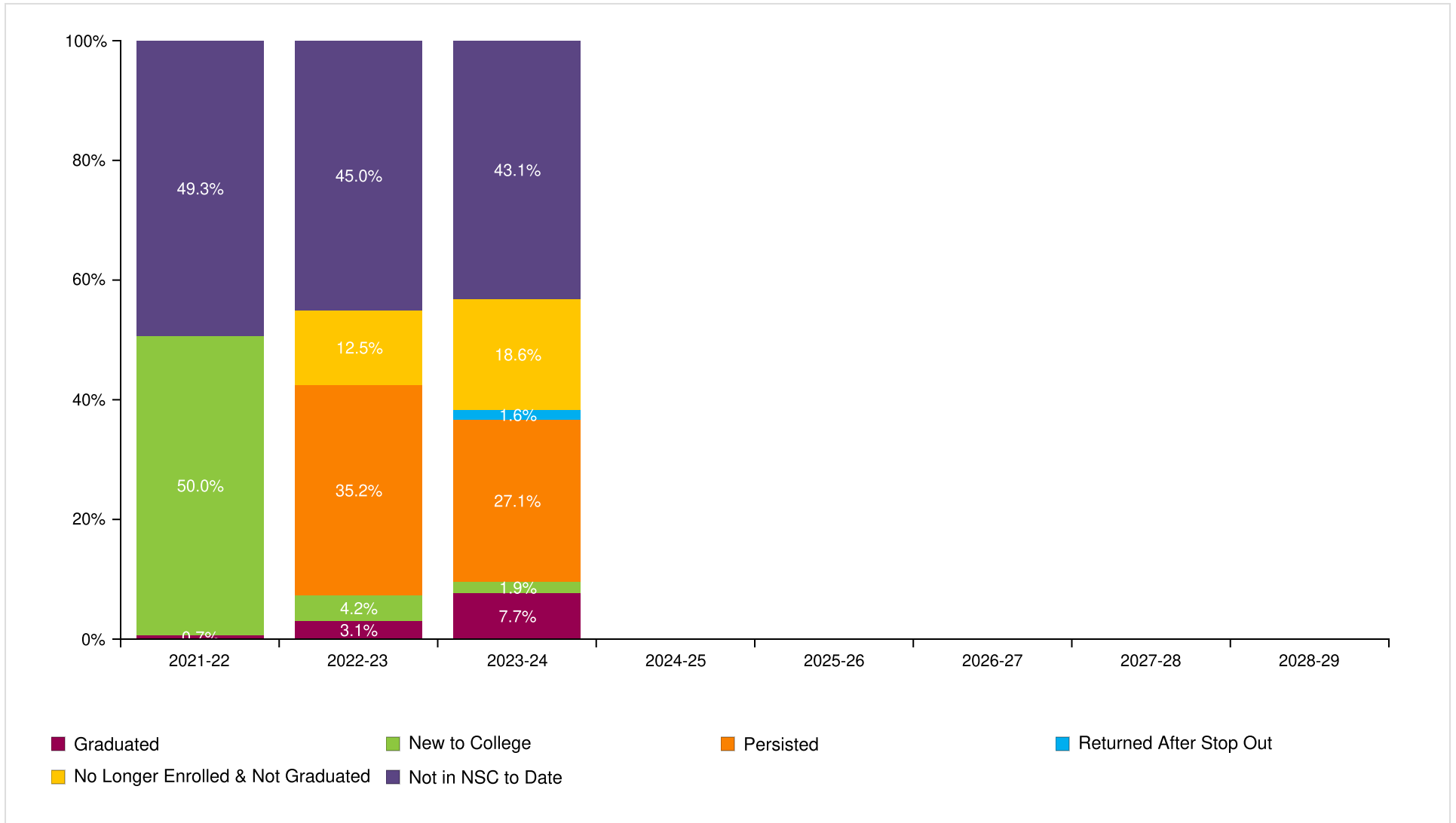

Dallas Independent School District

Report Run Date: 12/05/2024 08:53 AM

Page 37 of 45

**NATIONAL STUDENT
CLEARINGHOUSE**

©2012 National Student Clearinghouse. All rights reserved.

Count of Class 2021 Postsecondary Enrollment and Progress

Total in the Class: 7,988

Academic Years	2021-22	2022-23	2023-24	2024-25	2025-26	2026-27	2027-28	2028-29
New to College	3994	332	149	0	0	0	0	0
Persisted	0	2814	2165	0	0	0	0	0
Returned After Stop Out	0	0	128	0	0	0	0	0
No Longer Enrolled & Not Graduated	0	1000	1489	0	0	0	0	0
Graduated	54	247	613	0	0	0	0	0
Not in NSC to Date	3940	3595	3444	0	0	0	0	0

Dallas Independent School District

Report Run Date: 12/05/2024 08:53 AM

Page 38 of 45

**NATIONAL STUDENT
CLEARINGHOUSE**

©2012 National Student Clearinghouse. All rights reserved.

Class of 2022 Postsecondary Enrollment and Progress

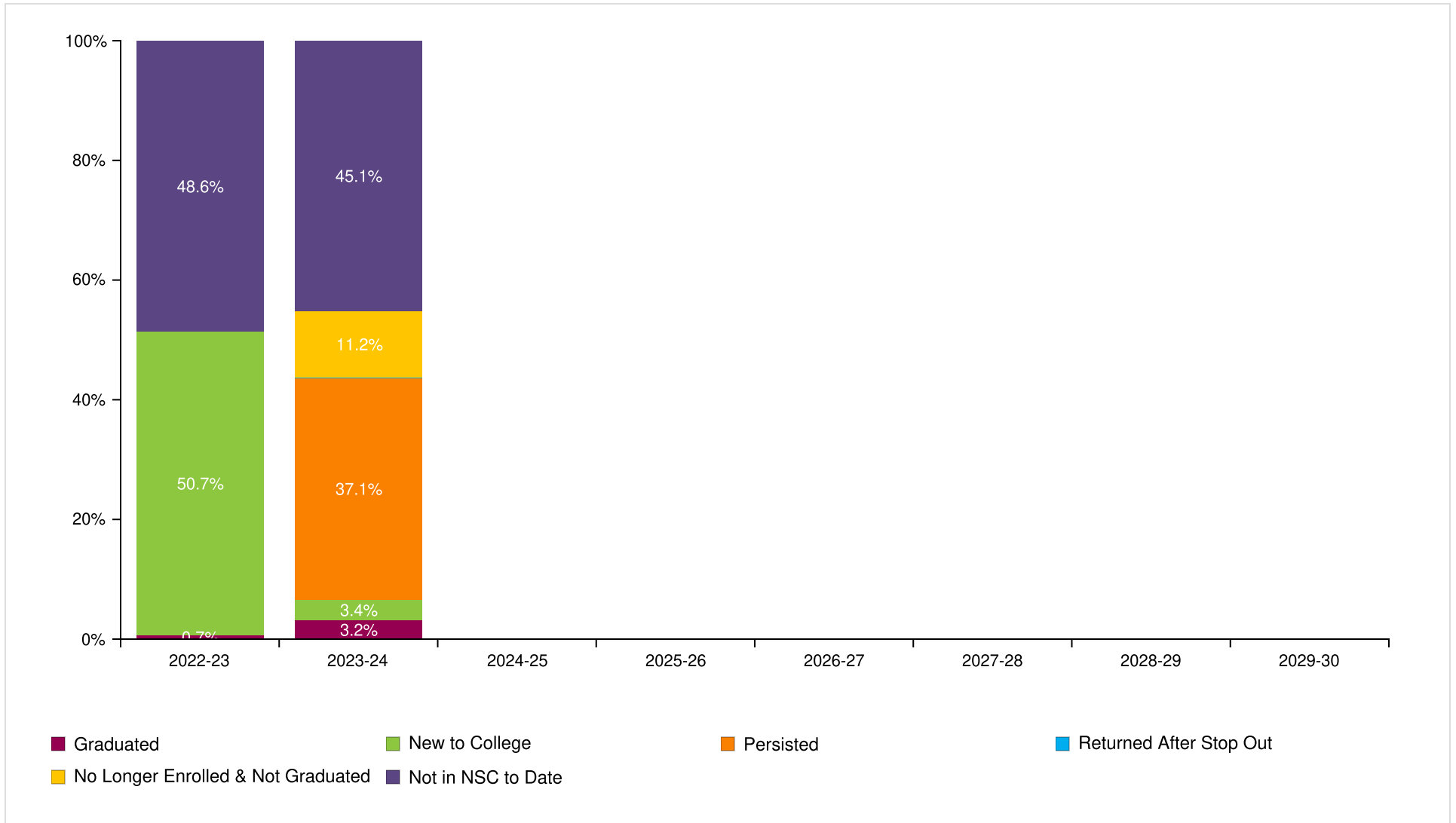

Dallas Independent School District

Report Run Date: 12/05/2024 08:53 AM

Page 39 of 45

**NATIONAL STUDENT
CLEARINGHOUSE**

©2012 National Student Clearinghouse. All rights reserved.

Count of Class 2022 Postsecondary Enrollment and Progress

Total in the Class: 8,437

Academic Years	2022-23	2023-24	2024-25	2025-26	2026-27	2027-28	2028-29	2029-30
New to College	4280	291	0	0	0	0	0	0
Persisted	0	3132	0	0	0	0	0	0
Returned After Stop Out	0	0	0	0	0	0	0	0
No Longer Enrolled & Not Graduated	0	941	0	0	0	0	0	0
Graduated	56	266	0	0	0	0	0	0
Not in NSC to Date	4101	3807	0	0	0	0	0	0

Dallas Independent School District

Report Run Date: 12/05/2024 08:53 AM

Page 40 of 45

**NATIONAL STUDENT
CLEARINGHOUSE**

©2012 National Student Clearinghouse. All rights reserved.

Class of 2023 Postsecondary Enrollment and Progress

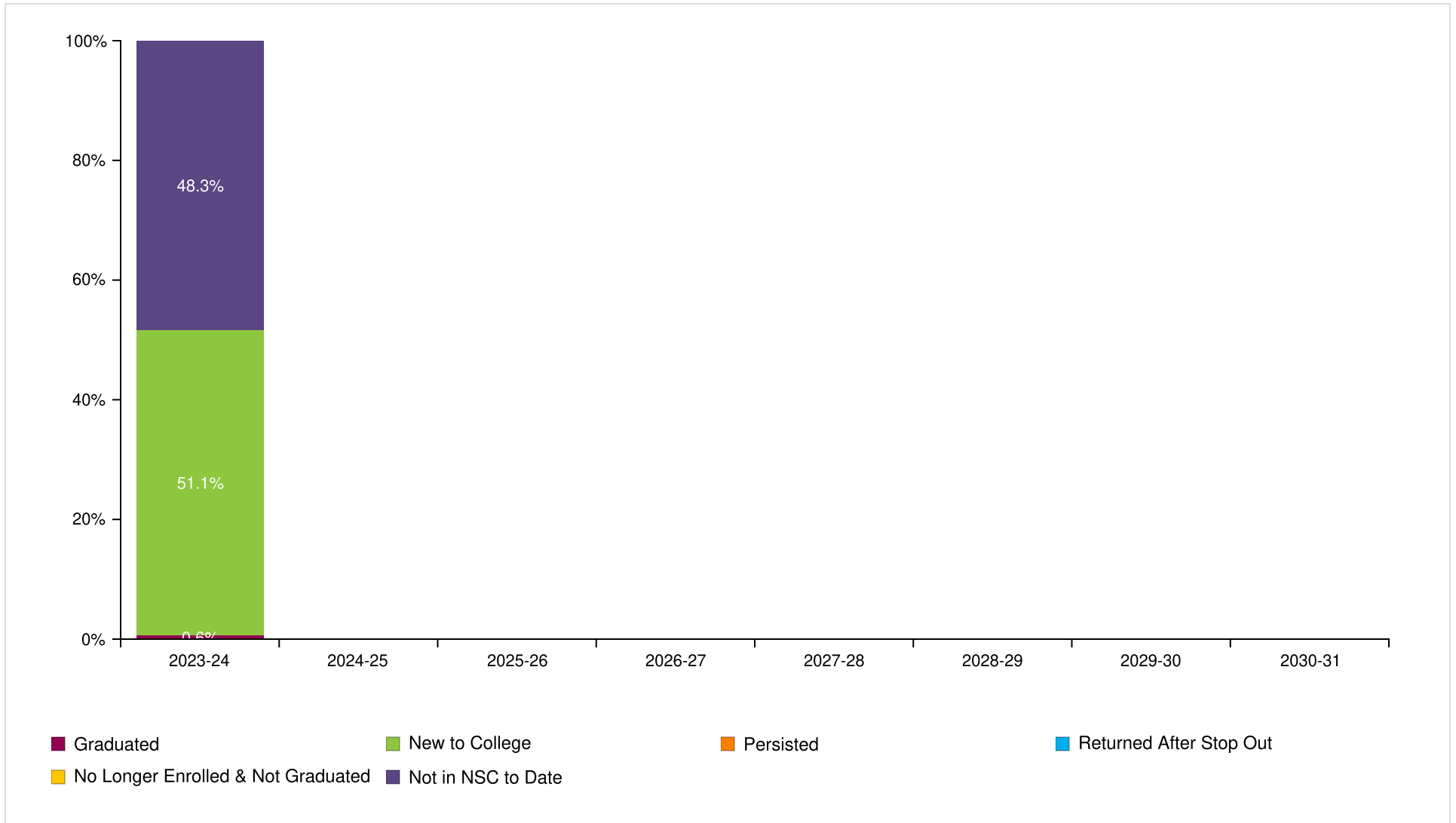

Dallas Independent School District

Report Run Date: 12/05/2024 08:53 AM

Page 41 of 45

**NATIONAL STUDENT
CLEARINGHOUSE**

©2012 National Student Clearinghouse. All rights reserved.

Count of Class 2023 Postsecondary Enrollment and Progress

Total in the Class: 8,591

Academic Years	2023-24	2024-25	2025-26	2026-27	2027-28	2028-29	2029-30	2030-31
New to College	4386	0	0	0	0	0	0	0
Persisted	0	0	0	0	0	0	0	0
Returned After Stop Out	0	0	0	0	0	0	0	0
No Longer Enrolled & Not Graduated	0	0	0	0	0	0	0	0
Graduated	52	0	0	0	0	0	0	0
Not in NSC to Date	4153	0	0	0	0	0	0	0

Dallas Independent School District

Report Run Date: 12/05/2024 08:53 AM

Page 42 of 45

**NATIONAL STUDENT
CLEARINGHOUSE**

©2012 National Student Clearinghouse. All rights reserved.

**Most Common Institutions of Enrollment in the Fall Immediately following High School Graduation
for All Classes by Number of Students**

Name	Rank	State	Level	Type	Total
DALLAS COLLEGE	1	TX	2-year	Public	8,740
UNIVERSITY OF TEXAS ARLINGTON	2	TX	4-year	Public	2,114
UNIVERSITY OF NORTH TEXAS	3	TX	4-year	Public	2,038
EASTFIELD COLLEGE-DALLAS CC DISTRICT	4	TX	2-year	Public	1,775
MOUNTAIN VIEW COLLEGE-DALLAS CC DISTRICT	5	TX	2-year	Public	1,592
UNIVERSITY OF NORTH TEXAS AT DALLAS	6	TX	4-year	Public	1,574
TEXAS WOMAN'S UNIVERSITY	7	TX	4-year	Public	973
UNIVERSITY OF TEXAS AT AUSTIN	8	TX	4-year	Public	876
UNIVERSITY OF TEXAS AT DALLAS	9	TX	4-year	Public	874
BROOKHAVEN COLLEGE-DALLAS CC DISTRICT	10	TX	2-year	Public	807
EAST TEXAS A&M UNIVERSITY	11	TX	4-year	Public	777
TEXAS A&M UNIVERSITY	12	TX	4-year	Public	712
RICHLAND COLLEGE-DALLAS CC DISTRICT	13	TX	2-year	Public	682
TEXAS SOUTHERN UNIVERSITY	14	TX	4-year	Public	562
PRAIRIE VIEW A&M UNIVERSITY	15	TX	4-year	Public	539
CEDAR VALLEY COLLEGE-DALLAS CC DISTRICT	16	TX	2-year	Public	395
TEXAS STATE UNIVERSITY - SAN MARCOS	17	TX	4-year	Public	300
TEXAS TECH UNIVERSITY, LUBBOCK	18	TX	4-year	Public	293
MIDWESTERN STATE UNIVERSITY	19	TX	4-year	Public	239
SOUTHERN METHODIST UNIVERSITY	20	TX	4-year	Private	203
LANGSTON UNIVERSITY	21	OK	4-year	Public	174
STEPHEN F. AUSTIN STATE UNIVERSITY	22	TX	4-year	Public	169
SAM HOUSTON STATE UNIVERSITY	23	TX	4-year	Public	148
TEXAS COLLEGE	24	TX	4-year	Private	127
NAVARRO COLLEGE	25	TX	2-year	Public	122

Dallas Independent School District

Report Run Date: 12/05/2024 08:53 AM

Page 43 of 45

**NATIONAL STUDENT
CLEARINGHOUSE**

©2012 National Student Clearinghouse. All rights reserved.

Appendix

Graphs (in order of appearance)	Description
Percent of Students Enrolled in College the Fall Immediately Following Graduation From High School (pp. 2-5)	Percentage of high school students who enrolled in a two- or four- year postsecondary institution in the fall semester immediately following graduation. The fall semester immediately following graduation is defined as any college enrollment between August 15 and October 31. The student must have an active enrollment between these dates. Shown only for classes which have completed a fall semester.
Percent of Students Enrolled in College at Any Time During the First Year After High School (pp. 7-10)	Percentage of high school students who enrolled in a two- or four-year postsecondary institution in the academic year immediately following graduation. The first year after high school includes any college enrollment any college enrollment where a student between August 15 of the graduation calendar year and August 14 of the following year had active enrollment between August 15 of the graduation calendar year and August 14 of the following calendar year.*
Percent of Students Enrolled in College at Any Time During the First Two Years After High School (pp. 12-15)	Percentage of high school students who enrolled in a two- or four-year postsecondary institution in the academic year immediately following graduation. The two years after high school includes any college enrollment where student had active enrollment between August 15 of the graduation calendar year and August 14 of the following two calendar years.*
Percent of Students Enrolled in College the First year After High School Who Returned for a Second Year (pp. 17-20)	Percentage of students who remained enrolled (persisted) in postsecondary education from the first year to the second year. Note: The graphs show the percentage of students who remained enrolled at any postsecondary institution, not retention at the same institution. Shown only for classes which have completed the first two years after high school.
Percent of High School Class with a College Degree Within Six Years (pp. 22-25)	The six-year degree completion rate at two- and four- year institutions. Shown only for classes where six academic years have passed since high school graduation. When student has a degree with an award date that is more than 6 years after high school year, it will not be counted in this report; it will be reported in the student-level Detail Report. Only associate's, bachelor's, and advanced degrees are counted in these rates. Certificates are not included in these counts but will be reported in the student-level Detail Report.
Time to College Graduation Within Six Years (p. 27)	This graph shows the time to first degree broken down by the number of academic years since the students graduated from high school.
Class of XXXX Postsecondary Enrollment and Progress (each class year is on its own page)	<p>Progress of a single class of students (cohort) through postsecondary education up to eight years after high school graduation. Each segment of the bar chart corresponds to one of the following definitions:</p> <p>GRADUATED: Student has completed an associate's, bachelor's or higher degree (certificates are not included). Once a student is counted as a graduate,s/he is not counted again elsewhere in the report. A Graduated Record is reported before all other possible categories (e.g. New to College,Persisted, etc.)</p> <p>NEW TO COLLEGE: First year that a student was found in the Clearinghouse database.</p> <p>PERSISTED: Student was enrolled during the previous year and continues to be enrolled in the current year. The graphs show the student's continued enrollment at any postsecondary institution, not retention at the same institution.</p> <p>RETURNED AFTER STOP OUT: Student was enrolled, did not appear in postsecondary education the following year, and reappeared in a year thereafter.</p> <p>NO LONGER ENROLLED & NOT GRADUATED: Student was enrolled in postsecondary education, is not currently enrolled and there is no record of completion.</p> <p>NOT IN NSC TO DATE: Student was not found in the Clearinghouse database.**</p>

Most Common Institutions of Enrollment in the Fall Immediately Following Graduation from High School for All Classes by Number of Students	A comprehensive list of top 25 most frequently attended the postsecondary institutions your students attended in the first fall following high school graduation.
Term	Definition
Effective Date	Set by Clearinghouse's Research Center three times per year - Fall, Spring and Summer. The date will be noted in the Report File Name and within the StudentTracker application. The date is established to ensure that your StudentTracker reports provide the most comprehensive enrollment and degree data provided by the colleges and universities for a given period, and that all secondary education institutions are matched against the same set of post-secondary data. Reports generated in between effective dates will be processed against the most recent effective date, no new data will be reported.
High School Class (labeled by graduation year)	Includes all students who graduated high school between September 1 of the previous year and August 31 of the graduation calendar year.
Academic Year	Defined as any collegiate enrollment that occurs between August 15 of one year and August 14 of the following calendar year.
Institutional Level	Indicates the level of degree predominantly offered by the institution (i.e. two-year or four-year).
Institutional Type	Indicates whether the institution is controlled publically or by a private entity.
Institutional Location	Indicates if an institution is in-state or out-of-state based on the comparison between the states where the institution and the high school are located.
Demographic Packet	A packet of reports for many of the same outcomes described above but stratified by the Demographic data elements you provided in your Diploma or Request file, if any. The Demographic data elements are: Gender, Ethnicity, Economic Disadvantage indicator, Disability indicator, English Language Learner.
Academic Packet	A packet of reports for many of the same outcomes described above but stratified by the Academic data elements you provided in your Diploma or Request file, if any. The Academic data elements are: Math Assessment 8th grade and high school, English Assessment 8th grade and high school, Dual Enrollment indicator and Number of Semester of Match completed.

*Revised in Spring 2016 to display the recent high school class even though the full time period has not elapsed

**Institutions that participate in the Clearinghouse represent more than 98% of the nation's two- and four-year postsecondary enrollment. Students who are enrolled in postsecondary institutions that do not participate in the Clearinghouse are not in the Clearinghouse database.