

NATIONAL STUDENT CLEARINGHOUSE[®]

StudentTracker[®] for High Schools Aggregate Report

Prepared for
Dallas Independent School District
NCES Code: 4816230

Dallas Independent School District

Report Run Date: 09/05/2024 04:39 PM

Page 1 of 47

NATIONAL STUDENT
CLEARINGHOUSE[®]

©2012 National Student Clearinghouse. All rights reserved.

Percent of Students Enrolled in College the Fall Immediately After High School

Effective Date = August 21, 2024

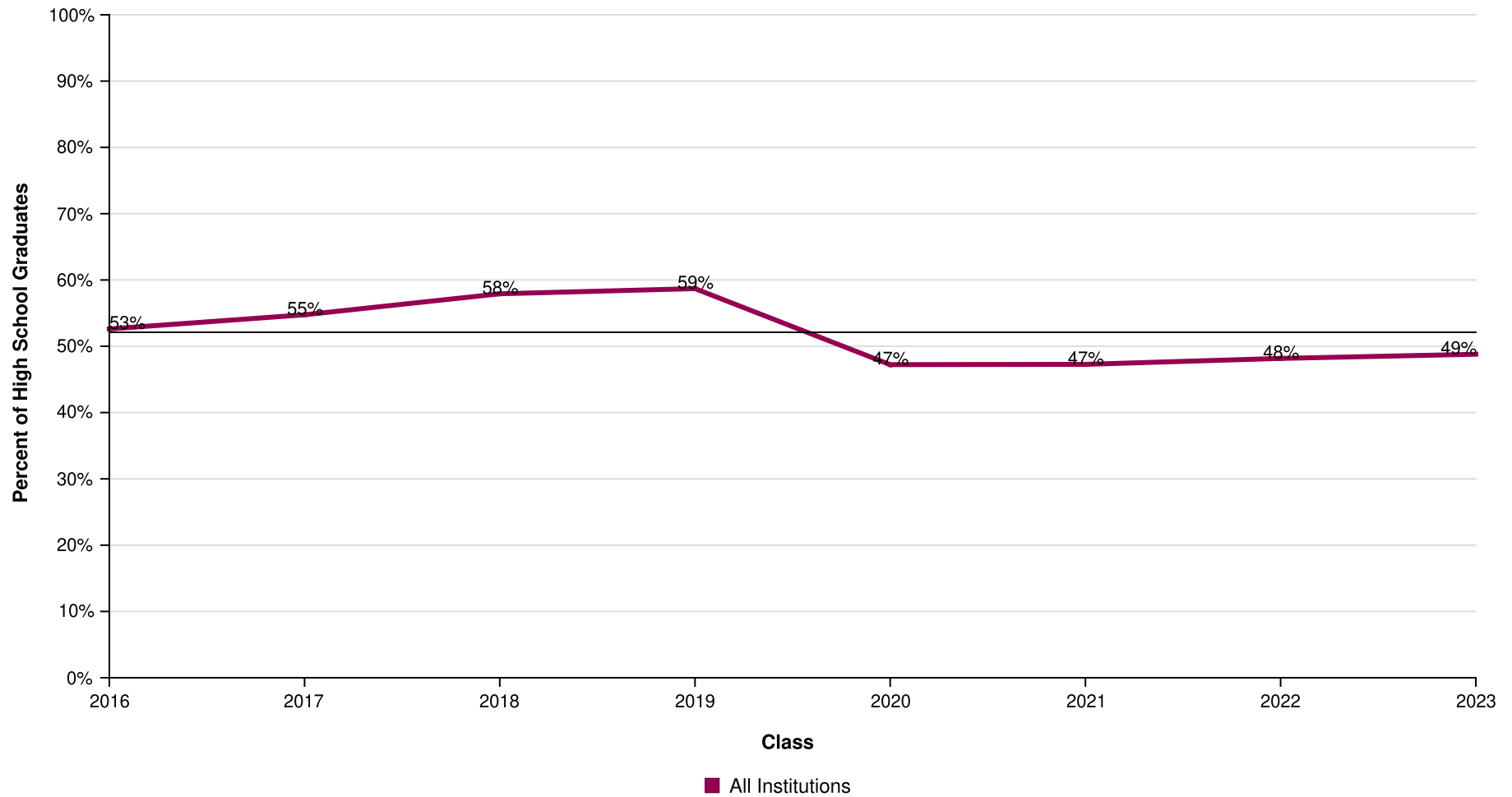

AVG = 52%

Dallas Independent School District

Report Run Date: 09/05/2024 04:39 PM

Page 2 of 47

**NATIONAL STUDENT
CLEARINGHOUSE**

©2012 National Student Clearinghouse. All rights reserved.

Percent of Students Enrolled in College the Fall Immediately After High School by Institutional Type

Effective Date = August 21, 2024



AVG = 52%

Dallas Independent School District

Report Run Date: 09/05/2024 04:39 PM

Page 3 of 47

NATIONAL STUDENT
CLEARINGHOUSE

©2012 National Student Clearinghouse. All rights reserved.

Percent of Students Enrolled in College the Fall Immediately After High School by Institutional Level

Effective Date = August 21, 2024



AVG = 52%

Dallas Independent School District

Report Run Date: 09/05/2024 04:39 PM

Page 4 of 47

**NATIONAL STUDENT
CLEARINGHOUSE®**

©2012 National Student Clearinghouse. All rights reserved.

Percent of Students Enrolled in College the Fall Immediately After High School by Institutional Location

Effective Date = August 21, 2024

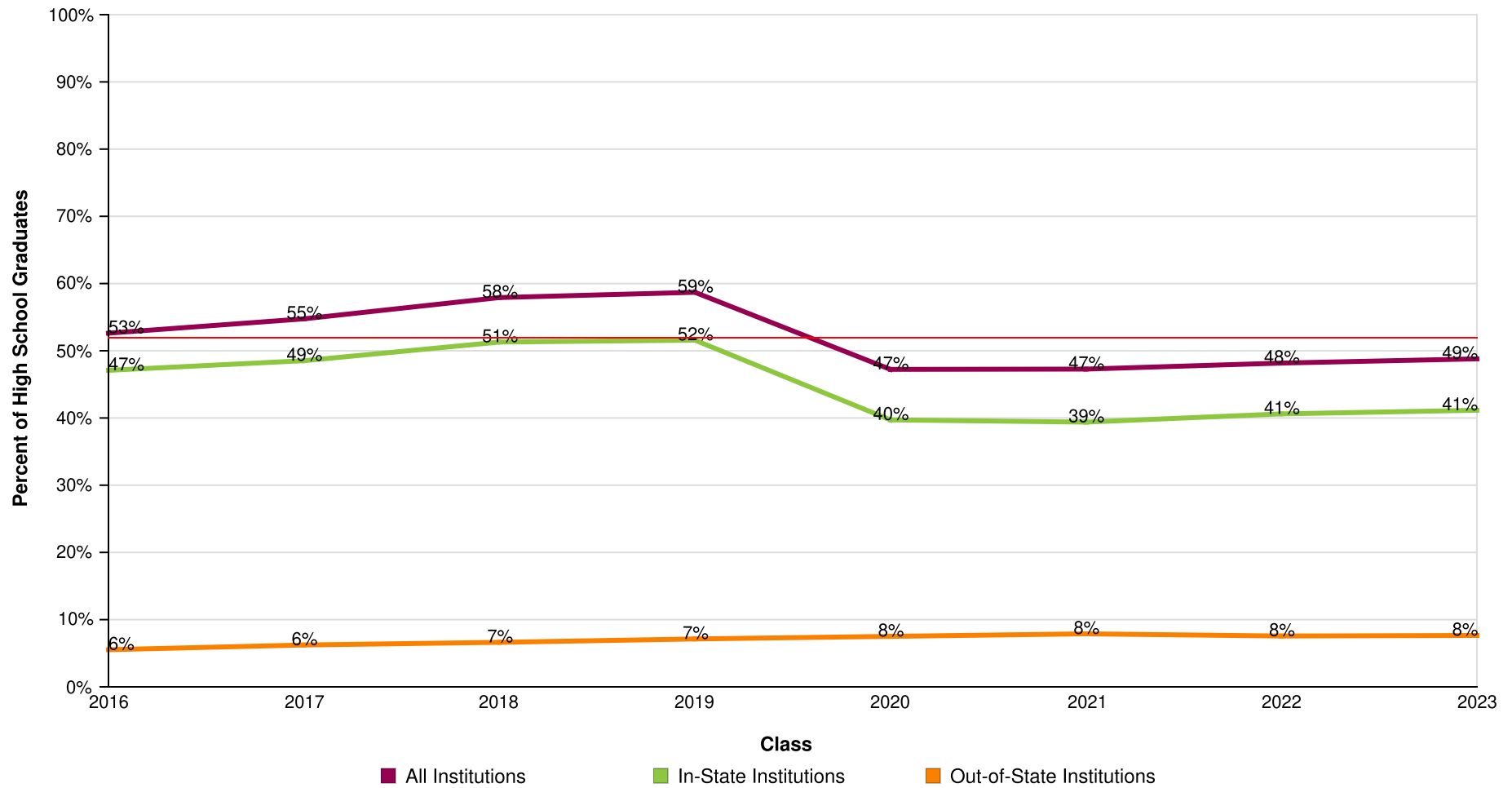

Dallas Independent School District

Report Run Date: 09/05/2024 04:39 PM

Page 5 of 47

**NATIONAL STUDENT
CLEARINGHOUSE**

©2012 National Student Clearinghouse. All rights reserved.

Count of Students Enrolled in College the Fall Immediately After High School

Effective Date = August 21, 2024

Class of	2016	2017	2018	2019	2020	2021	2022	2023
Total in the Class	7,766	7,677	8,079	8,239	8,122	7,988	8,437	8,591
Total Enrolled	4,086	4,203	4,679	4,836	3,836	3,776	4,064	4,192
Total in Public	3,622	3,737	4,145	4,348	3,368	3,273	3,581	3,642
Total in Private	464	466	534	488	468	503	483	550
Total in 4-Year	2,073	2,232	2,170	2,094	2,034	2,259	2,496	2,792
Total in 2-Year	2,013	1,971	2,509	2,742	1,802	1,517	1,568	1,400
Total In-State	3,657	3,725	4,144	4,249	3,226	3,146	3,426	3,535
Total Out-of-State	429	478	535	587	610	630	638	657

Dallas Independent School District

Report Run Date: 09/05/2024 04:39 PM

Page 6 of 47

**NATIONAL STUDENT
CLEARINGHOUSE**

©2012 National Student Clearinghouse. All rights reserved.

Percent of Students Enrolled in College at Any Time During the First Year After High School

Effective Date = August 21, 2024

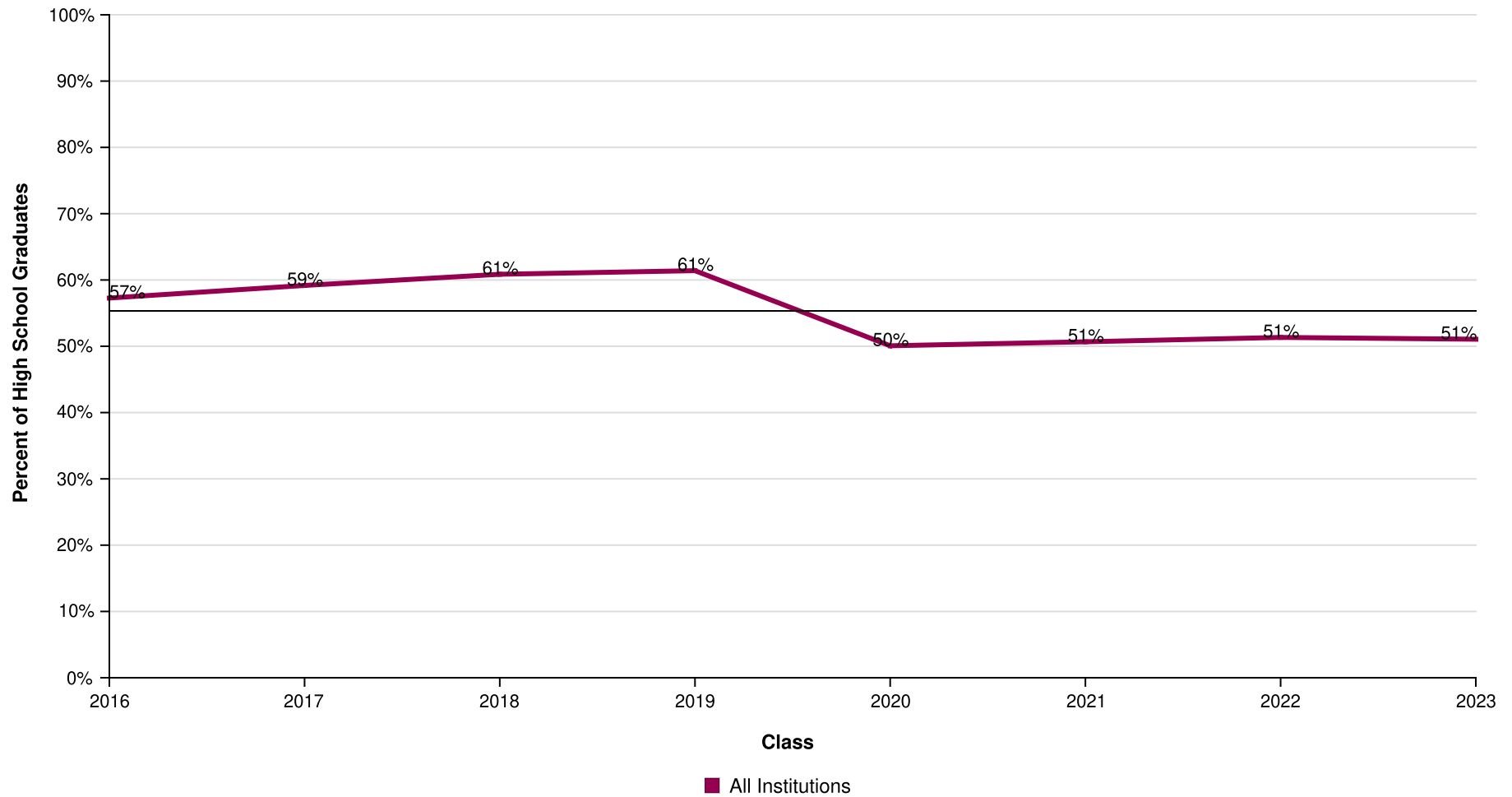

AVG = 55%

Dallas Independent School District

Report Run Date: 09/05/2024 04:39 PM

Page 7 of 47

**NATIONAL STUDENT
CLEARINGHOUSE**

©2012 National Student Clearinghouse. All rights reserved.

Percent of Students Enrolled in College at Any Time During the First Year After High School by Institutional Type

Effective Date = August 21, 2024

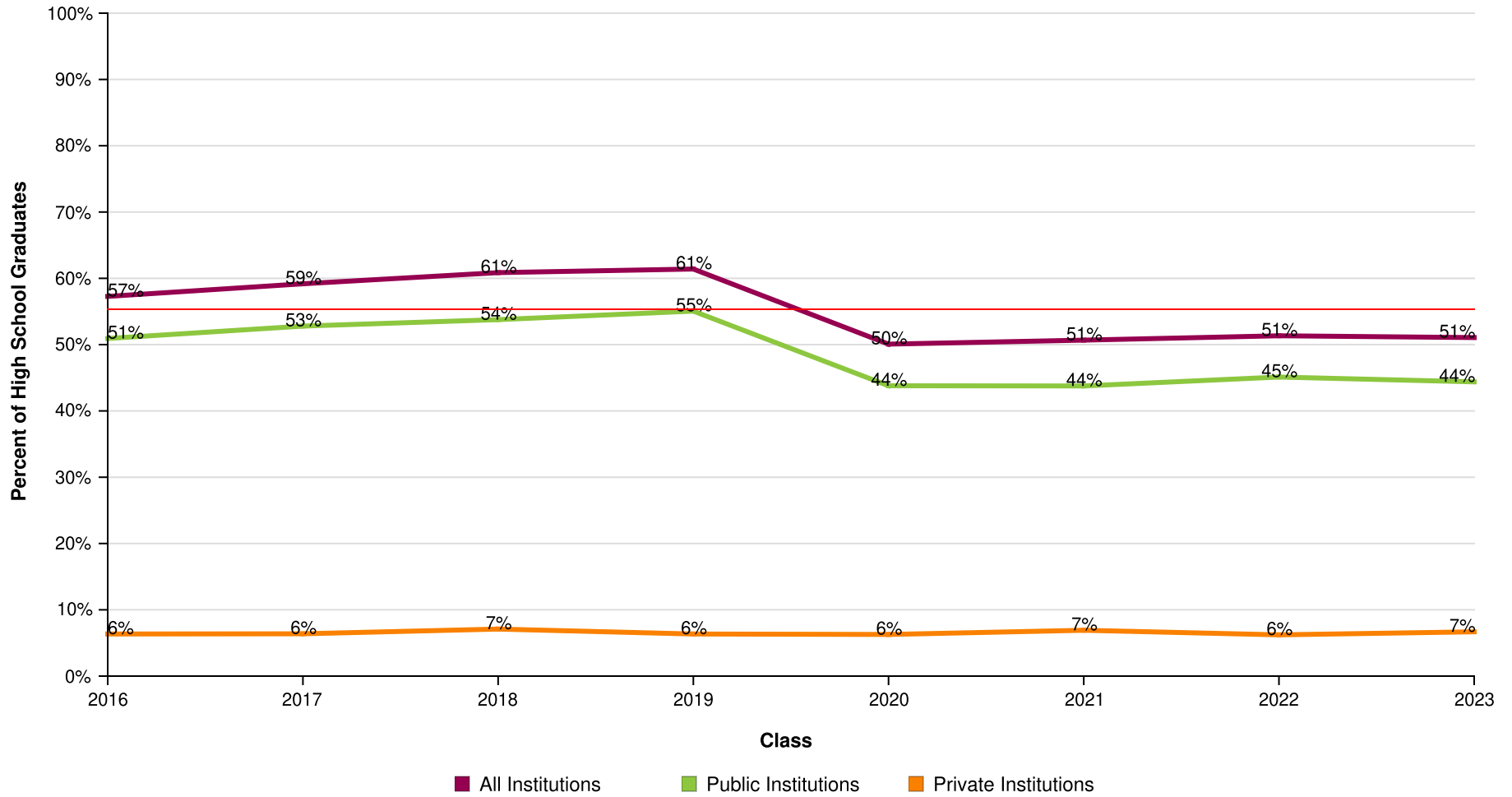

AVG = 55%

Dallas Independent School District

Report Run Date: 09/05/2024 04:39 PM

Page 8 of 47

**NATIONAL STUDENT
CLEARINGHOUSE**

©2012 National Student Clearinghouse. All rights reserved.

Percent of Students Enrolled in College at Any Time During the First Year After High School by Institutional Level

Effective Date = August 21, 2024

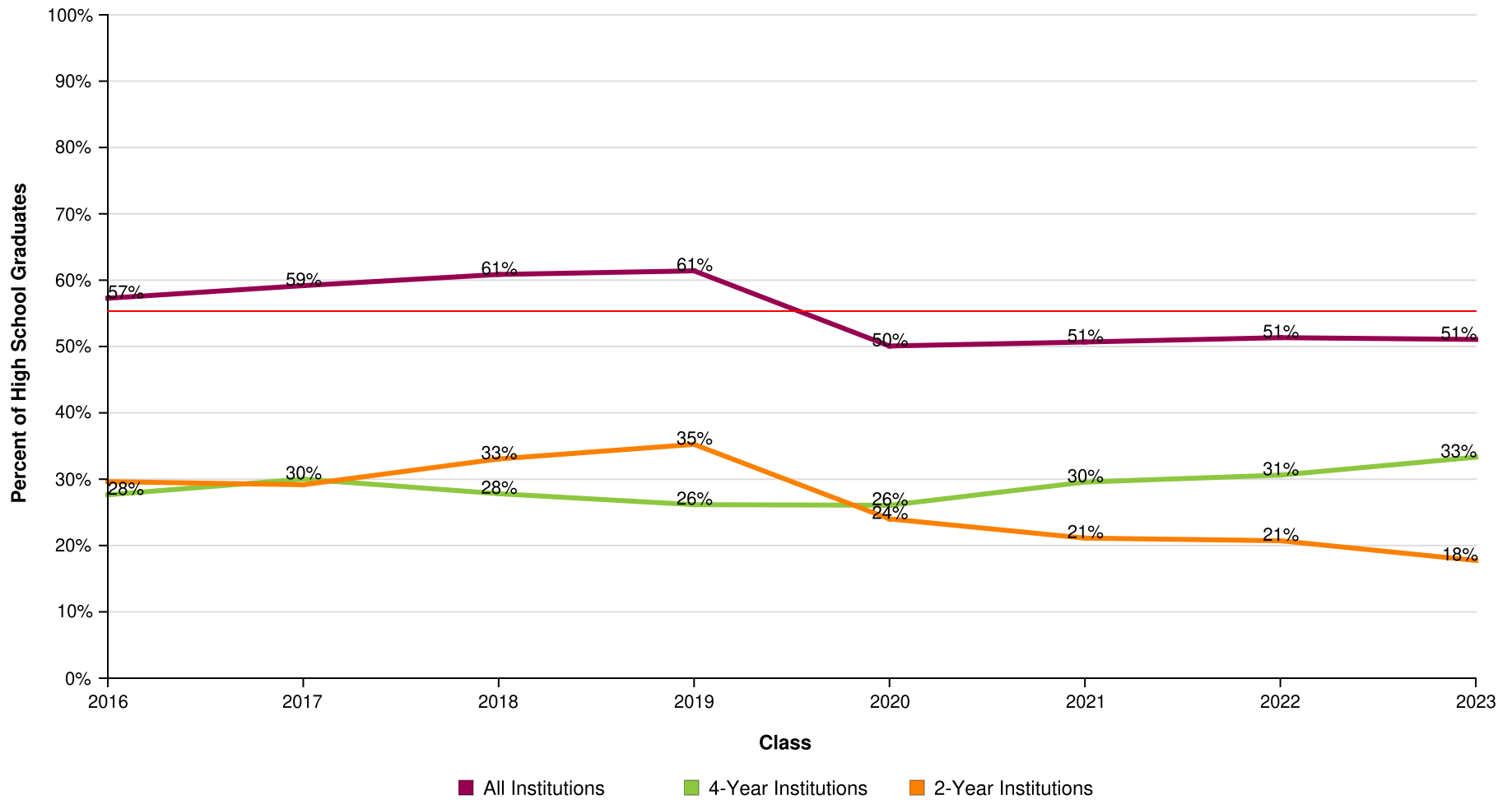

AVG = 55%

Dallas Independent School District

Report Run Date: 09/05/2024 04:39 PM

Page 9 of 47

NATIONAL STUDENT
CLEARINGHOUSE®

©2012 National Student Clearinghouse. All rights reserved.

Percent of Students Enrolled in College at Any Time During the First Year After High School by Institutional Location

Effective Date = August 21, 2024

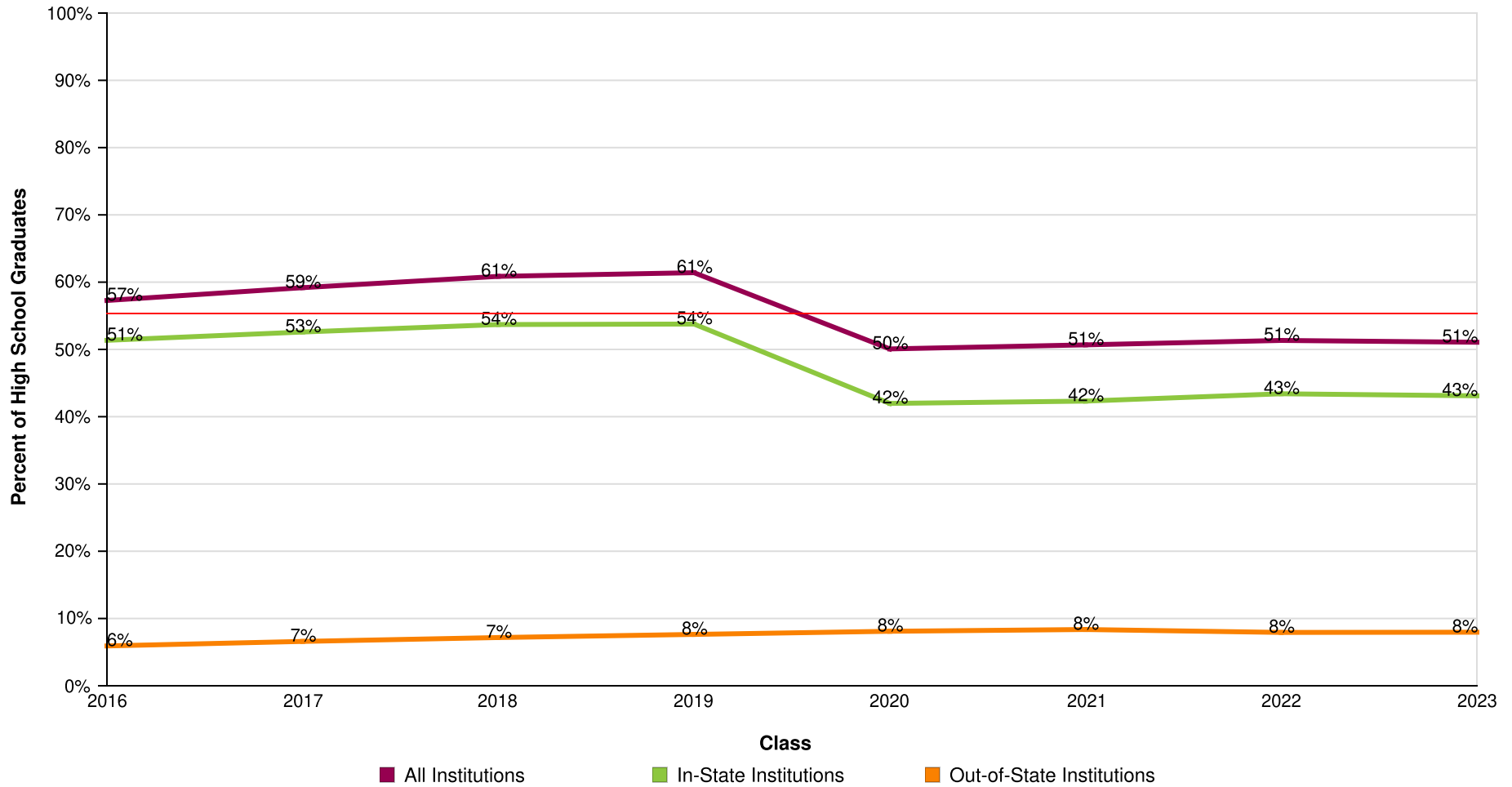

AVG = 55%

Dallas Independent School District

Report Run Date: 09/05/2024 04:39 PM

Page 10 of 47

**NATIONAL STUDENT
CLEARINGHOUSE**

©2012 National Student Clearinghouse. All rights reserved.

Count of Students Enrolled in College at Any Time During the First Year After High School

Effective Date = August 21, 2024

Class of	2016	2017	2018	2019	2020	2021	2022	2023
Total in the Class	7,766	7,677	8,079	8,239	8,122	7,988	8,437	8,591
Total Enrolled	4,448	4,543	4,917	5,059	4,067	4,048	4,331	4,387
Total in Public	3,955	4,053	4,344	4,536	3,557	3,496	3,806	3,813
Total in Private	493	490	573	523	510	552	525	574
Total in 4-Year	2,147	2,304	2,247	2,155	2,117	2,361	2,583	2,862
Total in 2-Year	2,301	2,239	2,670	2,904	1,950	1,687	1,748	1,525
Total In-State	3,988	4,037	4,338	4,430	3,409	3,380	3,662	3,703
Total Out-Of-State	460	506	579	629	658	668	669	684

Dallas Independent School District

Report Run Date: 09/05/2024 04:39 PM

Page 11 of 47

**NATIONAL STUDENT
CLEARINGHOUSE**

©2012 National Student Clearinghouse. All rights reserved.

Percent of Students Enrolled in College at Any Time During the First Two Years After High School

Effective Date = August 21, 2024

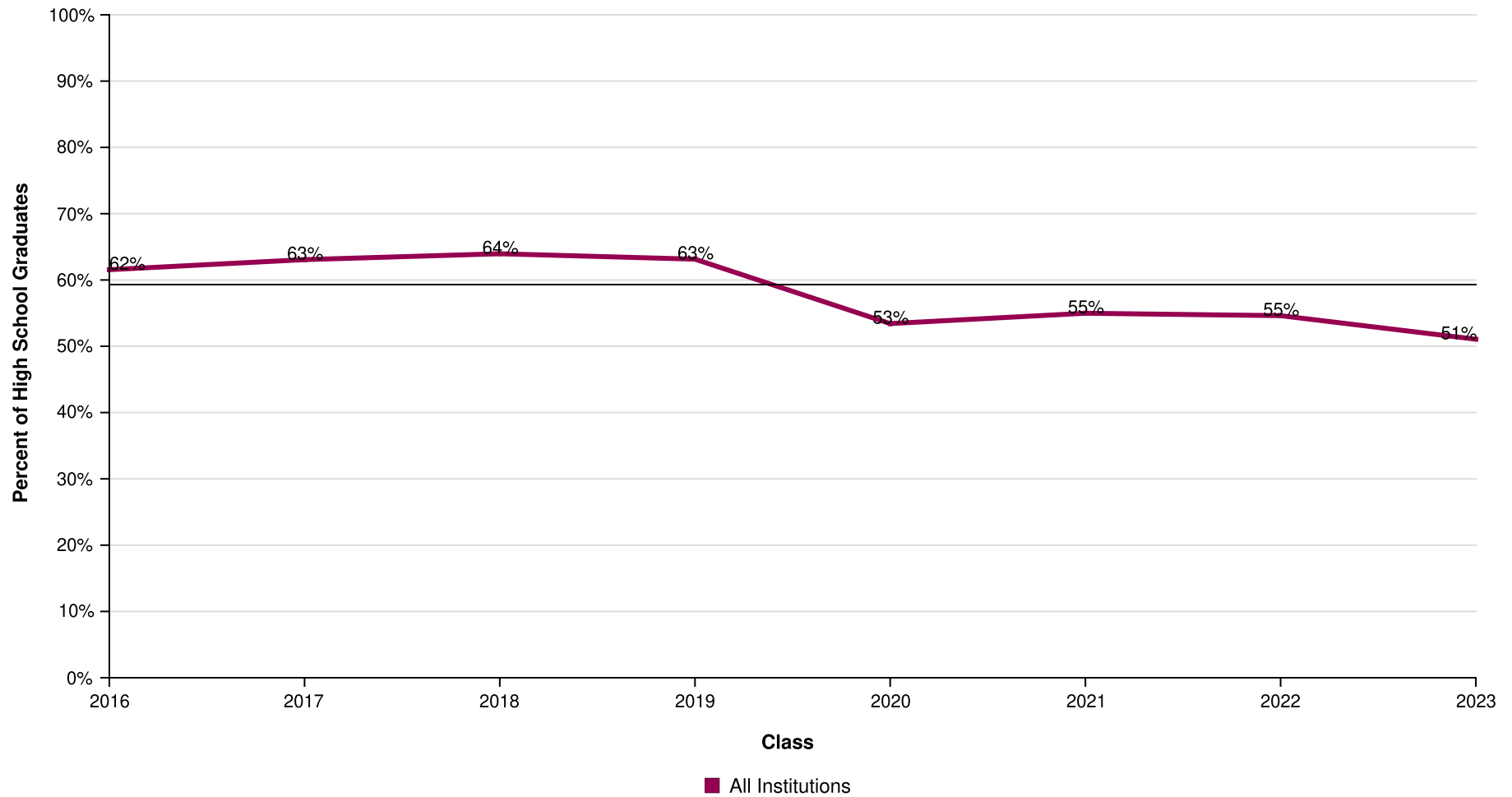

AVG = 59%

Dallas Independent School District

Report Run Date: 09/05/2024 04:39 PM

Page 12 of 47

**NATIONAL STUDENT
CLEARINGHOUSE**

©2012 National Student Clearinghouse. All rights reserved.

Percent of Students Enrolled in College at Any Time During the First Two Years After High School by Institutional Type

Effective Date = August 21, 2024

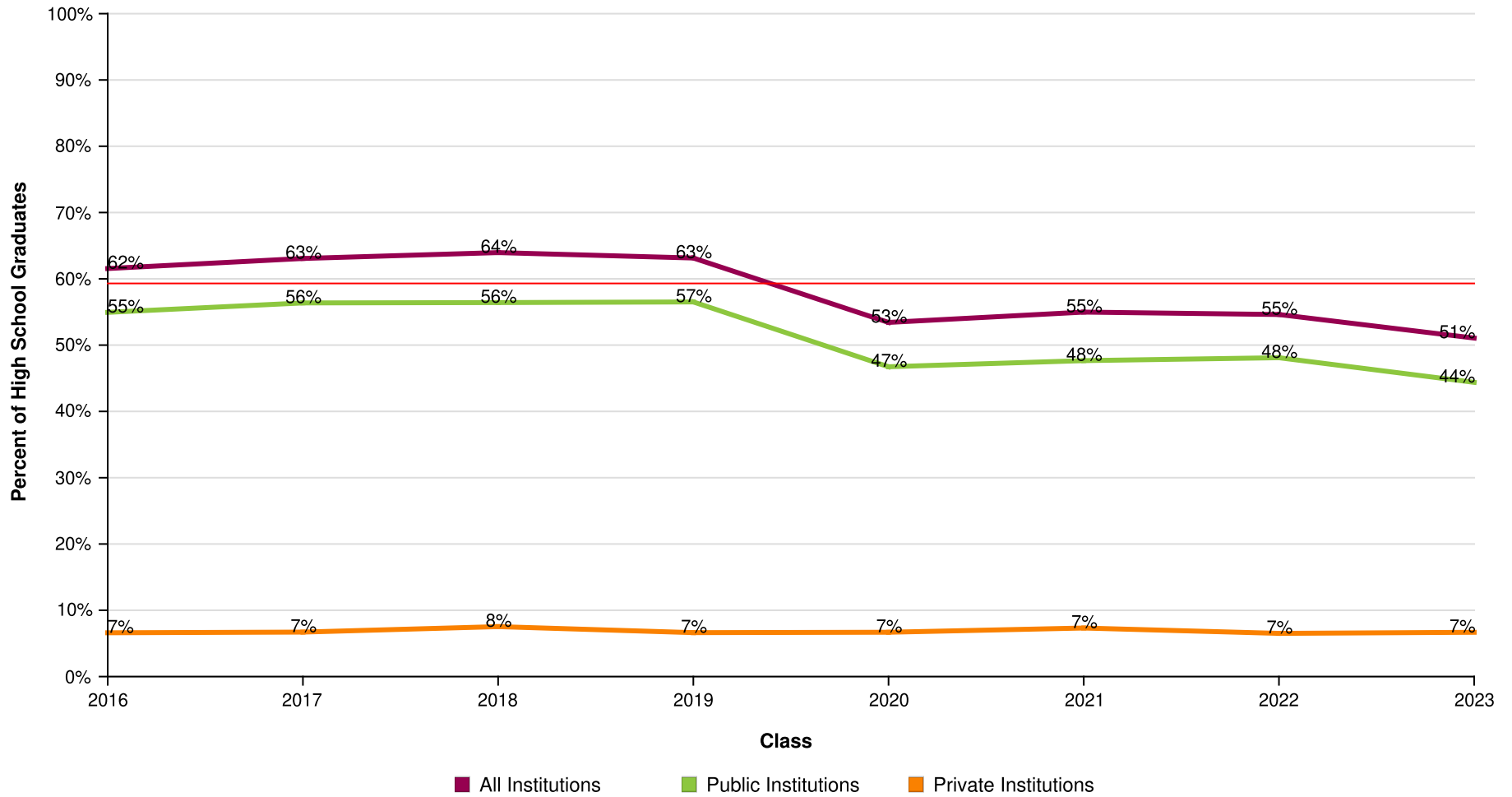

AVG = 59%

Dallas Independent School District

Report Run Date: 09/05/2024 04:39 PM

Page 13 of 47

**NATIONAL STUDENT
CLEARINGHOUSE**

©2012 National Student Clearinghouse. All rights reserved.

Percent of Students Enrolled in College at Any Time During the First Two Years After High School by Institutional Level

Effective Date = August 21, 2024

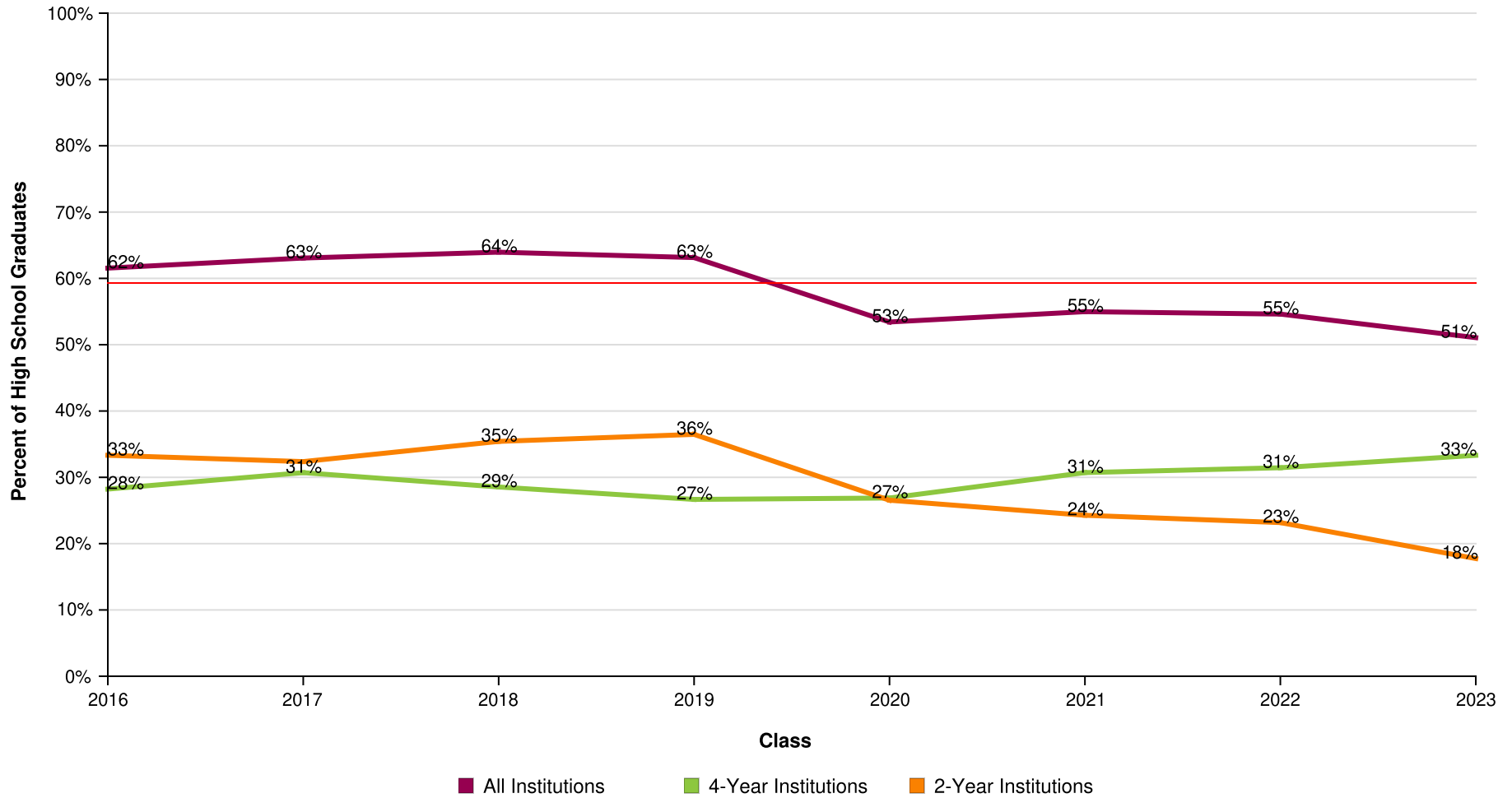

AVG = 59%

Dallas Independent School District

Report Run Date: 09/05/2024 04:39 PM

Page 14 of 47

**NATIONAL STUDENT
CLEARINGHOUSE®**

©2012 National Student Clearinghouse. All rights reserved.

Percent of Students Enrolled in College at Any Time During the First Two Years After High School by Institutional Location

Effective Date = August 21, 2024

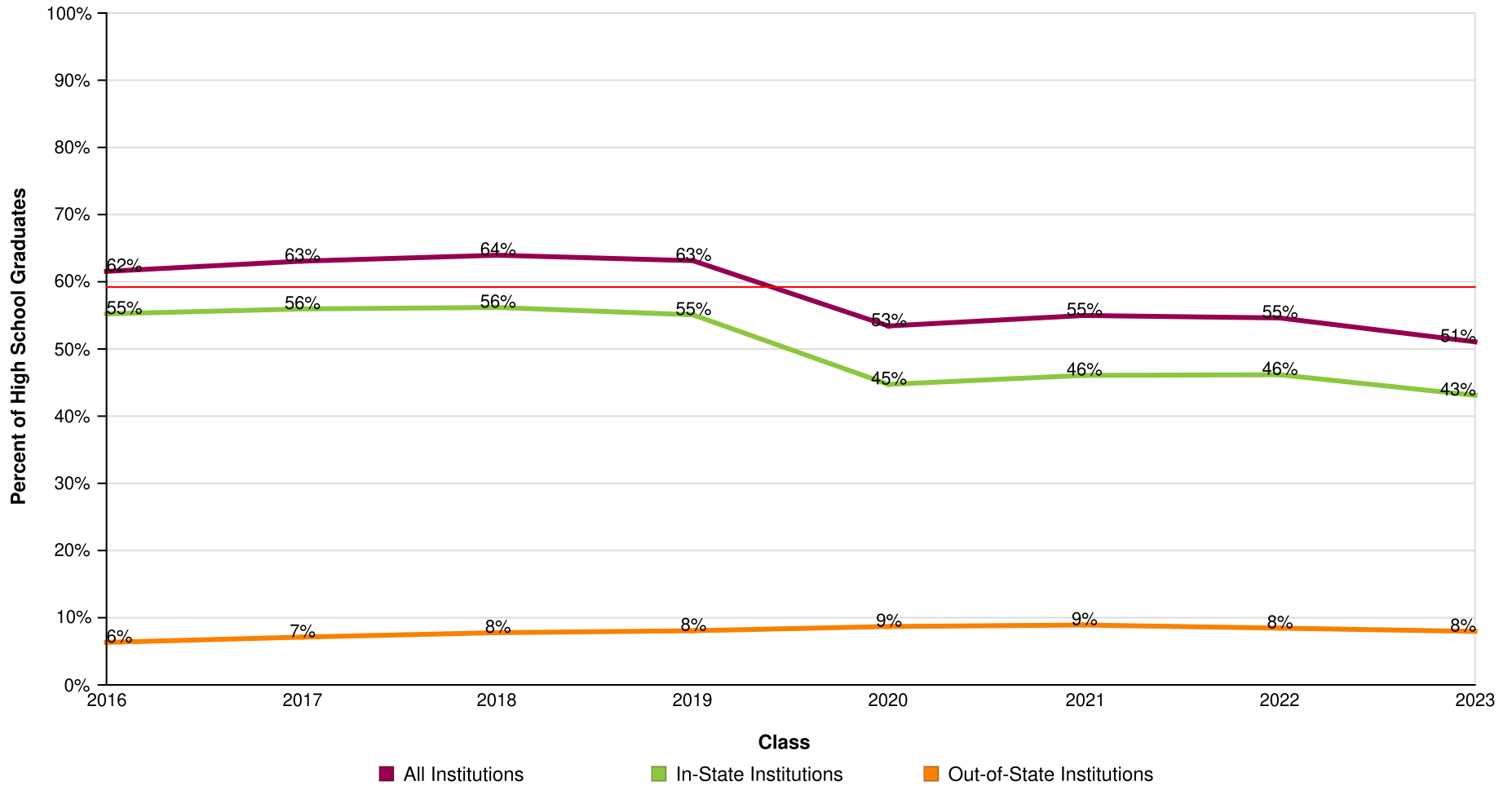

AVG = 59%

Dallas Independent School District

Report Run Date: 09/05/2024 04:39 PM

Page 15 of 47

**NATIONAL STUDENT
CLEARINGHOUSE**

©2012 National Student Clearinghouse. All rights reserved.

Count of Students Enrolled in College at Any Time During the First Two Years After High School

Effective Date = August 21, 2024

Class of	2016	2017	2018	2019	2020	2021	2022	2023
Total in the Class	7,766	7,677	8,079	8,239	8,122	7,988	8,437	8,591
Total Enrolled	4,780	4,842	5,167	5,202	4,339	4,392	4,608	4,387
Total in Public	4,267	4,327	4,558	4,656	3,796	3,807	4,058	3,813
Total in Private	513	515	609	546	543	585	550	574
Total in 4-Year	2,192	2,357	2,306	2,197	2,183	2,453	2,653	2,862
Total in 2-Year	2,588	2,485	2,861	3,005	2,156	1,939	1,955	1,525
Total In-State	4,289	4,296	4,539	4,538	3,633	3,680	3,895	3,703
Total Out-of-State	491	546	628	664	706	712	713	684

Dallas Independent School District

Report Run Date: 09/05/2024 04:39 PM

Page 16 of 47

**NATIONAL STUDENT
CLEARINGHOUSE**

©2012 National Student Clearinghouse. All rights reserved.

Percent of Students Enrolled in College the First Year After High School Who Returned for a Second Year (Freshman to Sophomore Persistence)

Effective Date = August 21, 2024

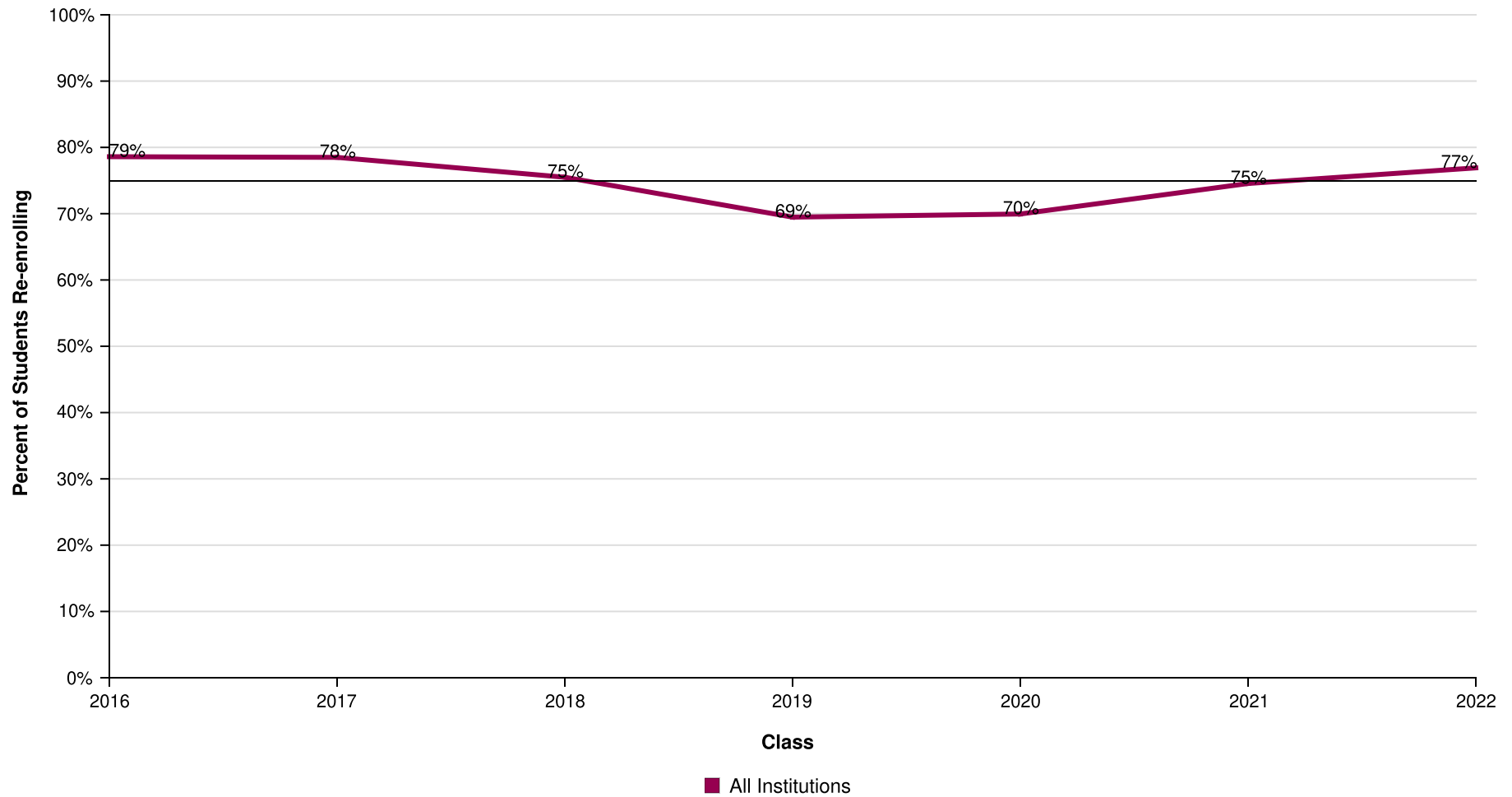

AVG = 75%

Dallas Independent School District

Report Run Date: 09/05/2024 04:39 PM

Page 17 of 47

**NATIONAL STUDENT
CLEARINGHOUSE**

©2012 National Student Clearinghouse. All rights reserved.

Percent of Students Enrolled in College the First Year After High School Who Returned for a Second Year (Freshman to Sophomore Persistence) by Institutional Type

Effective Date = August 21, 2024

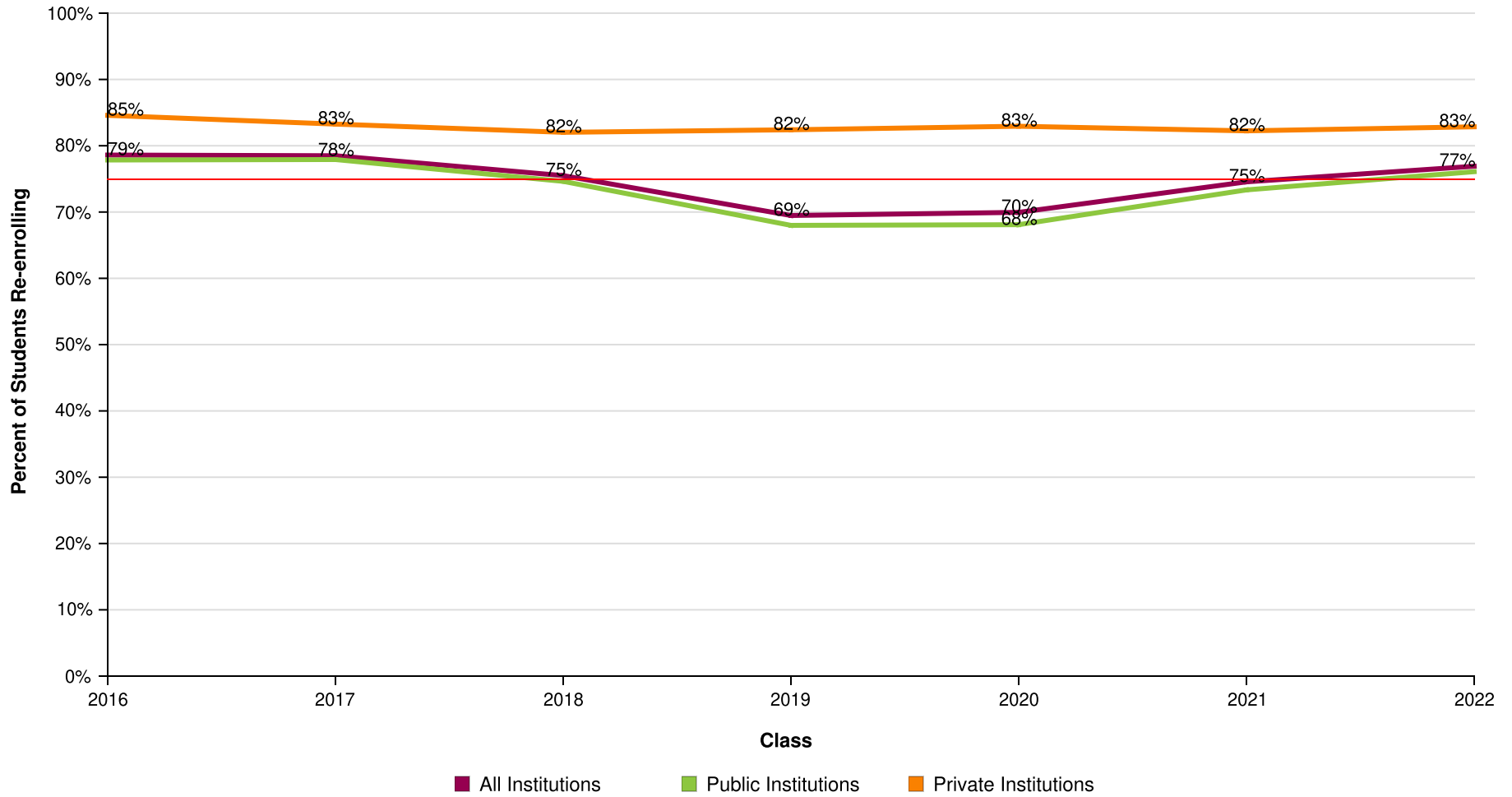

AVG = 75%

Dallas Independent School District

Report Run Date: 09/05/2024 04:39 PM

Page 18 of 47

NATIONAL STUDENT
CLEARINGHOUSE

©2012 National Student Clearinghouse. All rights reserved.

Percent of Students Enrolled in College the First Year After High School Who Returned for a Second Year (Freshman to Sophomore Persistence) by Institutional Level

Effective Date = August 21, 2024

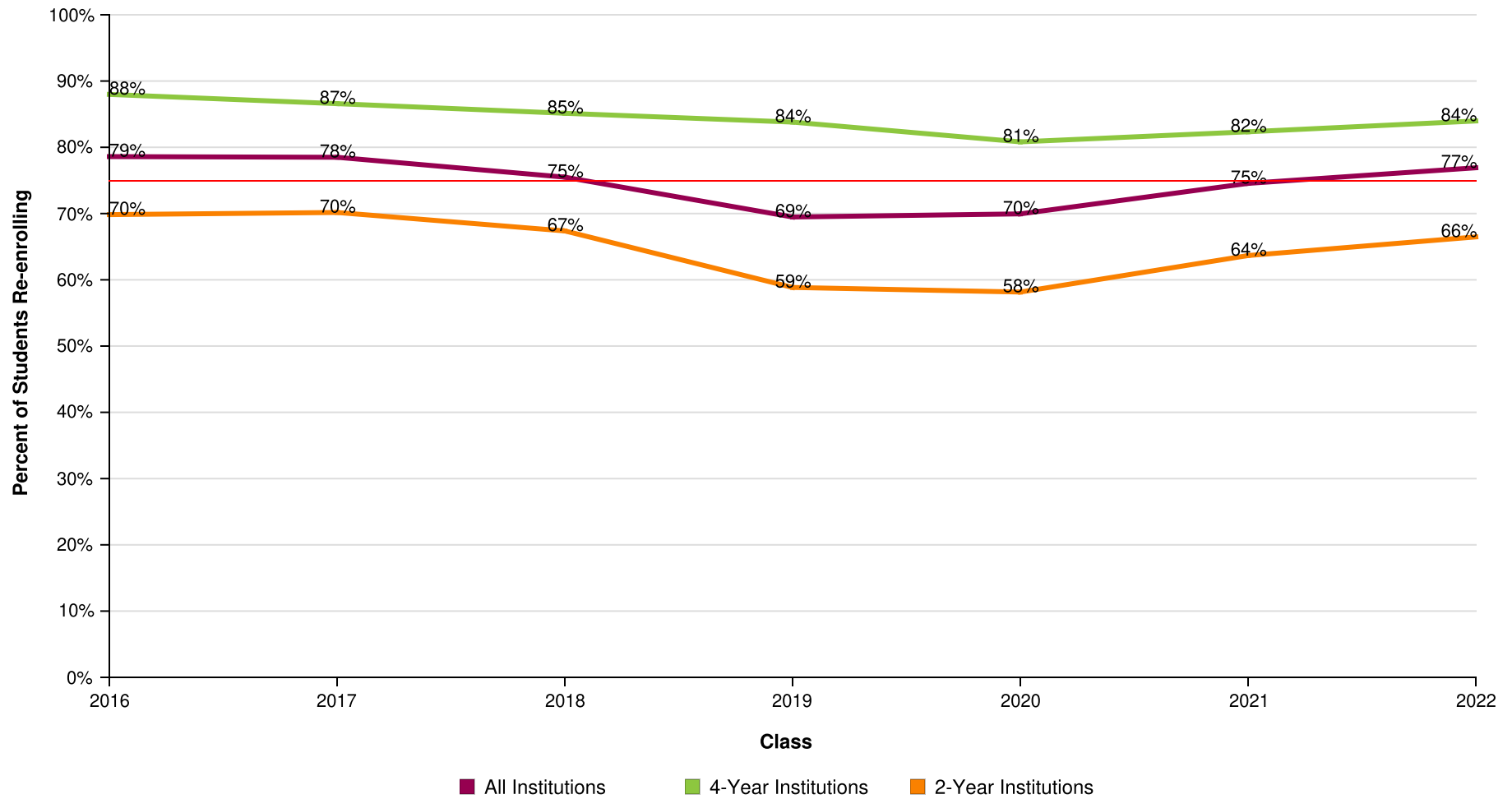

AVG = 75%

Dallas Independent School District

Report Run Date: 09/05/2024 04:39 PM

Page 19 of 47

**NATIONAL STUDENT
CLEARINGHOUSE**

©2012 National Student Clearinghouse. All rights reserved.

Percent of Students Enrolled in College the First Year After High School Who Returned for a Second Year (Freshman to Sophomore Persistence) by Institutional Location

Effective Date = August 21, 2024

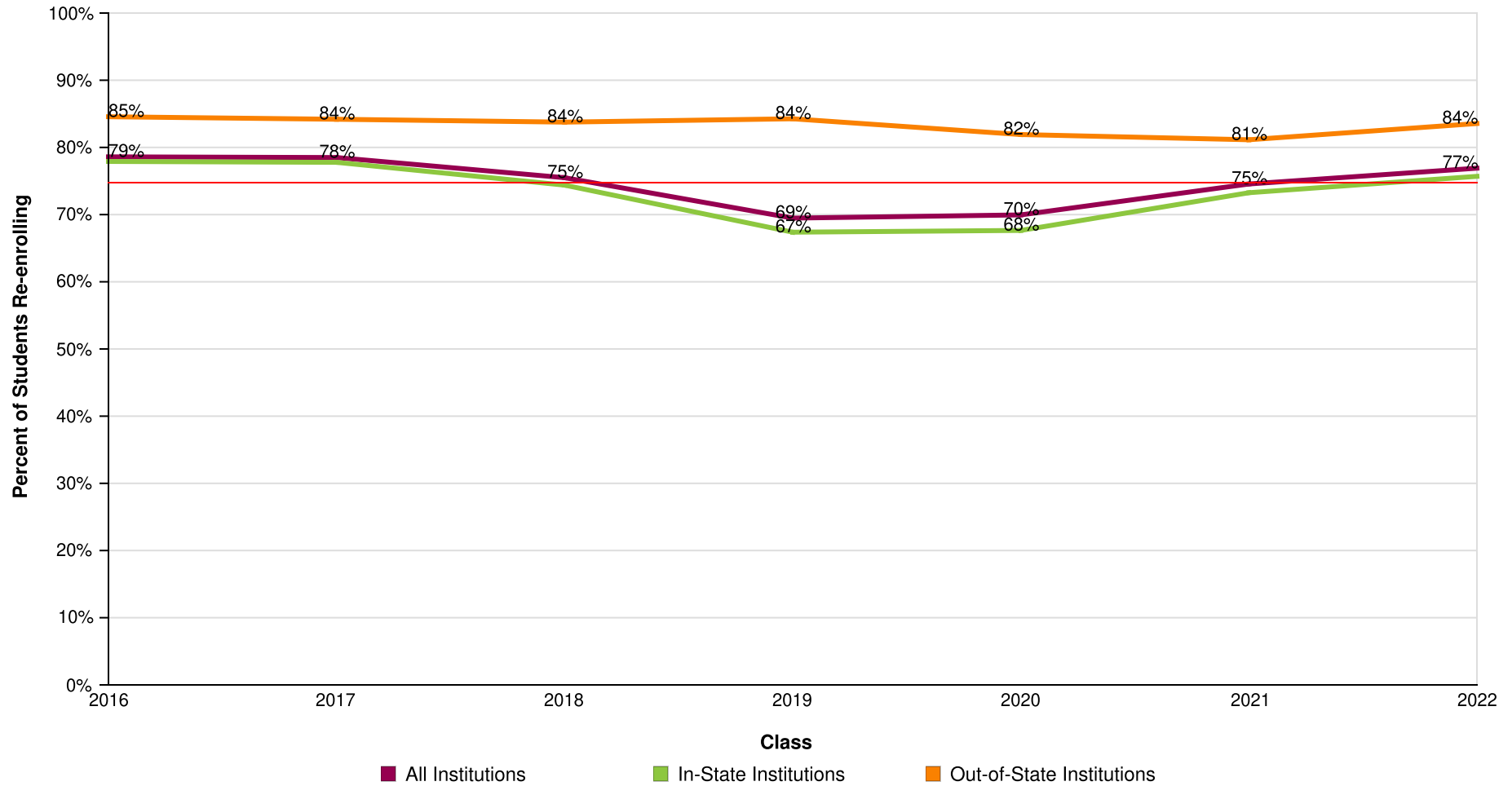

AVG = 75%

Dallas Independent School District

Report Run Date: 09/05/2024 04:39 PM

Page 20 of 47

**NATIONAL STUDENT
CLEARINGHOUSE**

©2012 National Student Clearinghouse. All rights reserved.

**Count of Students Enrolled in College the First Year After High School Who Returned
for a Second Year (Freshman to Sophomore Persistence)**

Effective Date = August 21, 2024

Class of	2016	2017	2018	2019	2020	2021	2022
Total in the Class	7,766	7,677	8,079	8,239	8,122	7,988	8,437
Enrolled Anywhere 1st Year	4,448	4,543	4,917	5,059	4,067	4,048	4,331
Enrolled Anywhere 2nd Year	3,496	3,566	3,712	3,515	2,845	3,018	3,331
In Public 1st Year	3,955	4,053	4,344	4,536	3,557	3,496	3,806
Enrolled Anywhere 2nd Year	3,079	3,158	3,242	3,084	2,422	2,564	2,896
In Private 1st Year	493	490	573	523	510	552	525
Enrolled Anywhere 2nd Year	417	408	470	431	423	454	435
In 4-Year 1st Year	2,147	2,304	2,247	2,155	2,117	2,361	2,583
Enrolled Anywhere 2nd Year	1,889	1,995	1,913	1,806	1,711	1,944	2,169
In 2-Year 1st Year	2,301	2,239	2,670	2,904	1,950	1,687	1,748
Enrolled Anywhere 2nd Year	1,607	1,571	1,799	1,709	1,134	1,074	1,162
In-State 1st Year	3,988	4,037	4,338	4,430	3,409	3,380	3,662
Enrolled Anywhere 2nd Year	3,107	3,140	3,227	2,985	2,306	2,476	2,772
Out-of-State 1st Year	460	506	579	629	658	668	669
Enrolled Anywhere 2nd Year	389	426	485	530	539	542	559

Dallas Independent School District

Report Run Date: 09/05/2024 04:39 PM

Page 21 of 47

**NATIONAL STUDENT
CLEARINGHOUSE**

©2012 National Student Clearinghouse. All rights reserved.

Percent of High School Class Who Completed a Degree Within Six Years

Effective Date = August 21, 2024

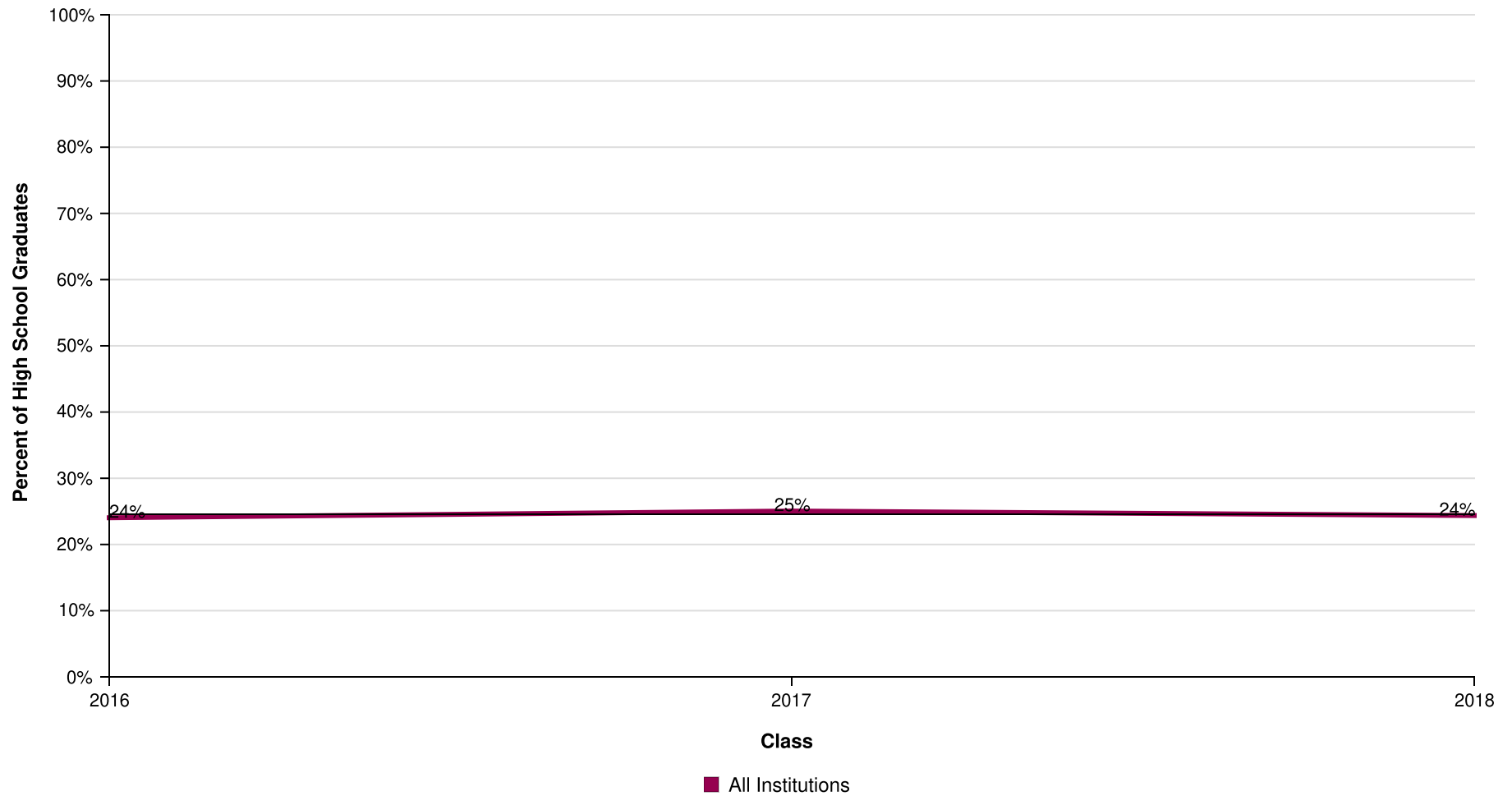

AVG = 24%

Dallas Independent School District

Report Run Date: 09/05/2024 04:39 PM

Page 22 of 47

**NATIONAL STUDENT
CLEARINGHOUSE**

©2012 National Student Clearinghouse. All rights reserved.

Percent of High School Class Who Completed a Degree Within Six Years by Institutional Type

Effective Date = August 21, 2024

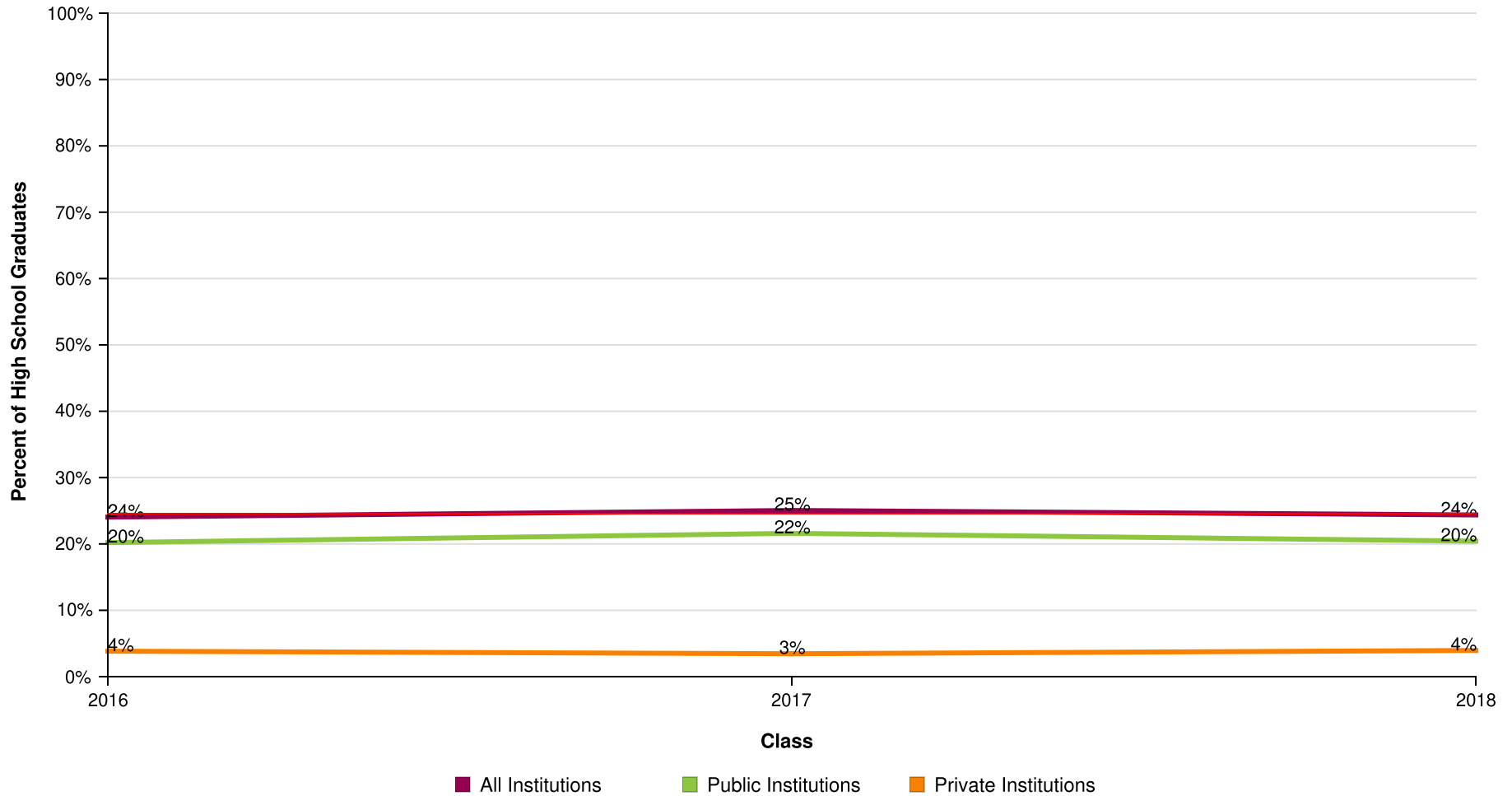

AVG = 24%

Dallas Independent School District

Report Run Date: 09/05/2024 04:39 PM

Page 23 of 47

**NATIONAL STUDENT
CLEARINGHOUSE**

©2012 National Student Clearinghouse. All rights reserved.

Percent of High School Class Who Completed a Degree Within Six Years by Institutional Level

Effective Date = August 21, 2024

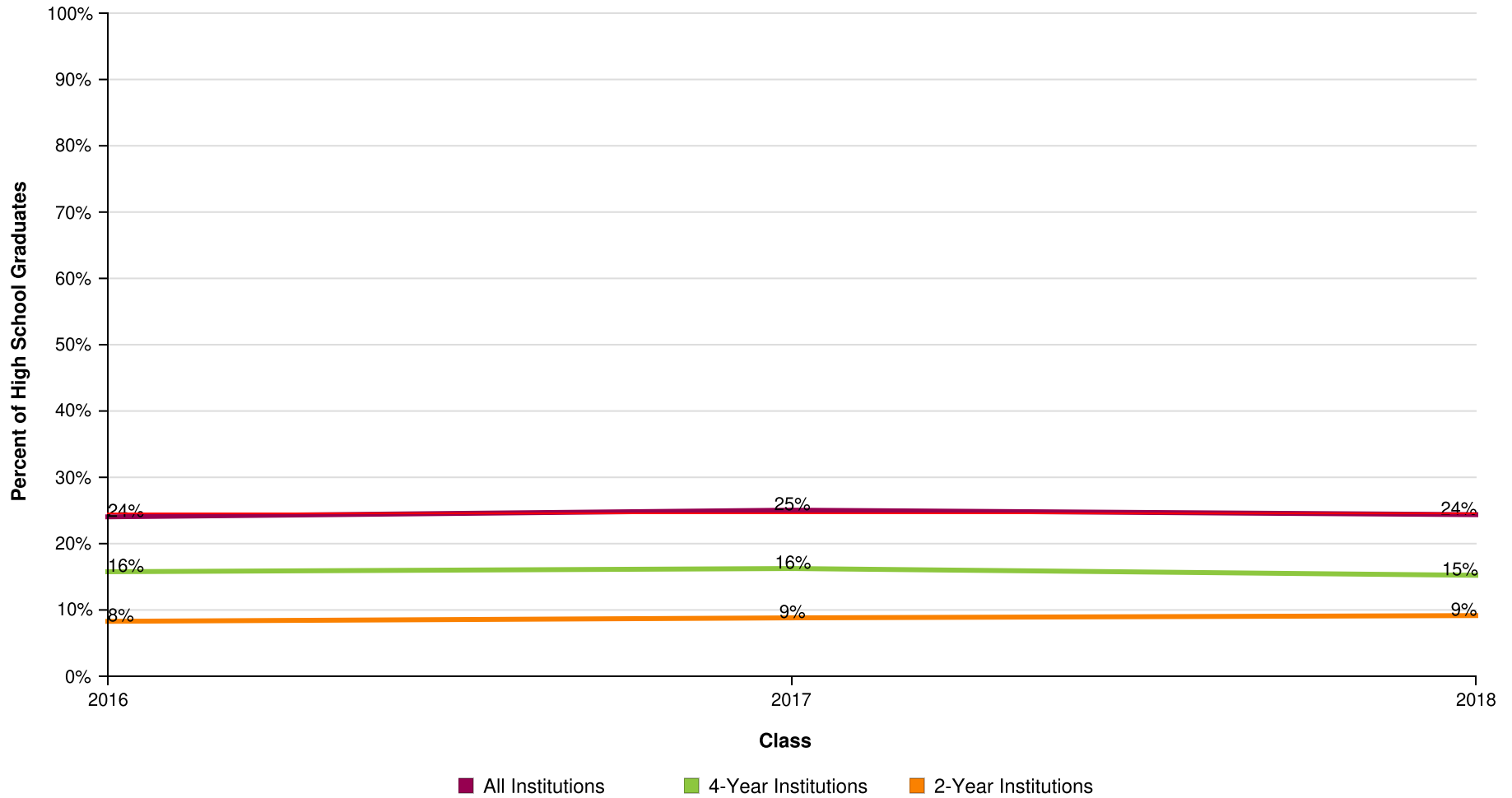

AVG = 24%

Dallas Independent School District

Report Run Date: 09/05/2024 04:39 PM

Page 24 of 47

**NATIONAL STUDENT
CLEARINGHOUSE**

©2012 National Student Clearinghouse. All rights reserved.

Percent of High School Class Who Completed a Degree Within Six Years by Institutional Location

Effective Date = August 21, 2024

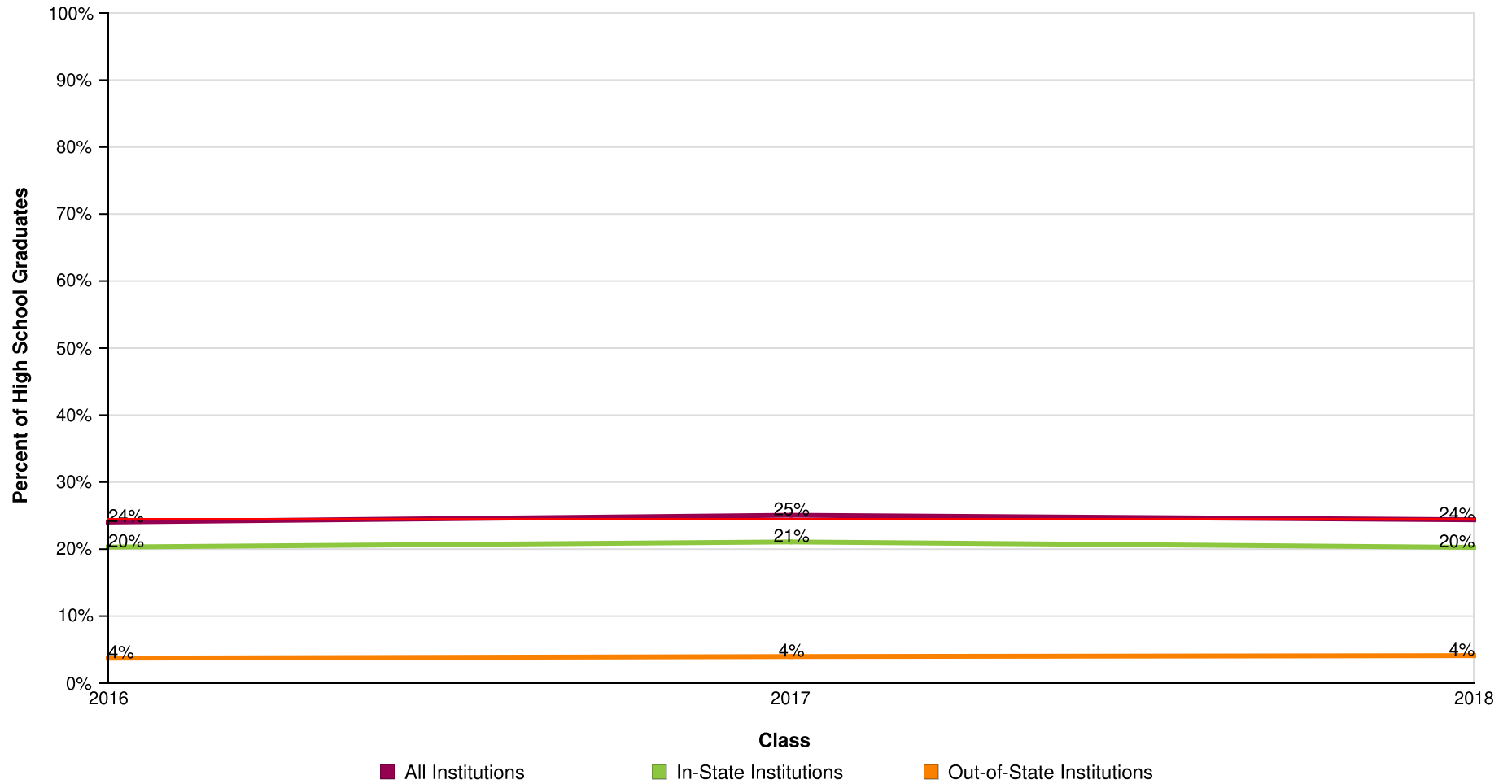

AVG = 24%

Dallas Independent School District

Report Run Date: 09/05/2024 04:39 PM

Page 25 of 47

**NATIONAL STUDENT
CLEARINGHOUSE**

©2012 National Student Clearinghouse. All rights reserved.

Count of High School Graduates with a College Degree

Effective Date = August 21, 2024

Class of	2016	2017	2018
Total in the Class	7,766	7,677	8,079
Total With a Degree	1,867	1,923	1,969
Total from Public	1,569	1,658	1,650
Total from Private	298	265	319
Total from 4-Year	1,224	1,247	1,230
Total from 2-Year	643	676	739
Total In-State	1,577	1,618	1,637
Total Out-Of-State	290	305	332

Dallas Independent School District

Report Run Date: 09/05/2024 04:39 PM

Page 26 of 47

**NATIONAL STUDENT
CLEARINGHOUSE**

©2012 National Student Clearinghouse. All rights reserved.

Time to College Graduation Within Six Years (Associate's, Bachelor's and Higher)

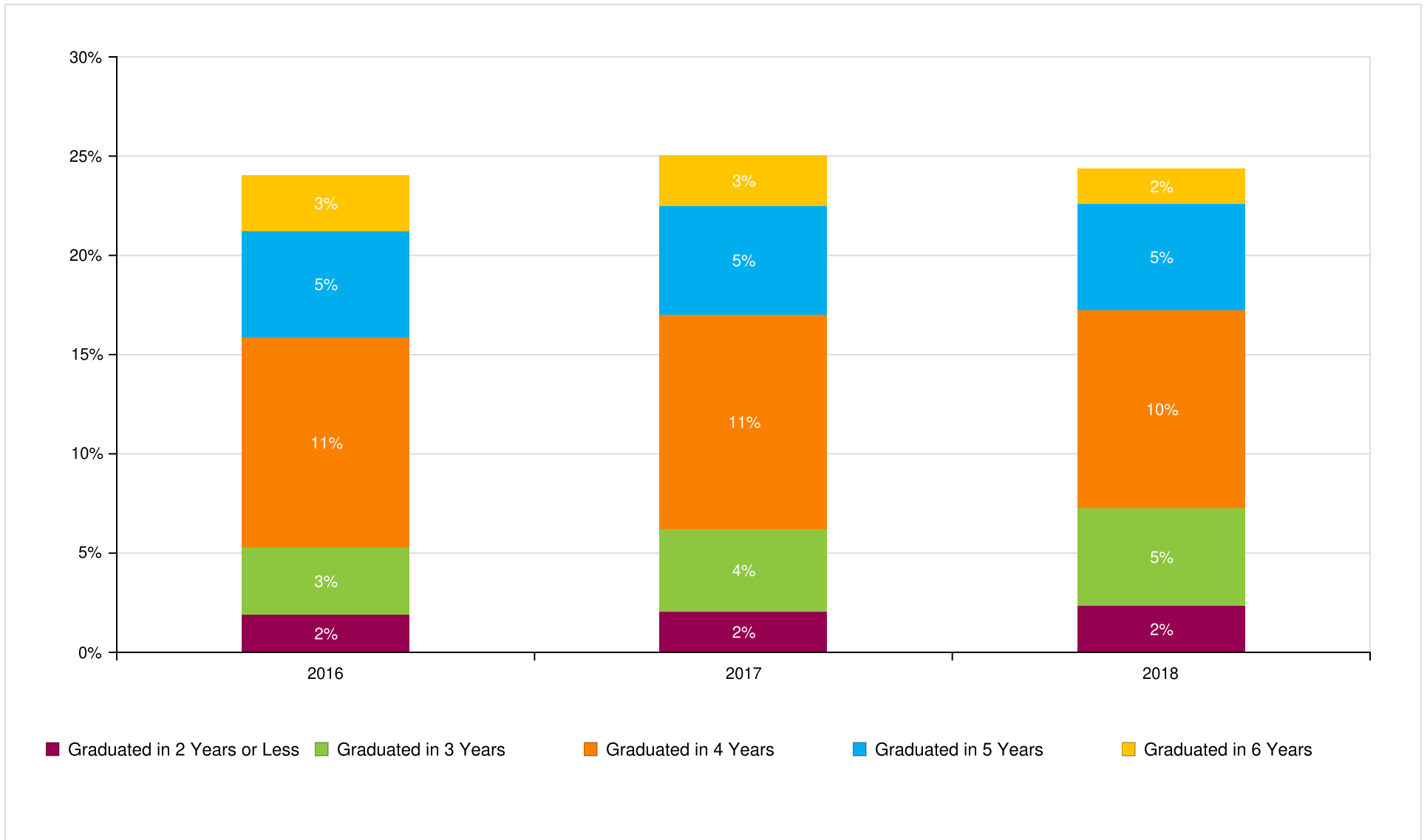

Count of Time to College Graduation within Six Years

Class of	2016	2017	2018
Total In the Class	7,766	7,677	8,079
Graduated in 2 Years or Less	149	159	190
Graduated in 3 Years	261	319	397
Graduated in 4 Years	822	828	807
Graduated in 5 Years	418	422	431
Graduated in 6 Years	217	195	144

Dallas Independent School District

Report Run Date: 09/05/2024 04:39 PM

Page 28 of 47

**NATIONAL STUDENT
CLEARINGHOUSE**

©2012 National Student Clearinghouse. All rights reserved.

Class of 2016 Postsecondary Enrollment and Progress

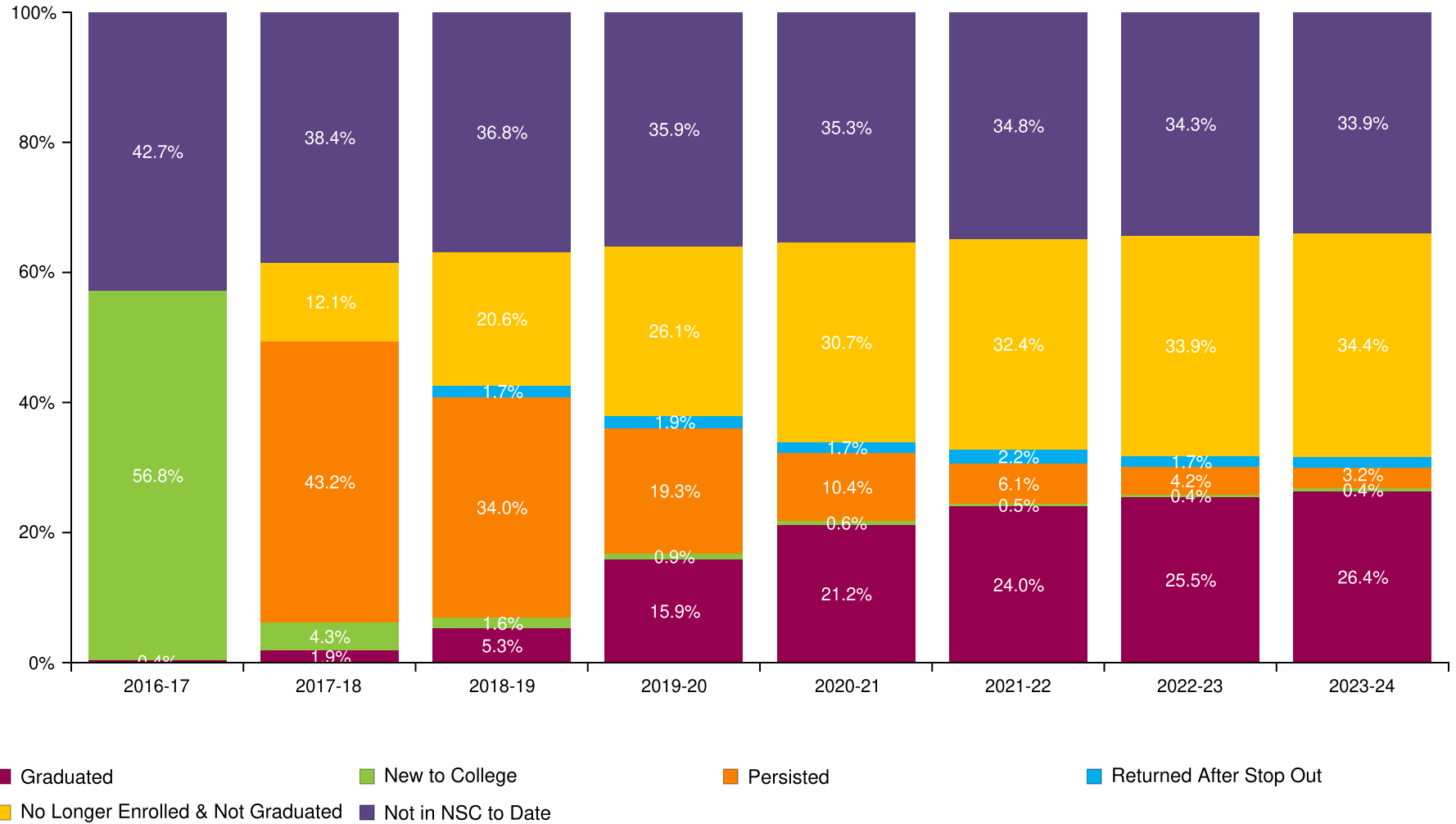

Dallas Independent School District

Report Run Date: 09/05/2024 04:39 PM

Page 29 of 47

**NATIONAL STUDENT
CLEARINGHOUSE**

©2012 National Student Clearinghouse. All rights reserved.

Count of Class 2016 Postsecondary Enrollment and Progress

Total in the Class: 7,766

Academic Years	2016-17	2017-18	2018-19	2019-20	2020-21	2021-22	2022-23	2023-24
New to College	4414	331	124	70	46	39	34	32
Persisted	0	3357	2640	1500	809	476	329	249
Returned After Stop Out	0	0	130	150	133	171	132	134
No Longer Enrolled & Not Graduated	0	943	1601	2027	2388	2513	2629	2672
Graduated	34	149	410	1232	1650	1867	1978	2047
Not in NSC to Date	3318	2986	2861	2787	2740	2700	2664	2632

Dallas Independent School District

Report Run Date: 09/05/2024 04:39 PM

Page 30 of 47

**NATIONAL STUDENT
CLEARINGHOUSE**

©2012 National Student Clearinghouse. All rights reserved.

Class of 2017 Postsecondary Enrollment and Progress

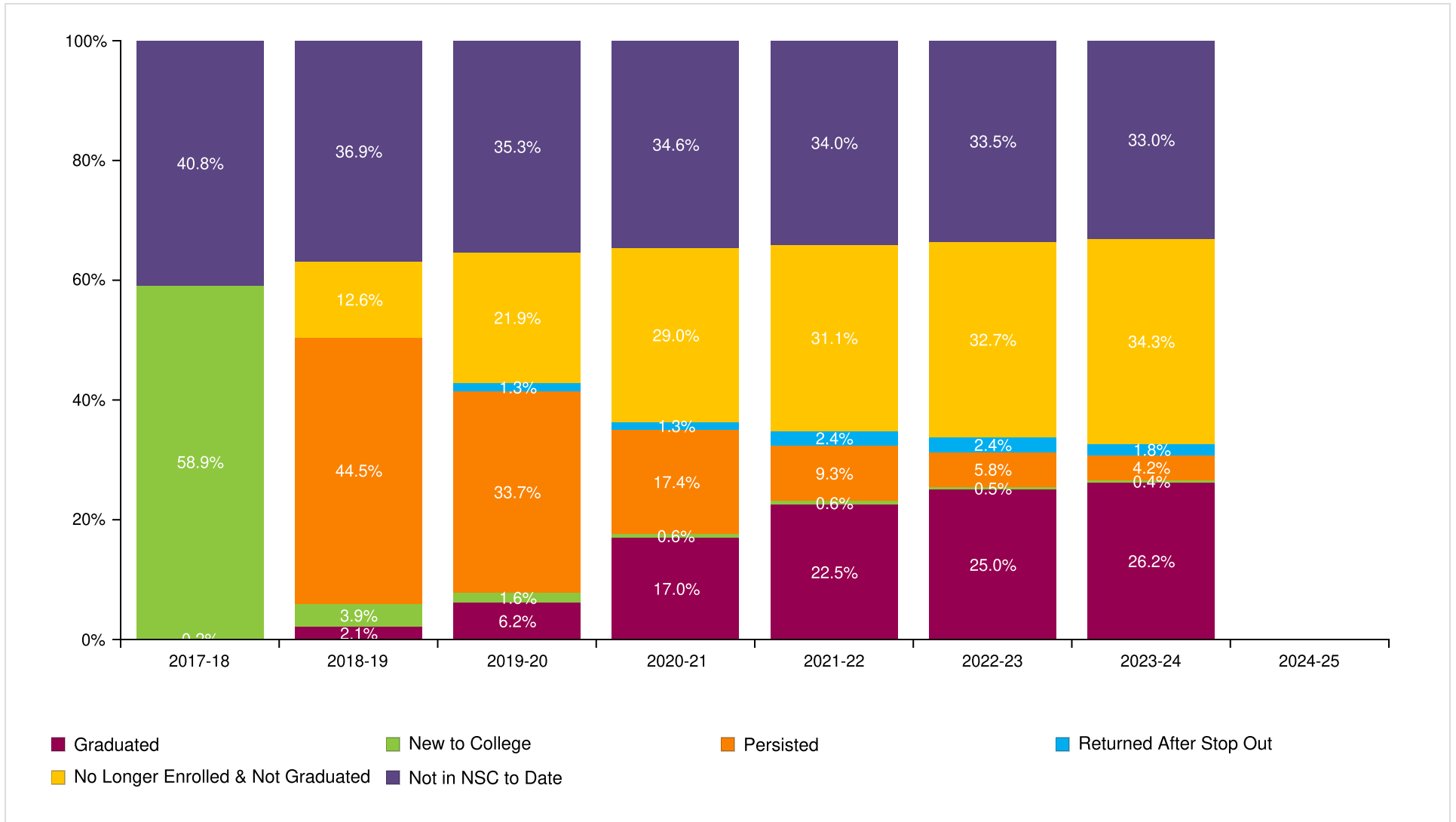

Dallas Independent School District

Report Run Date: 09/05/2024 04:39 PM

Page 31 of 47

**NATIONAL STUDENT
CLEARINGHOUSE**

©2012 National Student Clearinghouse. All rights reserved.

Count of Class 2017 Postsecondary Enrollment and Progress

Total in the Class: 7,677

Academic Years	2017-18	2018-19	2019-20	2020-21	2021-22	2022-23	2023-24	2024-25
New to College	4524	296	123	49	46	41	33	0
Persisted	0	3420	2588	1334	717	447	321	0
Returned After Stop Out	0	0	99	102	185	186	140	0
No Longer Enrolled & Not Graduated	0	967	1681	2228	2391	2511	2634	0
Graduated	19	159	478	1306	1728	1923	2013	0
Not in NSC to Date	3134	2835	2708	2658	2610	2569	2536	0

Dallas Independent School District

Report Run Date: 09/05/2024 04:39 PM

Page 32 of 47

**NATIONAL STUDENT
CLEARINGHOUSE**

©2012 National Student Clearinghouse. All rights reserved.

Class of 2018 Postsecondary Enrollment and Progress

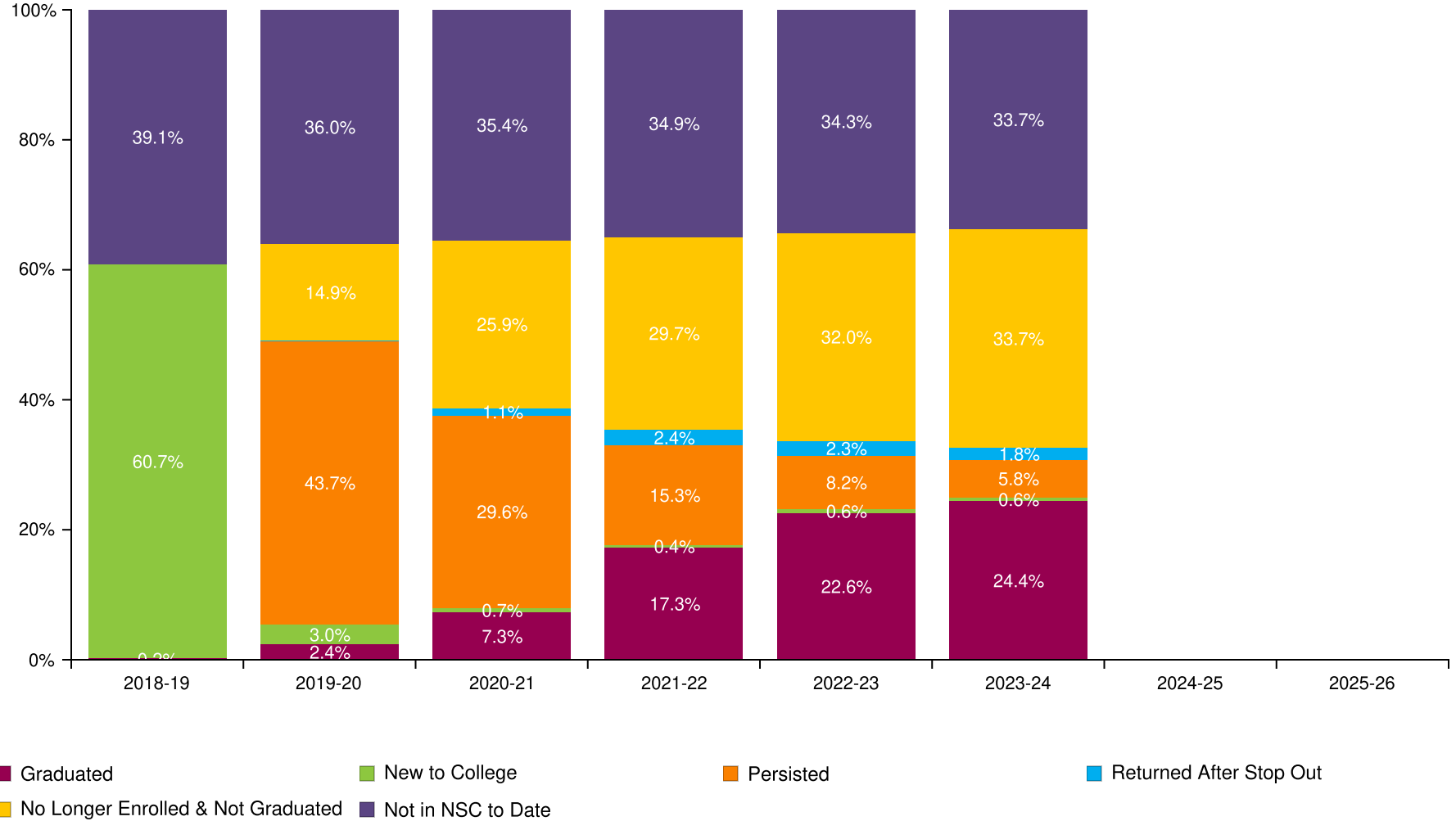

Dallas Independent School District

Report Run Date: 09/05/2024 04:39 PM

Page 33 of 47

**NATIONAL STUDENT
CLEARINGHOUSE**

©2012 National Student Clearinghouse. All rights reserved.

Count of Class 2018 Postsecondary Enrollment and Progress

Total in the Class: 8,079

Academic Years	2018-19	2019-20	2020-21	2021-22	2022-23	2023-24	2024-25	2025-26
New to College	4902	246	55	35	50	46	0	0
Persisted	0	3531	2393	1233	661	471	0	0
Returned After Stop Out	0	0	92	196	186	149	0	0
No Longer Enrolled & Not Graduated	0	1200	2096	2403	2589	2722	0	0
Graduated	15	190	587	1394	1825	1969	0	0
Not in NSC to Date	3162	2912	2856	2818	2768	2722	0	0

Dallas Independent School District

Report Run Date: 09/05/2024 04:39 PM

Page 34 of 47

**NATIONAL STUDENT
CLEARINGHOUSE**

©2012 National Student Clearinghouse. All rights reserved.

Class of 2019 Postsecondary Enrollment and Progress

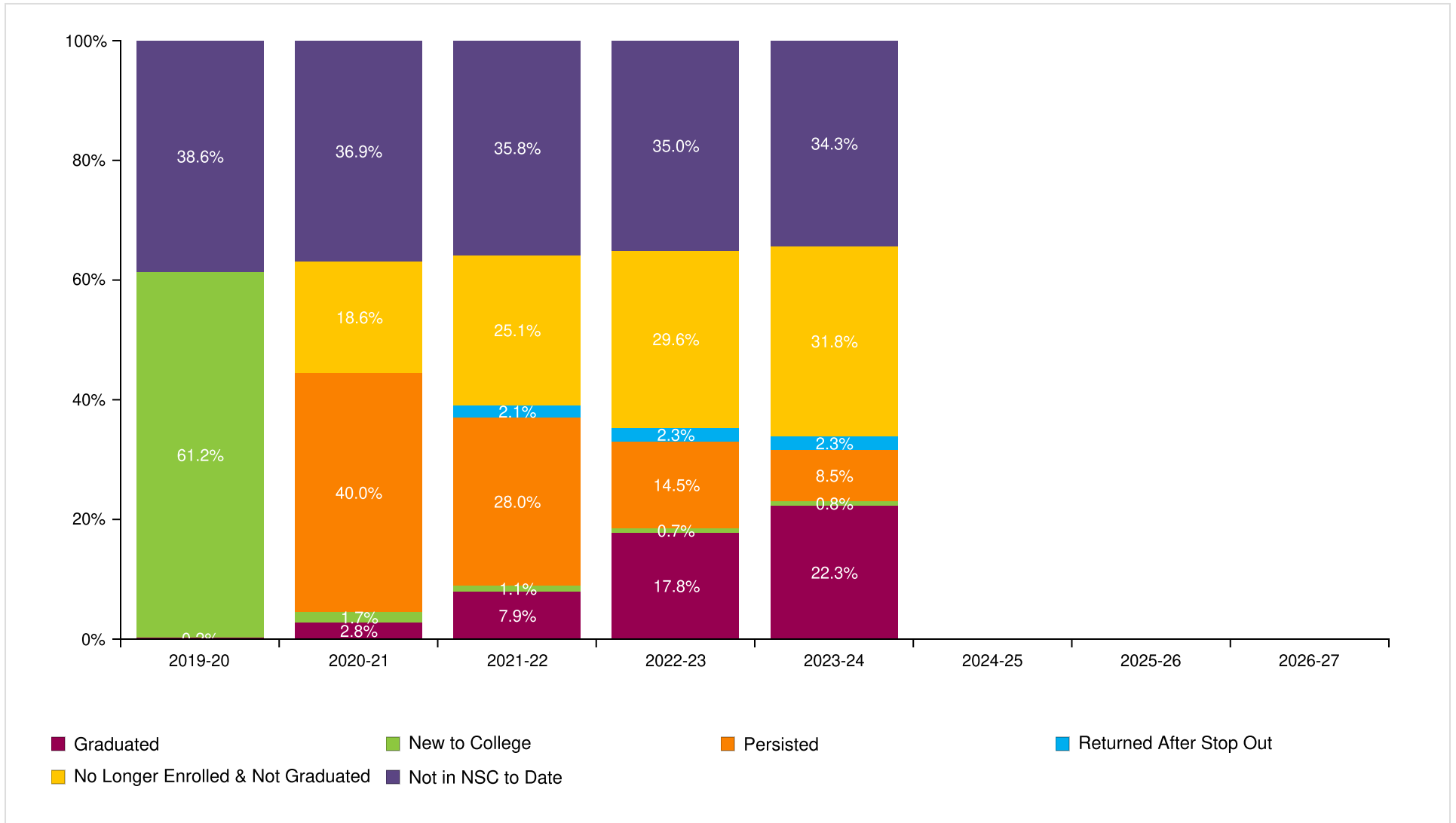

Dallas Independent School District

Report Run Date: 09/05/2024 04:39 PM

Page 35 of 47

**NATIONAL STUDENT
CLEARINGHOUSE**

©2012 National Student Clearinghouse. All rights reserved.

Count of Class 2019 Postsecondary Enrollment and Progress

Total in the Class: 8,239

Academic Years	2019-20	2020-21	2021-22	2022-23	2023-24	2024-25	2025-26	2026-27
New to College	5042	142	89	58	62	0	0	0
Persisted	0	3292	2306	1196	701	0	0	0
Returned After Stop Out	0	0	174	191	193	0	0	0
No Longer Enrolled & Not Graduated	0	1536	2072	2438	2623	0	0	0
Graduated	17	232	652	1470	1838	0	0	0
Not in NSC to Date	3180	3037	2946	2886	2822	0	0	0

Dallas Independent School District

Report Run Date: 09/05/2024 04:39 PM

Page 36 of 47

**NATIONAL STUDENT
CLEARINGHOUSE**

©2012 National Student Clearinghouse. All rights reserved.

Class of 2020 Postsecondary Enrollment and Progress

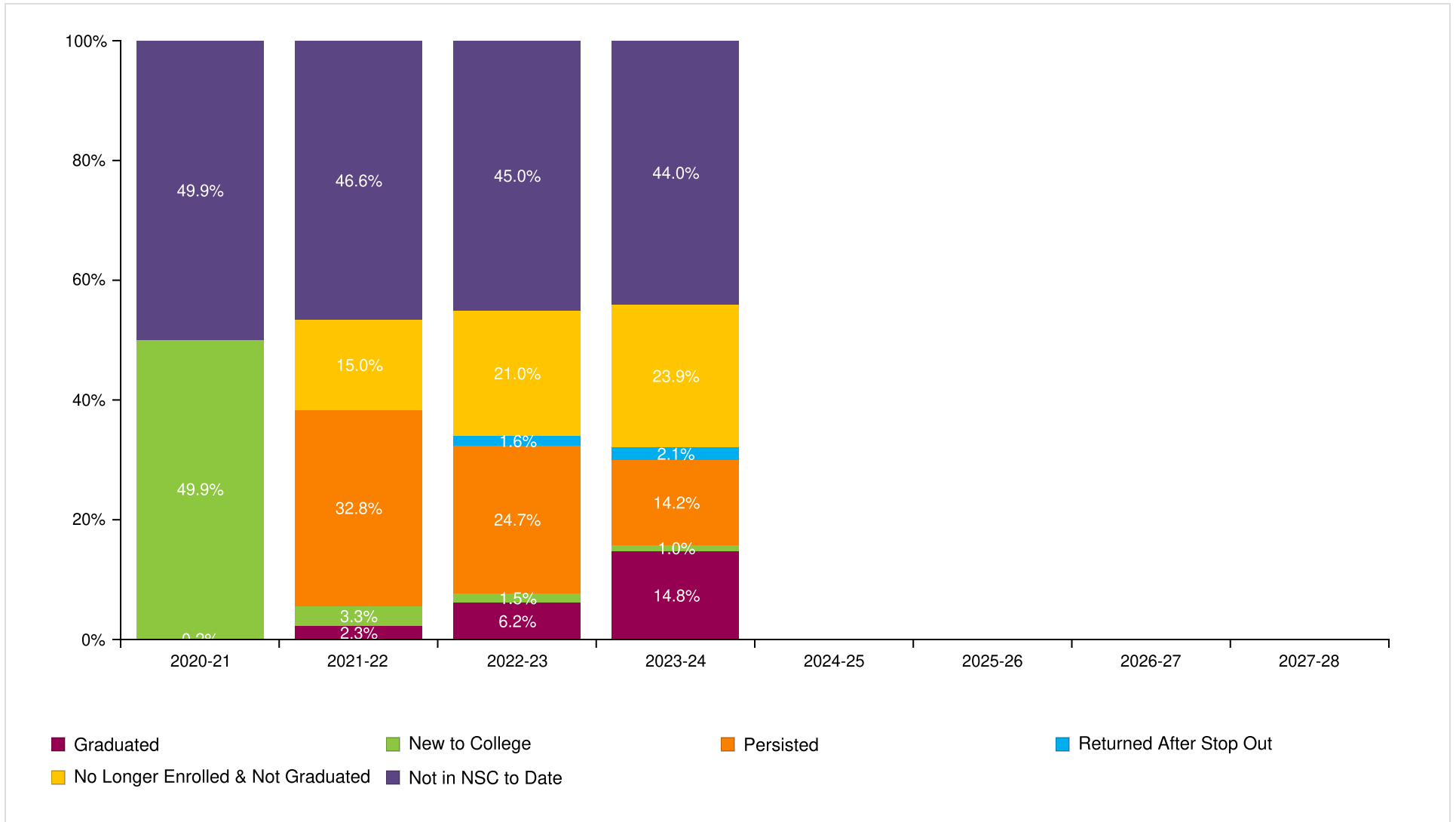

Dallas Independent School District

Report Run Date: 09/05/2024 04:39 PM

Page 37 of 47

**NATIONAL STUDENT
CLEARINGHOUSE**

©2012 National Student Clearinghouse. All rights reserved.

Count of Class 2020 Postsecondary Enrollment and Progress

Total in the Class: 8,122

Academic Years	2020-21	2021-22	2022-23	2023-24	2024-25	2025-26	2026-27	2027-28
New to College	4050	268	125	81	0	0	0	0
Persisted	0	2666	2005	1155	0	0	0	0
Returned After Stop Out	0	0	129	167	0	0	0	0
No Longer Enrolled & Not Graduated	0	1215	1704	1940	0	0	0	0
Graduated	17	190	502	1204	0	0	0	0
Not in NSC to Date	4055	3783	3657	3575	0	0	0	0

Dallas Independent School District

Report Run Date: 09/05/2024 04:39 PM

Page 38 of 47

**NATIONAL STUDENT
CLEARINGHOUSE**

©2012 National Student Clearinghouse. All rights reserved.

Class of 2021 Postsecondary Enrollment and Progress

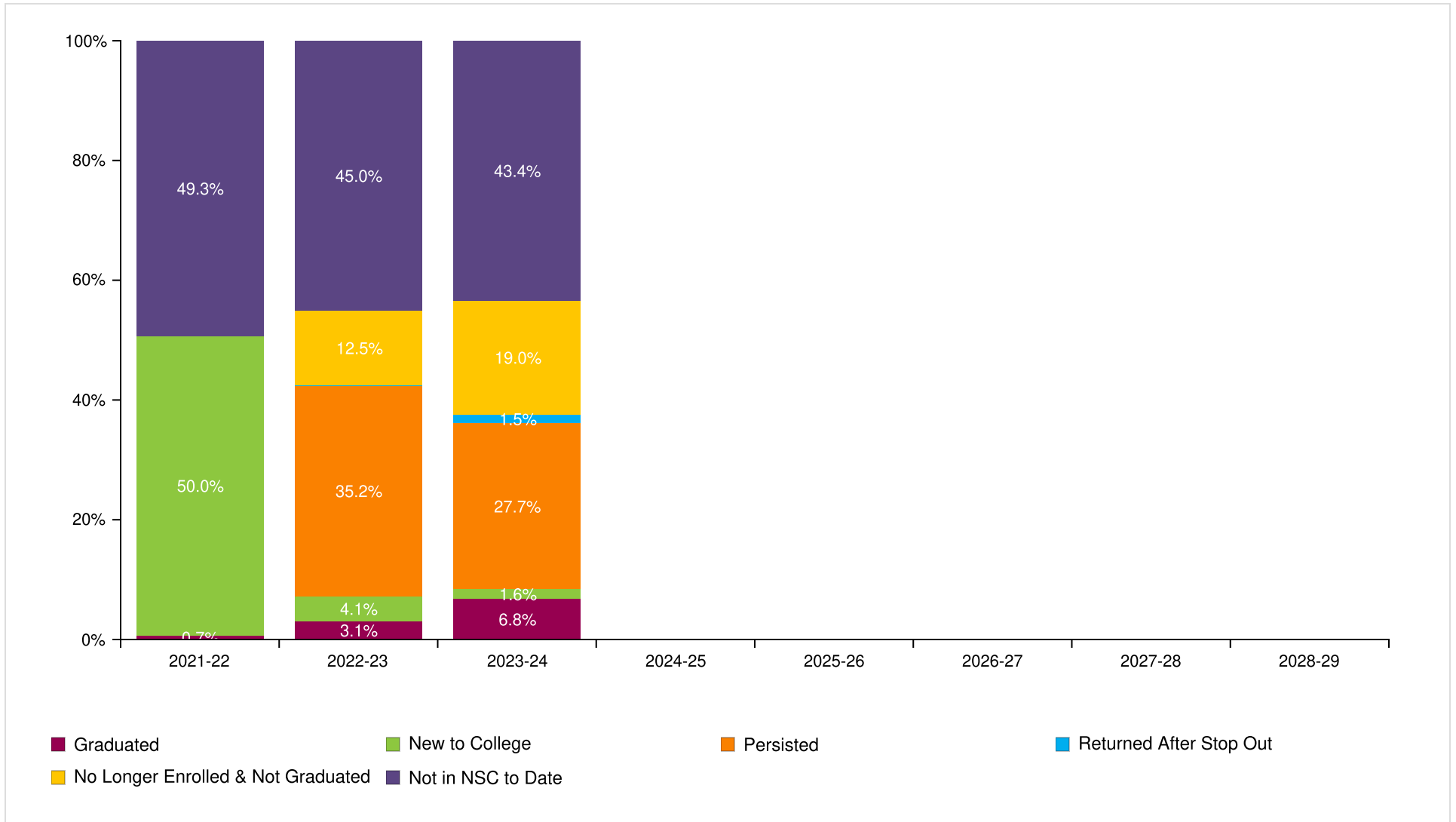

Dallas Independent School District

Report Run Date: 09/05/2024 04:39 PM

Page 39 of 47

**NATIONAL STUDENT
CLEARINGHOUSE**

©2012 National Student Clearinghouse. All rights reserved.

Count of Class 2021 Postsecondary Enrollment and Progress

Total in the Class: 7,988

Academic Years	2021-22	2022-23	2023-24	2024-25	2025-26	2026-27	2027-28	2028-29
New to College	3994	331	124	0	0	0	0	0
Persisted	0	2813	2212	0	0	0	0	0
Returned After Stop Out	0	0	119	0	0	0	0	0
No Longer Enrolled & Not Graduated	0	1002	1519	0	0	0	0	0
Graduated	54	246	544	0	0	0	0	0
Not in NSC to Date	3940	3596	3470	0	0	0	0	0

Dallas Independent School District

Report Run Date: 09/05/2024 04:39 PM

Page 40 of 47

**NATIONAL STUDENT
CLEARINGHOUSE**

©2012 National Student Clearinghouse. All rights reserved.

Class of 2022 Postsecondary Enrollment and Progress

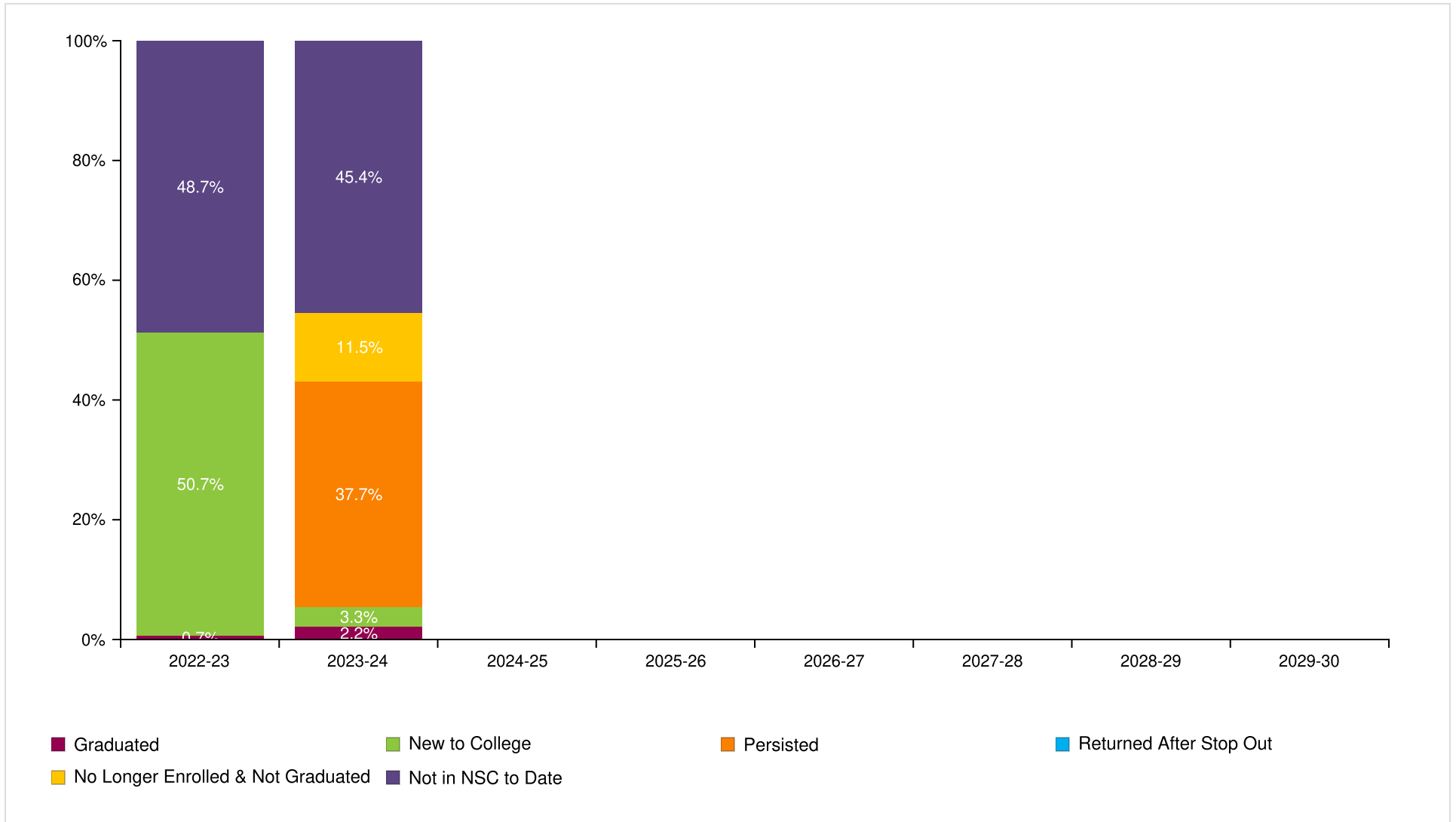

Dallas Independent School District

Report Run Date: 09/05/2024 04:39 PM

Page 41 of 47

**NATIONAL STUDENT
CLEARINGHOUSE**

©2012 National Student Clearinghouse. All rights reserved.

Count of Class 2022 Postsecondary Enrollment and Progress

Total in the Class: 8,437

Academic Years	2022-23	2023-24	2024-25	2025-26	2026-27	2027-28	2028-29	2029-30
New to College	4275	276	0	0	0	0	0	0
Persisted	0	3178	0	0	0	0	0	0
Returned After Stop Out	0	0	0	0	0	0	0	0
No Longer Enrolled & Not Graduated	0	968	0	0	0	0	0	0
Graduated	56	186	0	0	0	0	0	0
Not in NSC to Date	4106	3829	0	0	0	0	0	0

Dallas Independent School District

Report Run Date: 09/05/2024 04:39 PM

Page 42 of 47

**NATIONAL STUDENT
CLEARINGHOUSE®**

©2012 National Student Clearinghouse. All rights reserved.

Class of 2023 Postsecondary Enrollment and Progress

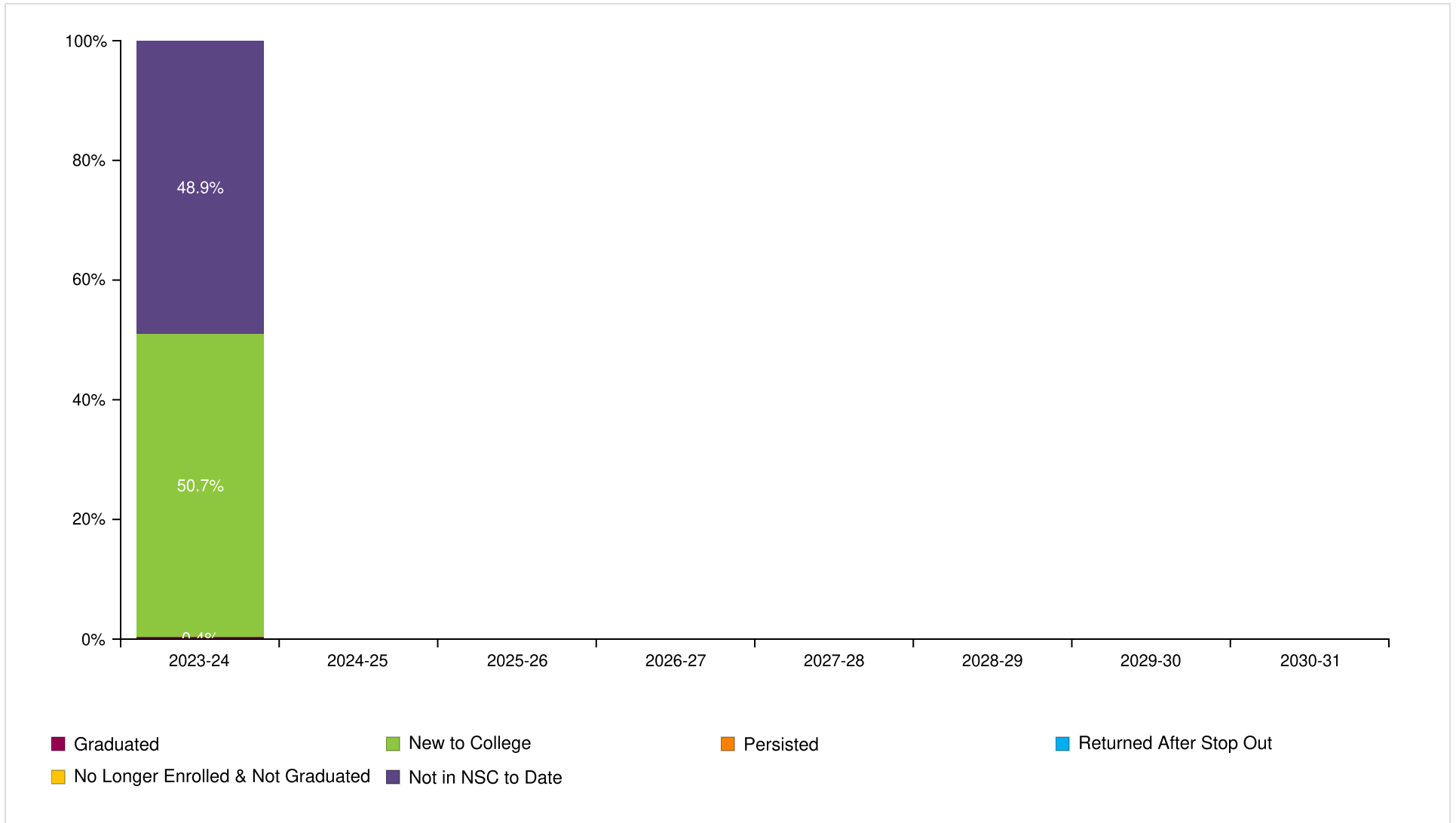

Dallas Independent School District

Report Run Date: 09/05/2024 04:39 PM

Page 43 of 47

**NATIONAL STUDENT
CLEARINGHOUSE**

©2012 National Student Clearinghouse. All rights reserved.

Count of Class 2023 Postsecondary Enrollment and Progress

Total in the Class: 8,591

Academic Years	2023-24	2024-25	2025-26	2026-27	2027-28	2028-29	2029-30	2030-31
New to College	4353	0	0	0	0	0	0	0
Persisted	0	0	0	0	0	0	0	0
Returned After Stop Out	0	0	0	0	0	0	0	0
No Longer Enrolled & Not Graduated	0	0	0	0	0	0	0	0
Graduated	34	0	0	0	0	0	0	0
Not in NSC to Date	4204	0	0	0	0	0	0	0

Most Common Institutions of Enrollment in the Fall Immediately following High School Graduation for All Classes by Number of Students

Name	Rank	State	Level	Type	Total
DALLAS COLLEGE	1	TX	2-year	Public	7,617
EASTFIELD COLLEGE-DALLAS CC DISTRICT	2	TX	2-year	Public	2,254
MOUNTAIN VIEW COLLEGE-DALLAS CC DISTRICT	3	TX	2-year	Public	2,065
UNIVERSITY OF TEXAS ARLINGTON	4	TX	4-year	Public	1,936
UNIVERSITY OF NORTH TEXAS	5	TX	4-year	Public	1,840
UNIVERSITY OF NORTH TEXAS AT DALLAS	6	TX	4-year	Public	1,483
BROOKHAVEN COLLEGE-DALLAS CC DISTRICT	7	TX	2-year	Public	1,066
TEXAS WOMAN'S UNIVERSITY	8	TX	4-year	Public	1,000
UNIVERSITY OF TEXAS AT DALLAS	9	TX	4-year	Public	883
RICHLAND COLLEGE-DALLAS CC DISTRICT	10	TX	2-year	Public	881
UNIVERSITY OF TEXAS AT AUSTIN	11	TX	4-year	Public	859
TEXAS A&M UNIVERSITY - COMMERCE	12	TX	4-year	Public	765
TEXAS A&M UNIVERSITY	13	TX	4-year	Public	691
TEXAS SOUTHERN UNIVERSITY	14	TX	4-year	Public	556
PRAIRIE VIEW A&M UNIVERSITY	15	TX	4-year	Public	544
CEDAR VALLEY COLLEGE-DALLAS CC DISTRICT	16	TX	2-year	Public	487
TEXAS TECH UNIVERSITY, LUBBOCK	17	TX	4-year	Public	320
TEXAS STATE UNIVERSITY - SAN MARCOS	18	TX	4-year	Public	295
SOUTHERN METHODIST UNIVERSITY	19	TX	4-year	Private	213
MIDWESTERN STATE UNIVERSITY	20	TX	4-year	Public	208
SAM HOUSTON STATE UNIVERSITY	21	TX	4-year	Public	182
LANGSTON UNIVERSITY	22	OK	4-year	Public	174
STEPHEN F. AUSTIN STATE UNIVERSITY	23	TX	4-year	Public	165
TEXAS COLLEGE	24	TX	4-year	Private	157
NAVARRO COLLEGE	25	TX	2-year	Public	156

Dallas Independent School District

Report Run Date: 09/05/2024 04:39 PM

Page 45 of 47

**NATIONAL STUDENT
CLEARINGHOUSE**

©2012 National Student Clearinghouse. All rights reserved.

Appendix

Graphs (in order of appearance)	Description
Percent of Students Enrolled in College the Fall Immediately Following Graduation From High School (pp. 2-5)	Percentage of high school students who enrolled in a two- or four- year postsecondary institution in the fall semester immediately following graduation. The fall semester immediately following graduation is defined as any college enrollment between August 15 and October 31. The student must have an active enrollment between these dates. Shown only for classes which have completed a fall semester.
Percent of Students Enrolled in College at Any Time During the First Year After High School (pp. 7-10)	Percentage of high school students who enrolled in a two- or four-year postsecondary institution in the academic year immediately following graduation. The first year after high school includes any college enrollment any college enrollment where a student between August 15 of the graduation calendar year and August 14 of the following year had active enrollment between August 15 of the graduation calendar year and August 14 of the following calendar year.*
Percent of Students Enrolled in College at Any Time During the First Two Years After High School (pp. 12-15)	Percentage of high school students who enrolled in a two- or four-year postsecondary institution in the academic year immediately following graduation. The two years after high school includes any college enrollment where student had active enrollment between August 15 of the graduation calendar year and August 14 of the following two calendar years.*
Percent of Students Enrolled in College the First year After High School Who Returned for a Second Year (pp. 17-20)	Percentage of students who remained enrolled (persisted) in postsecondary education from the first year to the second year. Note: The graphs show the percentage of students who remained enrolled at any postsecondary institution, not retention at the same institution. Shown only for classes which have completed the first two years after high school.
Percent of High School Class with a College Degree Within Six Years (pp. 22-25)	The six-year degree completion rate at two- and four- year institutions. Shown only for classes where six academic years have passed since high school graduation. When student has a degree with an award date that is more than 6 years after high school year, it will not be counted in this report; it will be reported in the student-level Detail Report. Only associate's, bachelor's, and advanced degrees are counted in these rates. Certificates are not included in these counts but will be reported in the student-level Detail Report.
Time to College Graduation Within Six Years (p. 27)	This graph shows the time to first degree broken down by the number of academic years since the students graduated from high school.
Class of XXXX Postsecondary Enrollment and Progress (each class year is on its own page)	<p>Progress of a single class of students (cohort) through postsecondary education up to eight years after high school graduation. Each segment of the bar chart corresponds to one of the following definitions:</p> <p>GRADUATED: Student has completed an associate's, bachelor's or higher degree (certificates are not included). Once a student is counted as a graduate,s/he is not counted again elsewhere in the report. A Graduated Record is reported before all other possible categories (e.g. New to College,Persisted, etc.)</p> <p>NEW TO COLLEGE: First year that a student was found in the Clearinghouse database.</p> <p>PERSISTED: Student was enrolled during the previous year and continues to be enrolled in the current year. The graphs show the student's continued enrollment at any postsecondary institution, not retention at the same institution.</p> <p>RETURNED AFTER STOP OUT: Student was enrolled, did not appear in postsecondary education the following year, and reappeared in a year thereafter.</p> <p>NO LONGER ENROLLED & NOT GRADUATED: Student was enrolled in postsecondary education, is not currently enrolled and there is no record of completion.</p> <p>NOT IN NSC TO DATE: Student was not found in the Clearinghouse database.**</p>

Most Common Institutions of Enrollment in the Fall Immediately Following Graduation from High School for All Classes by Number of Students	A comprehensive list of top 25 most frequently attended the postsecondary institutions your students attended in the first fall following high school graduation.
Term	Definition
Effective Date	Set by Clearinghouse's Research Center three times per year - Fall, Spring and Summer. The date will be noted in the Report File Name and within the StudentTracker application. The date is established to ensure that your StudentTracker reports provide the most comprehensive enrollment and degree data provided by the colleges and universities for a given period, and that all secondary education institutions are matched against the same set of post-secondary data. Reports generated in between effective dates will be processed against the most recent effective date, no new data will be reported.
High School Class (labeled by graduation year)	Includes all students who graduated high school between September 1 of the previous year and August 31 of the graduation calendar year.
Academic Year	Defined as any collegiate enrollment that occurs between August 15 of one year and August 14 of the following calendar year.
Institutional Level	Indicates the level of degree predominantly offered by the institution (i.e. two-year or four-year).
Institutional Type	Indicates whether the institution is controlled publically or by a private entity.
Institutional Location	Indicates if an institution is in-state or out-of-state based on the comparison between the states where the institution and the high school are located.
Demographic Packet	A packet of reports for many of the same outcomes described above but stratified by the Demographic data elements you provided in your Diploma or Request file, if any. The Demographic data elements are: Gender, Ethnicity, Economic Disadvantage indicator, Disability indicator, English Language Learner.
Academic Packet	A packet of reports for many of the same outcomes described above but stratified by the Academic data elements you provided in your Diploma or Request file, if any. The Academic data elements are: Math Assessment 8th grade and high school, English Assessment 8th grade and high school, Dual Enrollment indicator and Number of Semester of Match completed.

*Revised in Spring 2016 to display the recent high school class even though the full time period has not elapsed

**Institutions that participate in the Clearinghouse represent more than 98% of the nation's two- and four-year postsecondary enrollment. Students who are enrolled in postsecondary institutions that do not participate in the Clearinghouse are not in the Clearinghouse database.